

*The following supplement accompanies the article*

**Clinicopathological findings in sea turtles assessed during the *Deepwater Horizon* oil spill response**

**N. I. Stacy\*, C. L. Field, L. Staggs, R. A. MacLean, B. A. Stacy, J. Keene, D. Cacula, C. Pelton,  
C. Cray, M. Kelley, S. Holmes, C. J. Innis**

\*Corresponding author: [stacyn@ufl.edu](mailto:stacyn@ufl.edu)

*Endangered Species Research 33: 25–37 (2017)*

---

Supplementary Materials II, Figure 1. Packed cell volume PCV [spun](%) in oiled sea turtles admitted to rehabilitation by oiling category, rehabilitation time interval, and species

*Caretta caretta*

Facility A

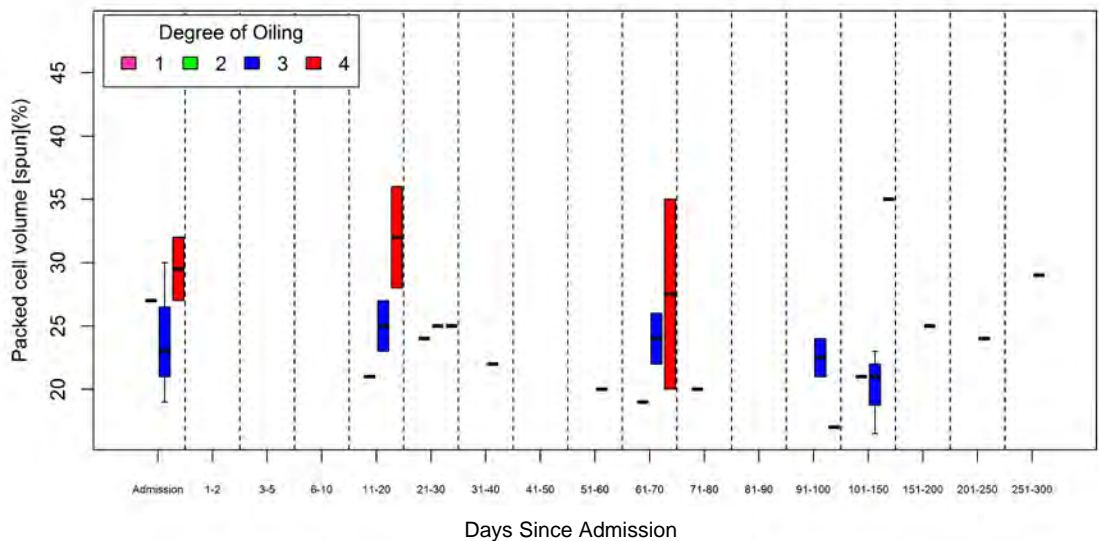

Facility B

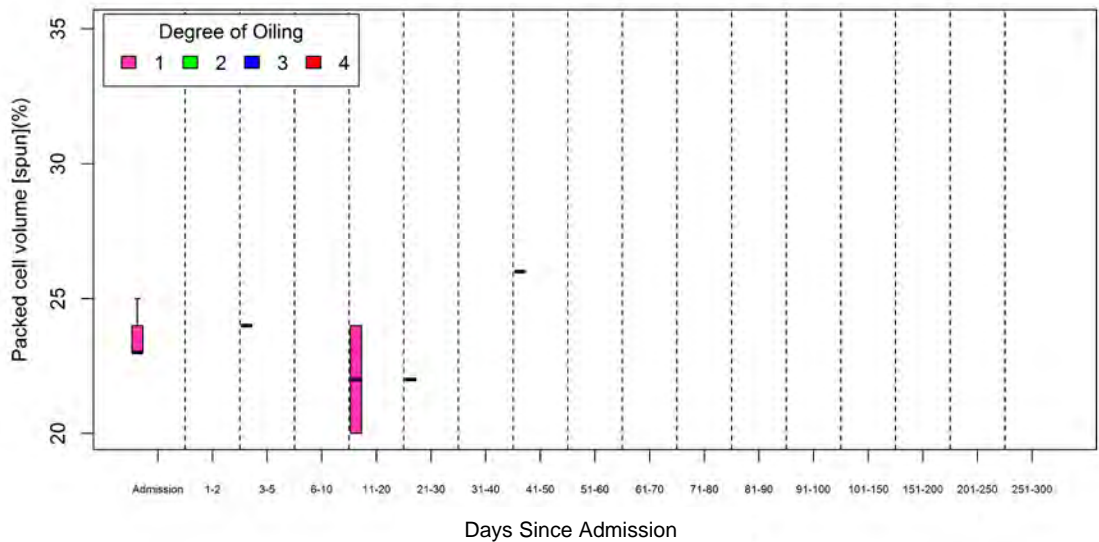

Supplementary Materials II, Figure 1. Packed cell volume PCV [spun](%) cont.

*Chelonia mydas*

Facility A

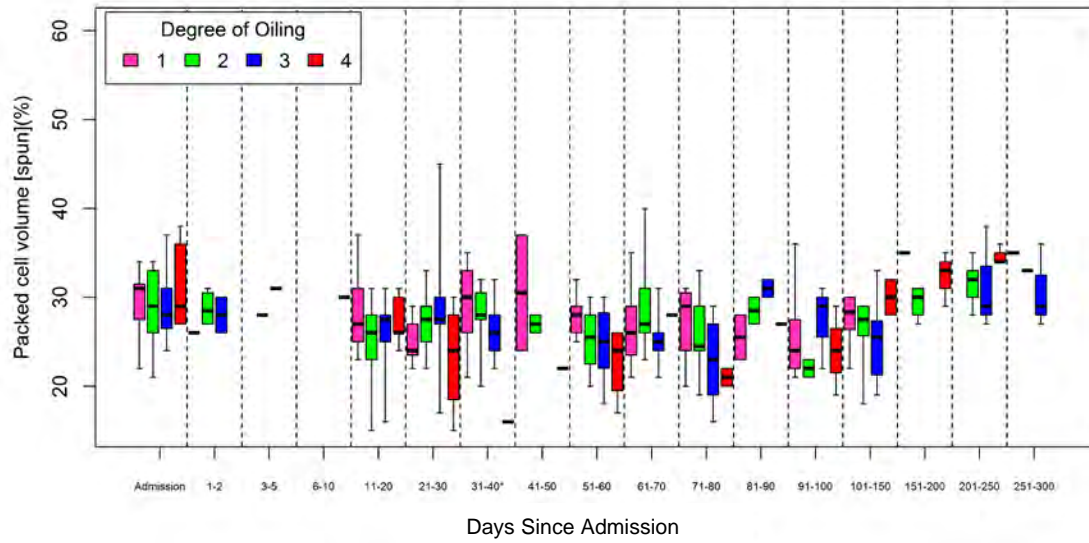

Facility B

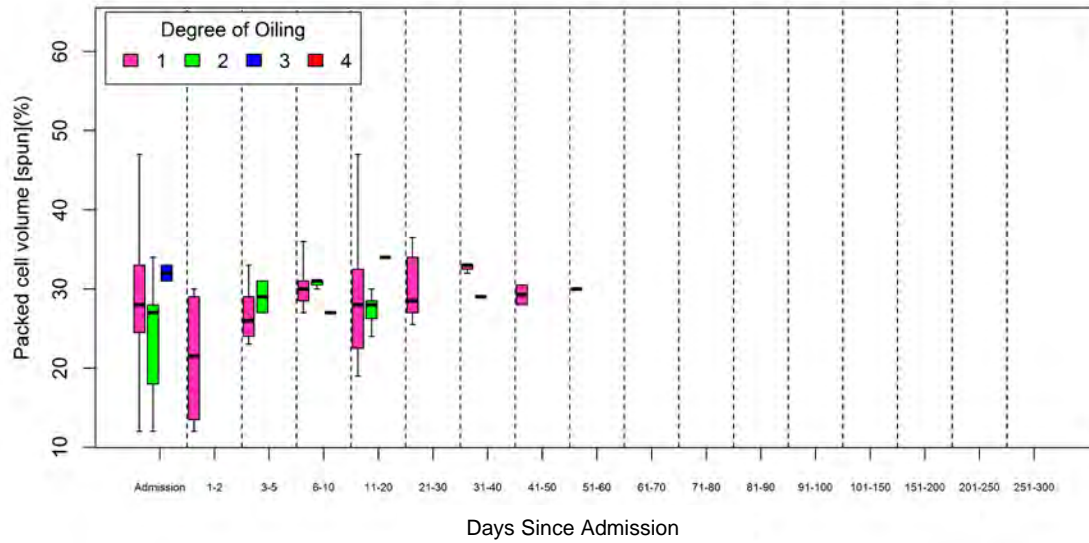

Supplementary Materials II, Figure 1. Packed cell volume PCV [spun](%) cont.

*Eretmochelys imbricata*

Facility A

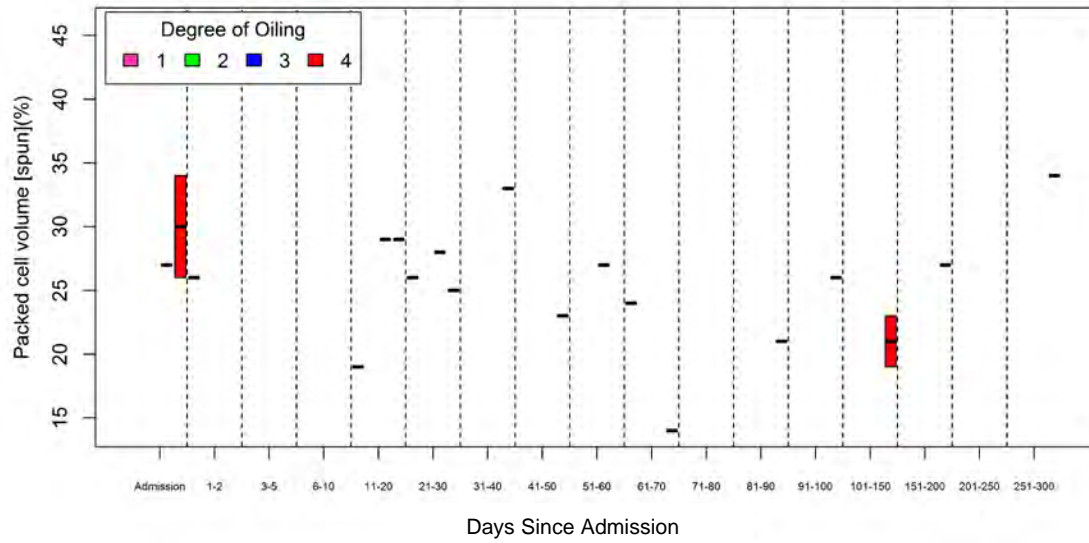

Facility B

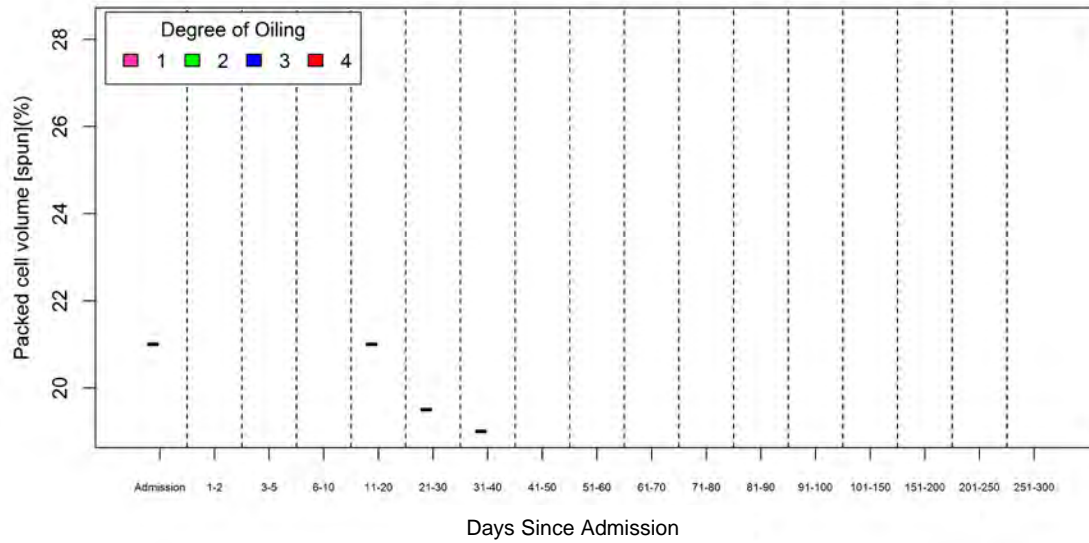



Supplementary Materials II, Figure 1. Packed cell volume PCV [spun](%) cont.

*Lepidochelys kempii*

Facility A

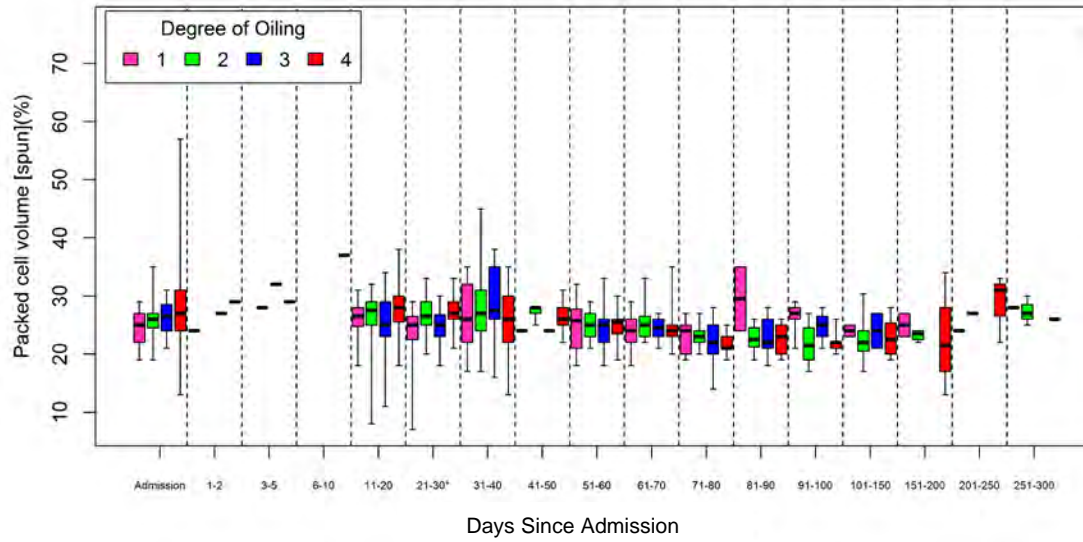

Facility B

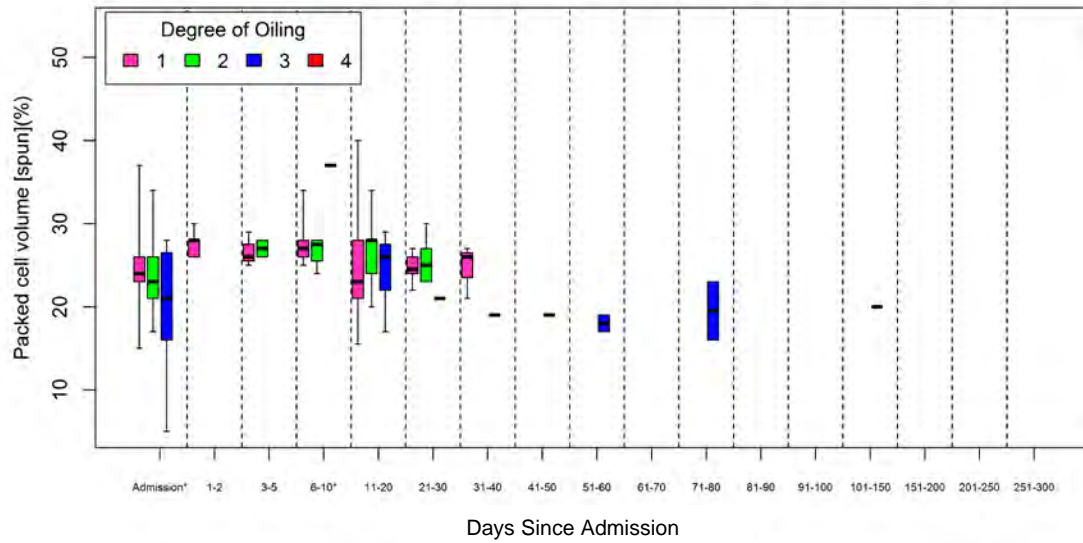

## Supplementary Materials II, Figure 1. Packed cell volume PCV [spun](%) cont.

*Species pooled*

Facility A

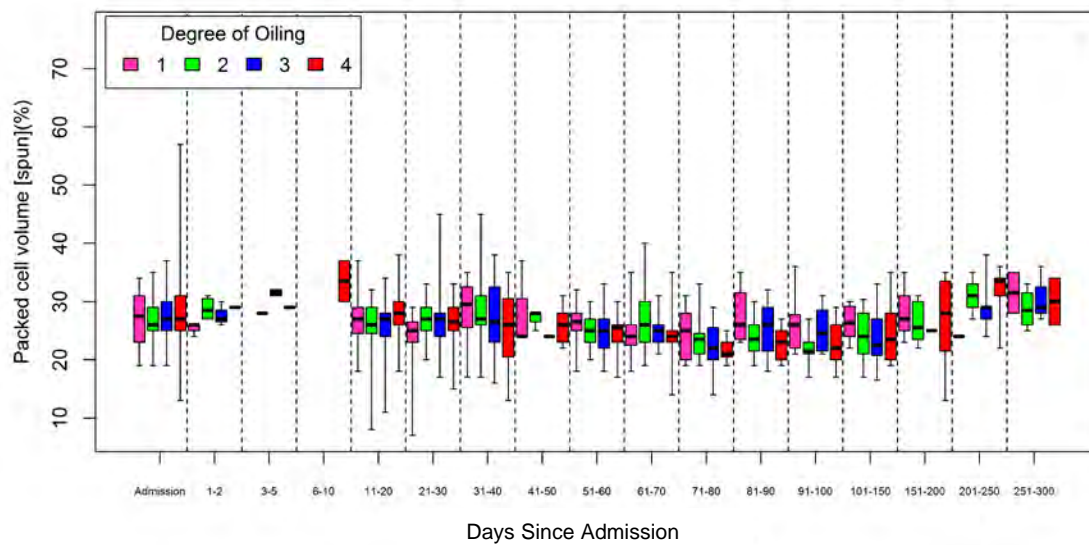

Facility B

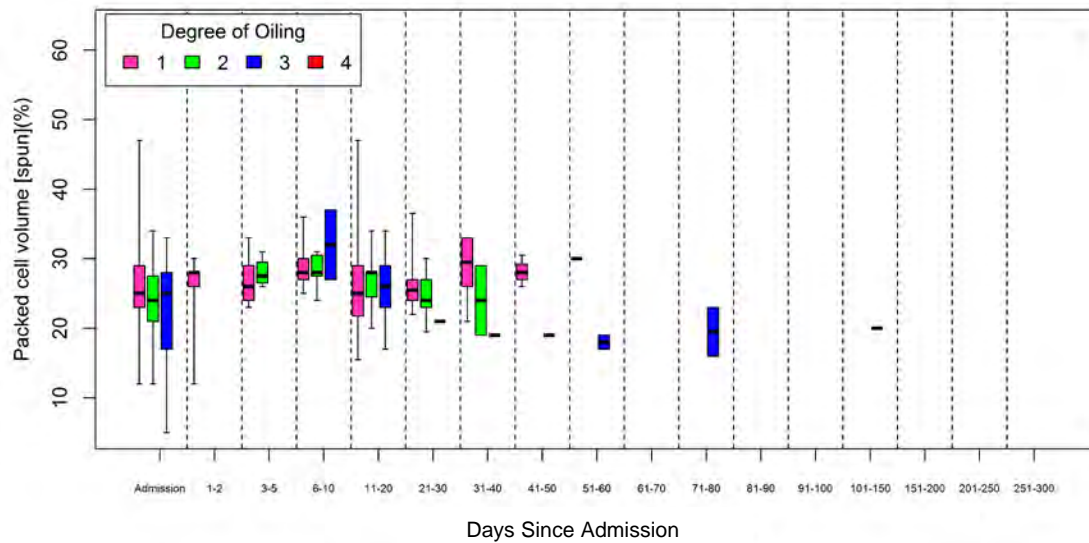

Supplementary Materials II, Figure 2. Packed cell volume PCV [spun; in-house](%) in oiled sea turtles admitted to rehabilitation by oiling category, rehabilitation time interval, and species

*Caretta caretta*

Facility A

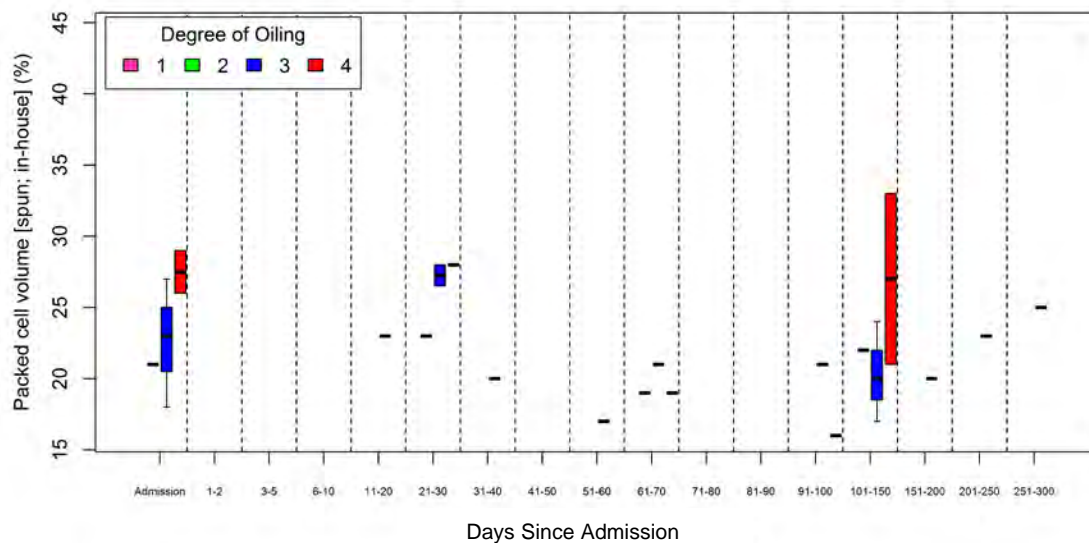

Facility B – No data available

Supplementary Materials II, Figure 2. Packed cell volume PCV [spun; in-house](%) cont.

*Chelonia mydas*

Facility A

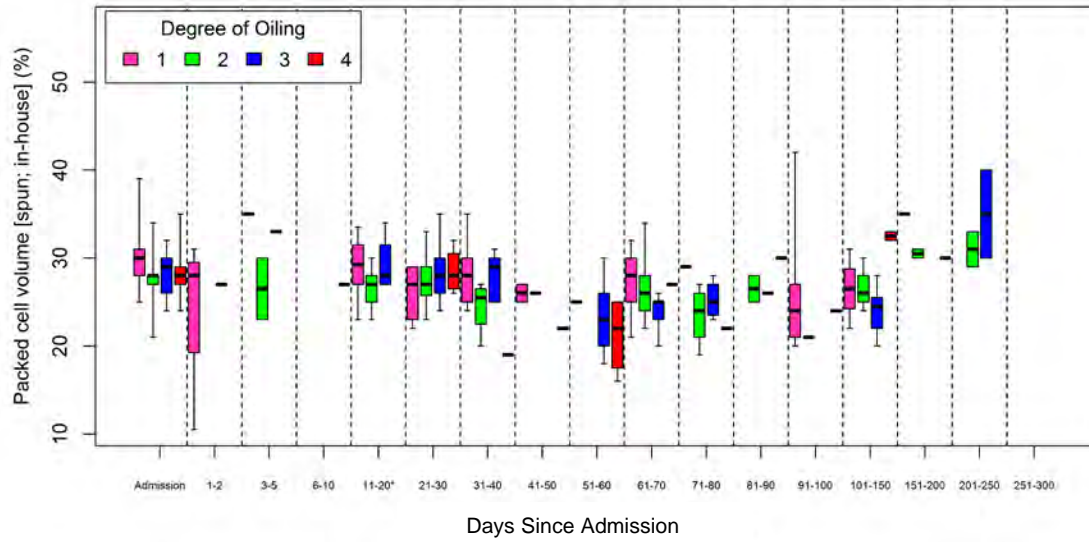

Facility B

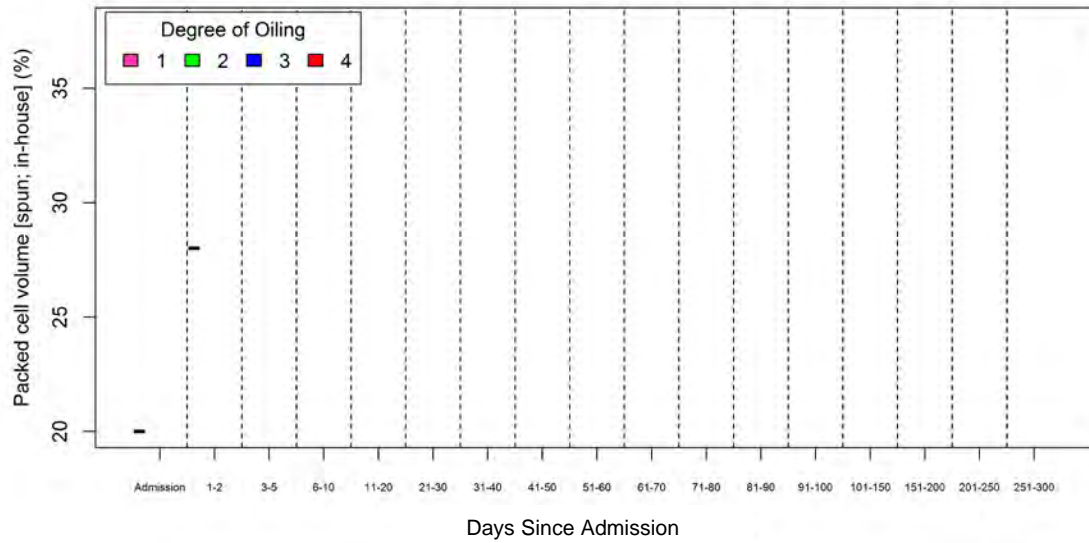

Supplementary Materials II, Figure 2. Packed cell volume PCV [spun; in-house](%) cont.

*Eretmochelys imbricata*

Facility A

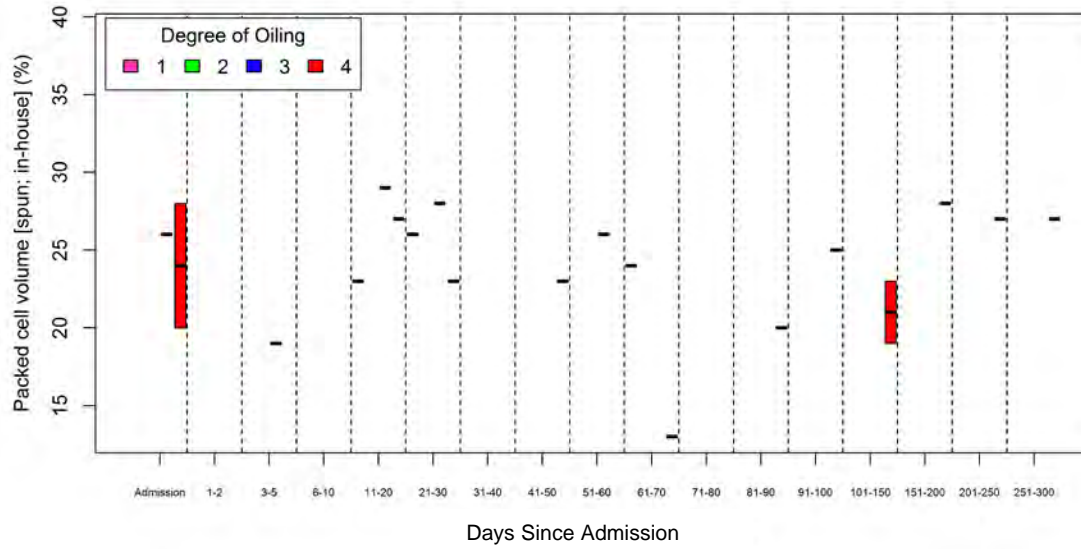

Facility B – No data available

Days Since Admission

Supplementary Materials II, Figure 2. Packed cell volume PCV [spun; in-house](%) cont.

*Lepidochelys kempii*

Facility A

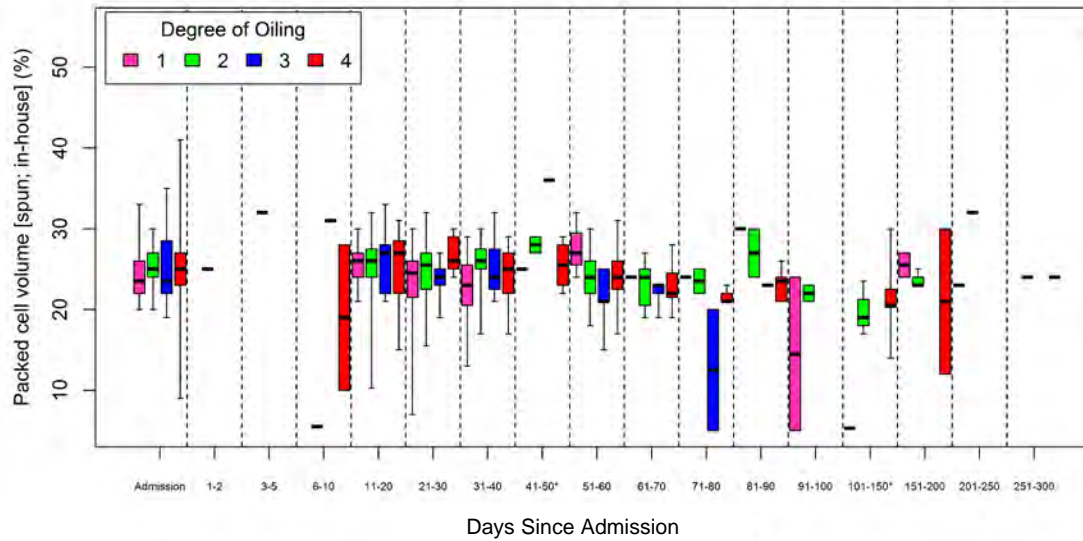

Facility B

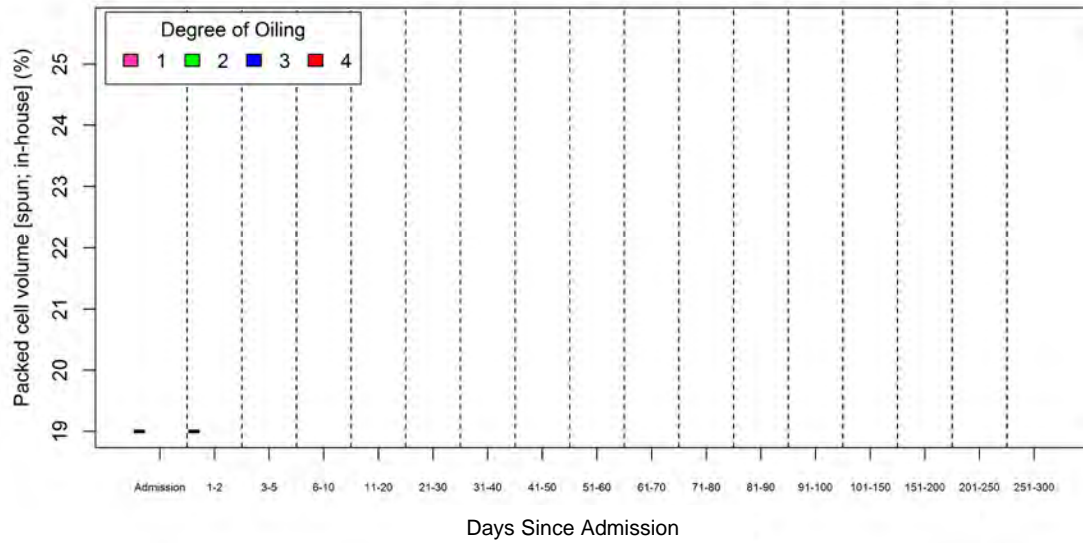



Supplementary Materials II, Figure 2. Packed cell volume PCV [spun; in-house](%) cont.

*Species pooled*

Facility A

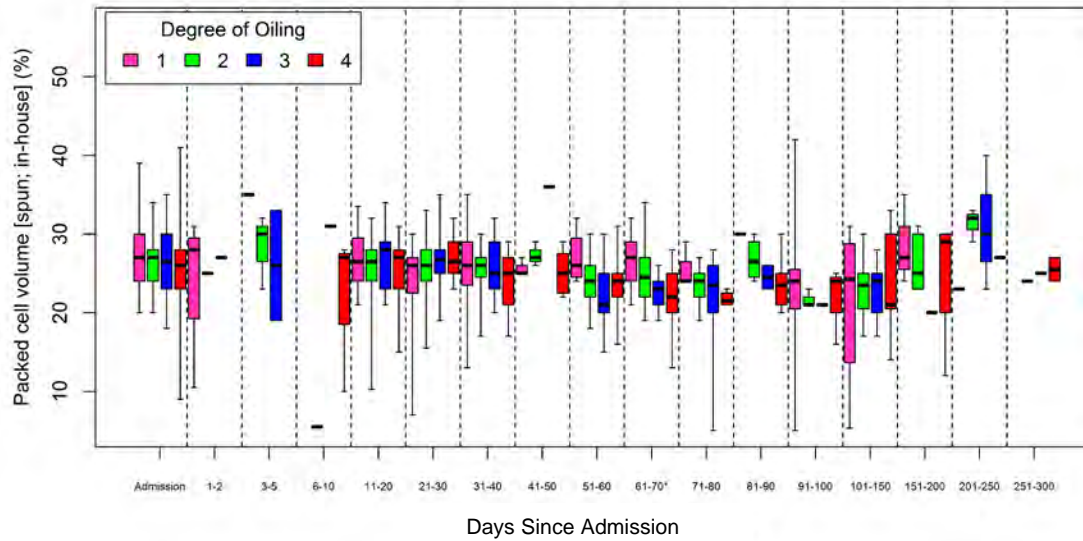

Facility B

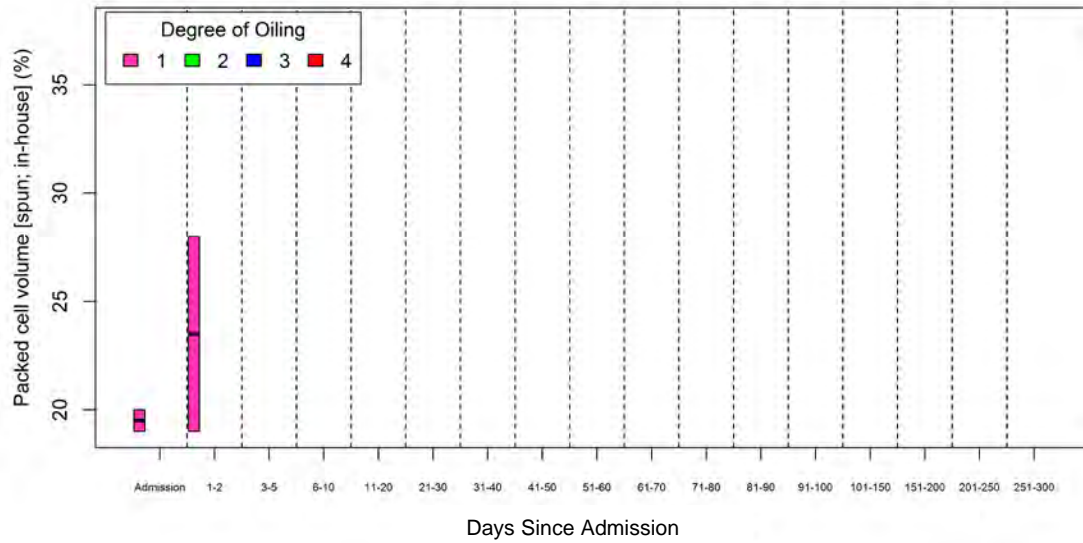



Supplementary Materials II, Figure 3. Red blood cell (RBC) count  $\times 10^6/\mu\text{l}$  in oiled sea turtles admitted to rehabilitation by oiling category, rehabilitation time interval, and species

*Caretta caretta*

Facility A

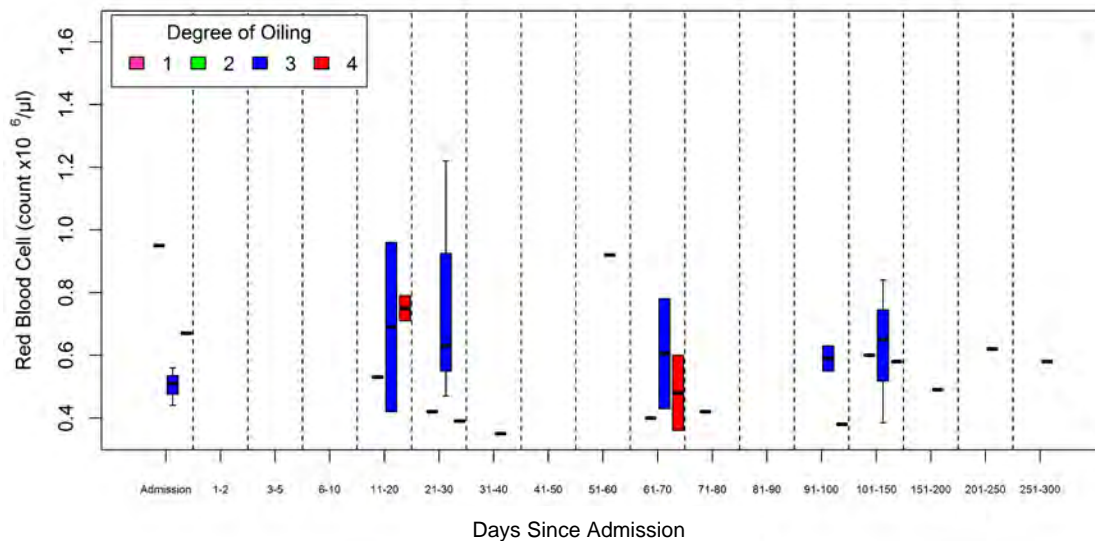

Facility B

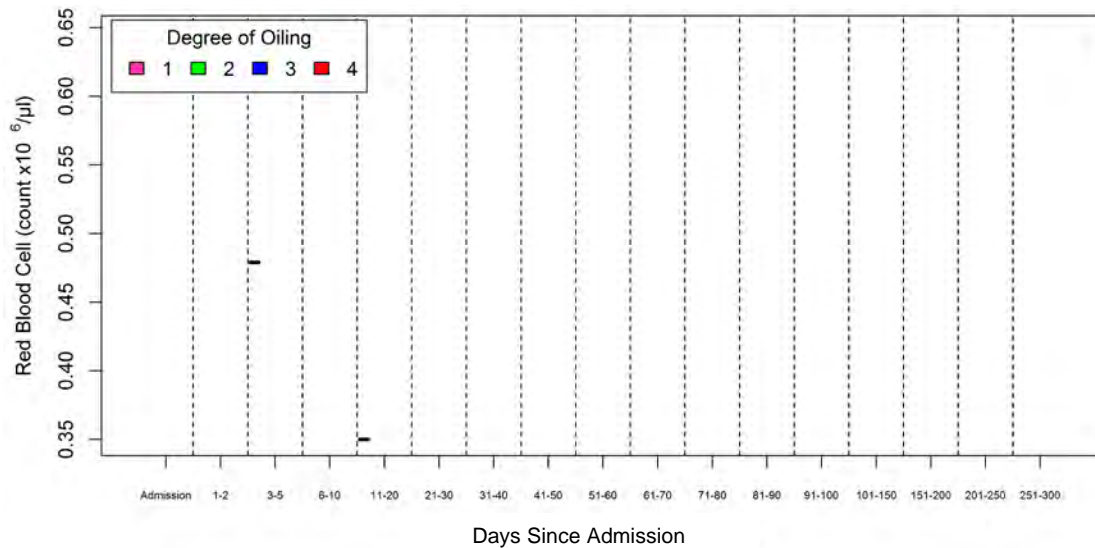

Supplementary Materials II, Figure 3. Red blood cell (RBC) count x 10<sup>6</sup>/μl cont.

*Chelonia mydas*

Facility A

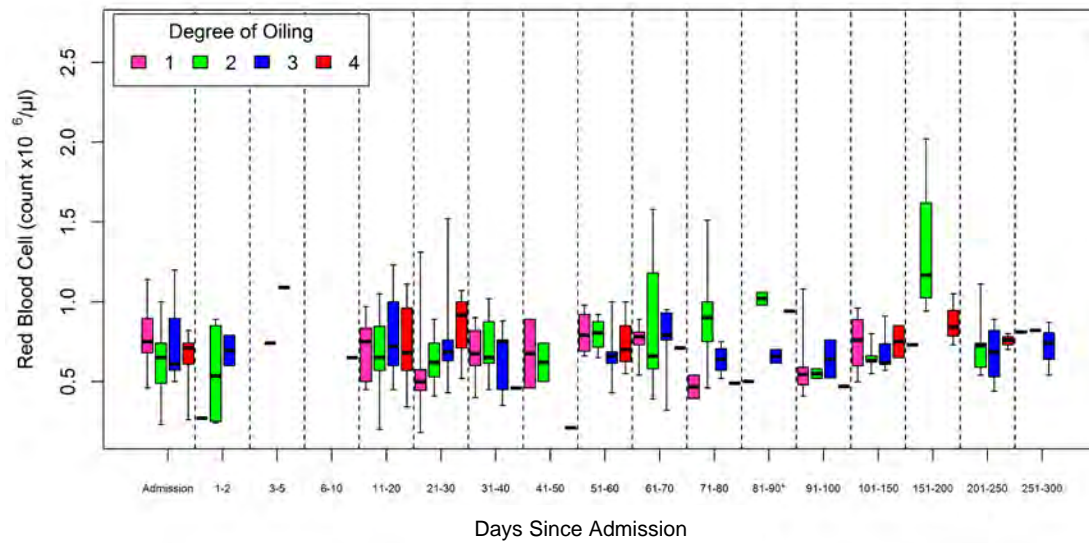

Facility B

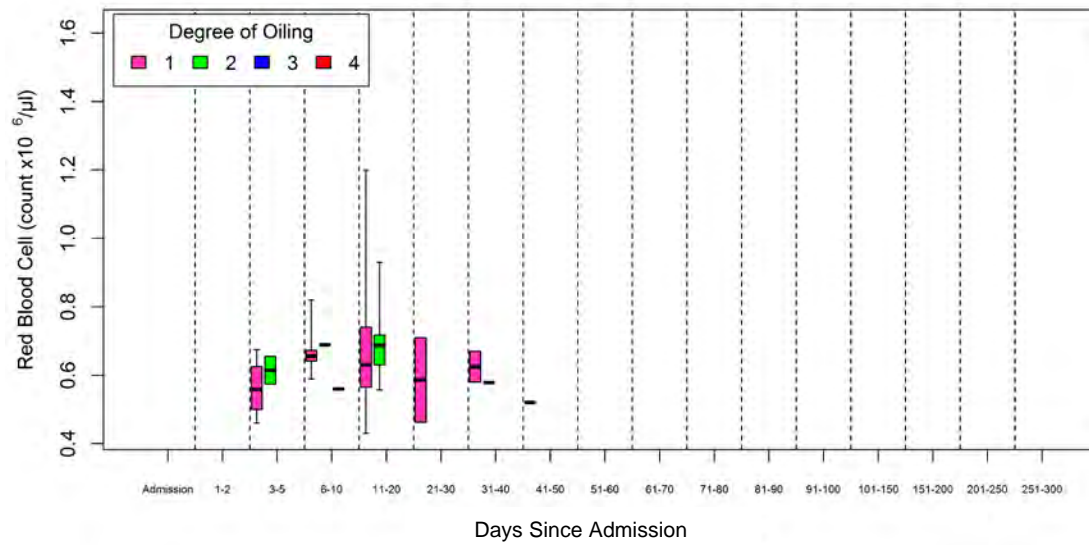

Supplementary Materials II, Figure 3. Red blood cell (RBC) count x 10<sup>6</sup>/μl cont.

*Eretmochelys imbricata*

Facility A

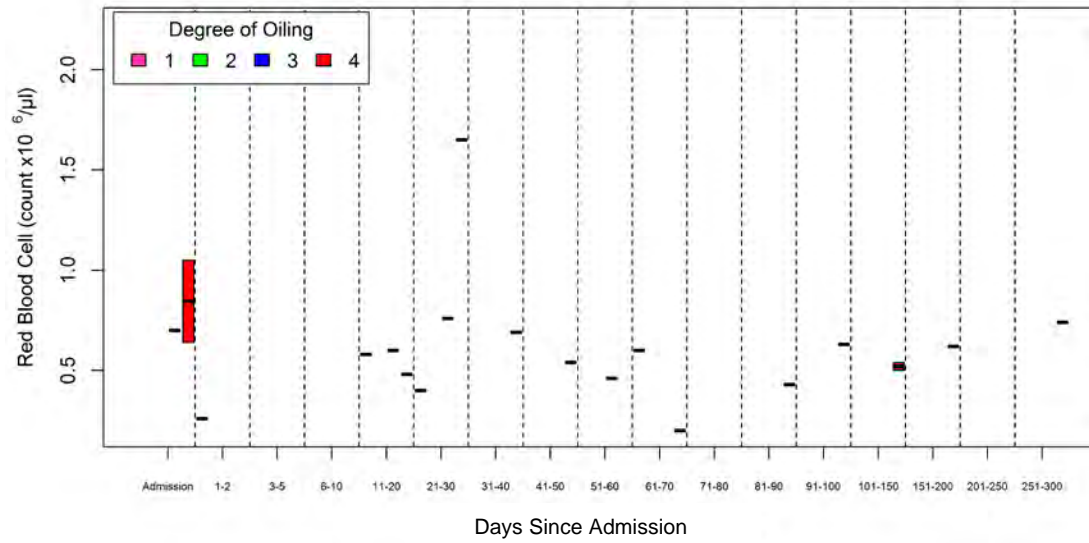

Facility B

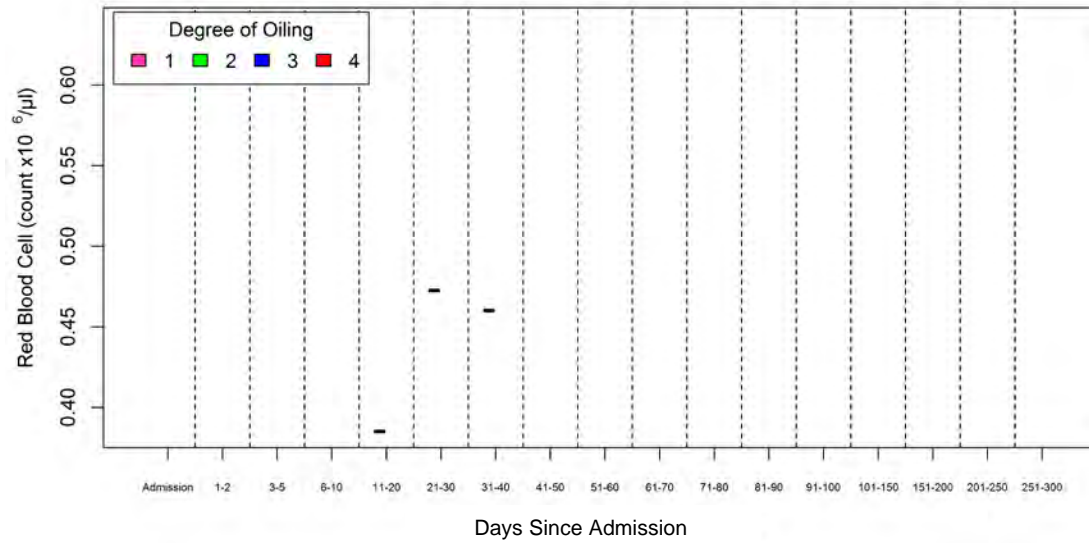

Supplementary Materials II, Figure 3. Red blood cell (RBC) count x 10<sup>6</sup>/μl cont.

*Lepidochelys kempii*

Facility A

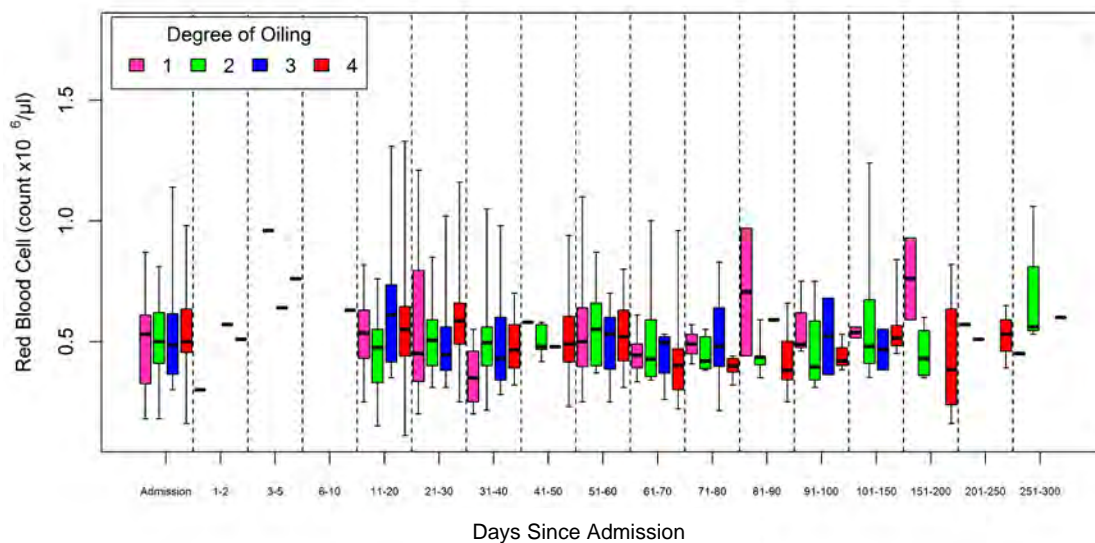

Facility B

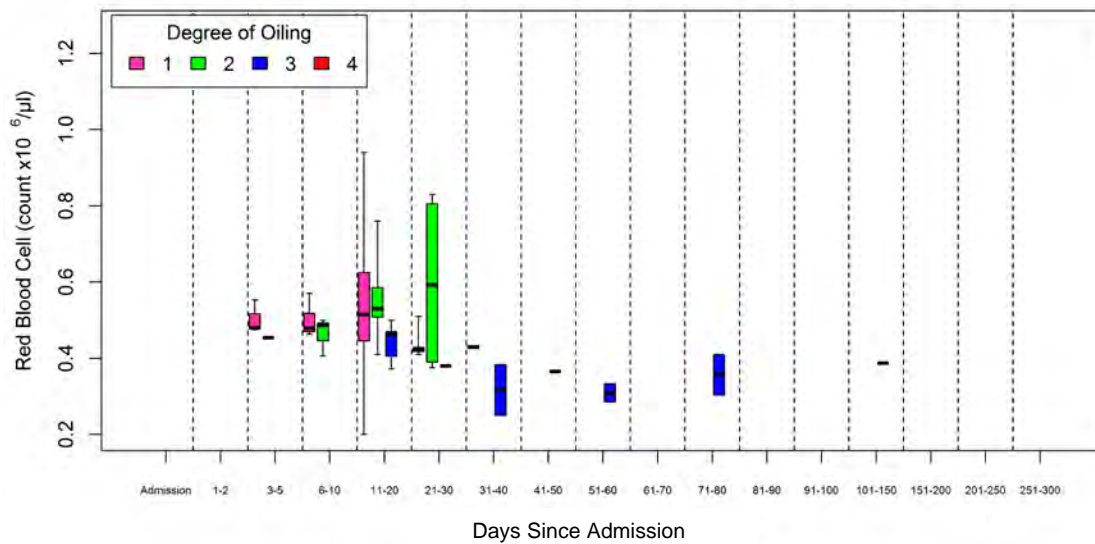

## Supplementary Materials II, Figure 3. Red blood cell (RBC) count x 10<sup>6</sup>/μl cont.

*Species pooled*

Facility A

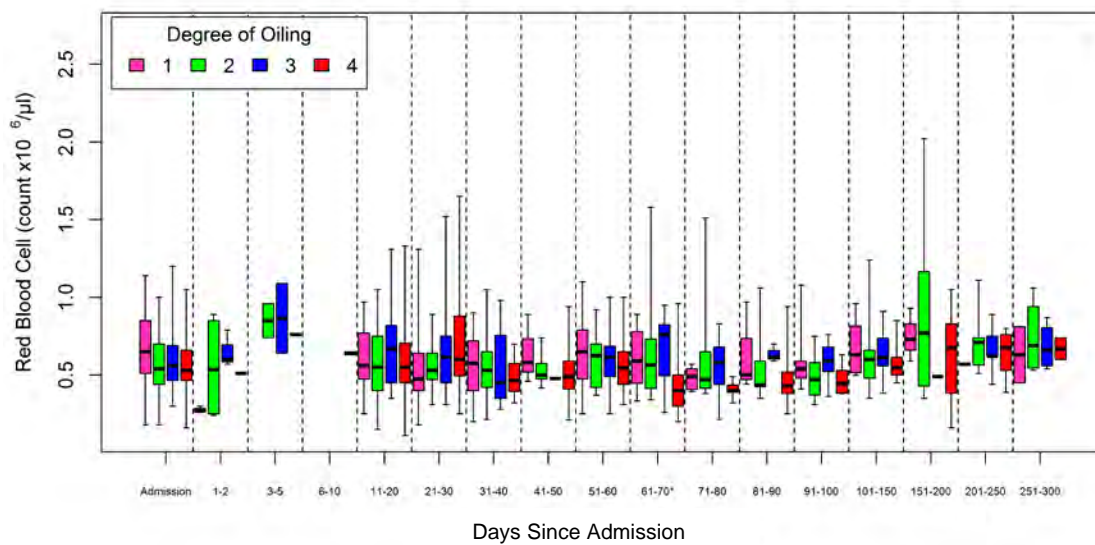

Facility B

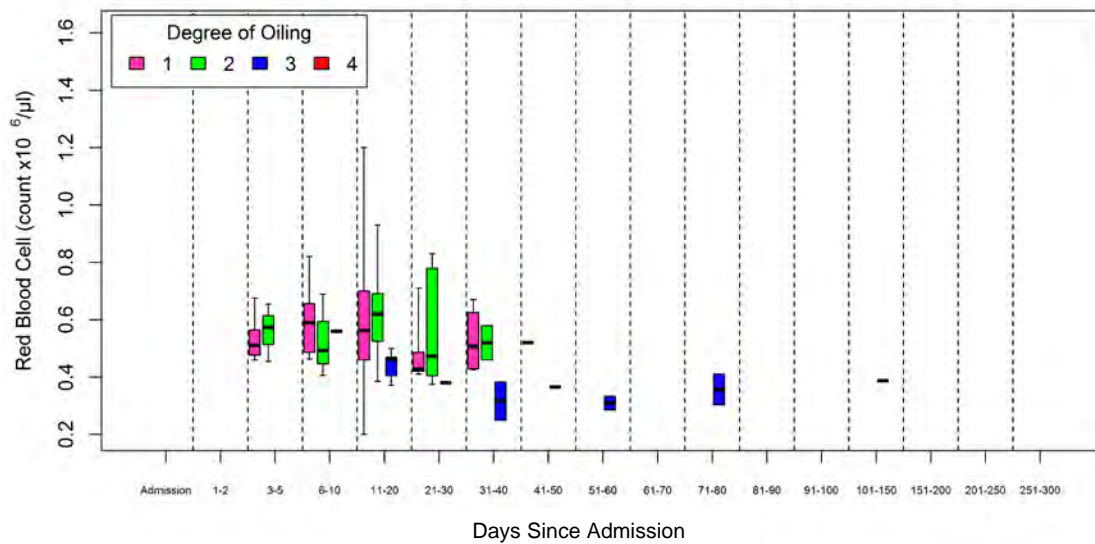

**Supplementary Materials II, Figure 4. Hemoglobin (g/dl) in oiled sea turtles admitted to rehabilitation by oiling category, rehabilitation time interval, and species**

***Caretta caretta***

**Facility A – No data available**

**Facility B – No data available**



Supplementary Materials II, Figure 4. Hemoglobin (g/dl) cont.

*Chelonia mydas*

Facility A

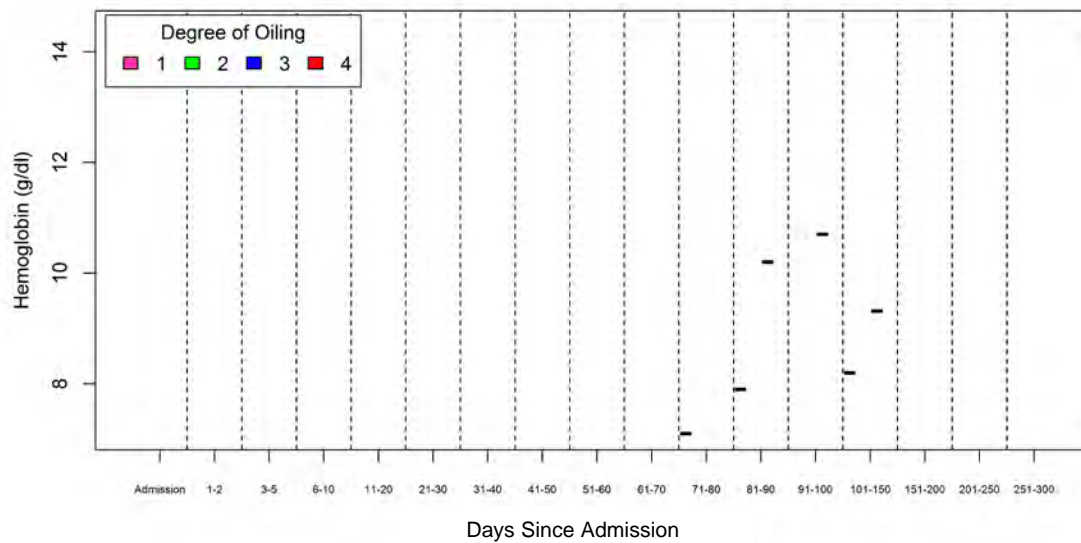

Facility B

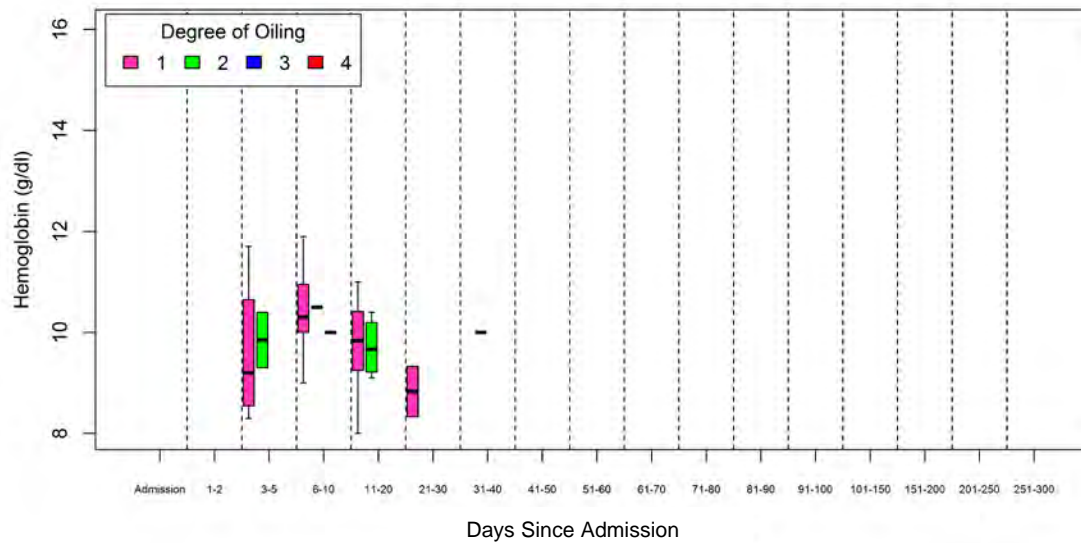



Supplementary Materials II, Figure 4. Hemoglobin (g/dl) cont.

*Eretmochelys imbricata*

Facility A – No data available

Facility B

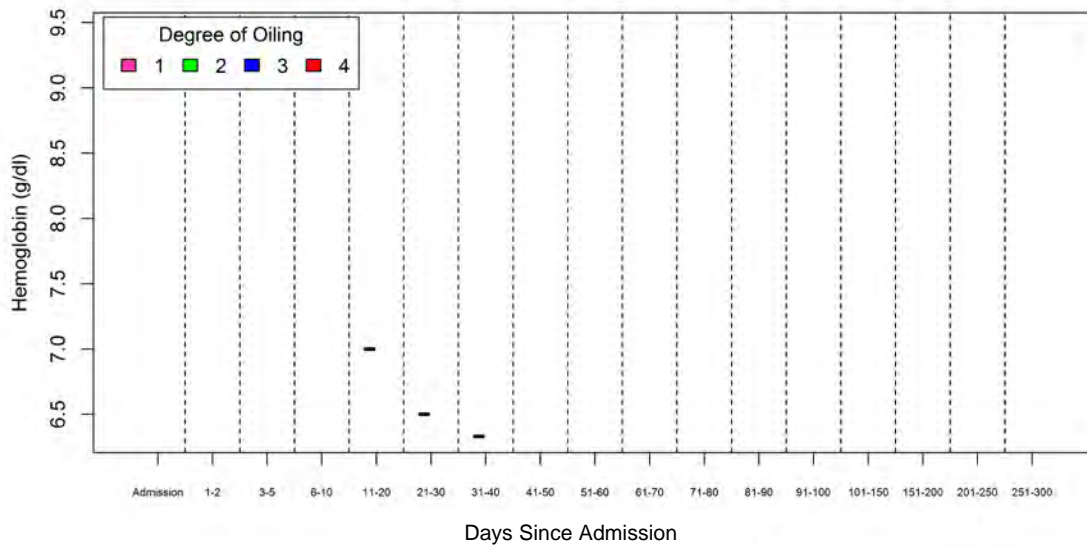

## Supplementary Materials II, Figure 4. Hemoglobin (g/dl) cont.

### *Lepidochelys kempii*

Facility A

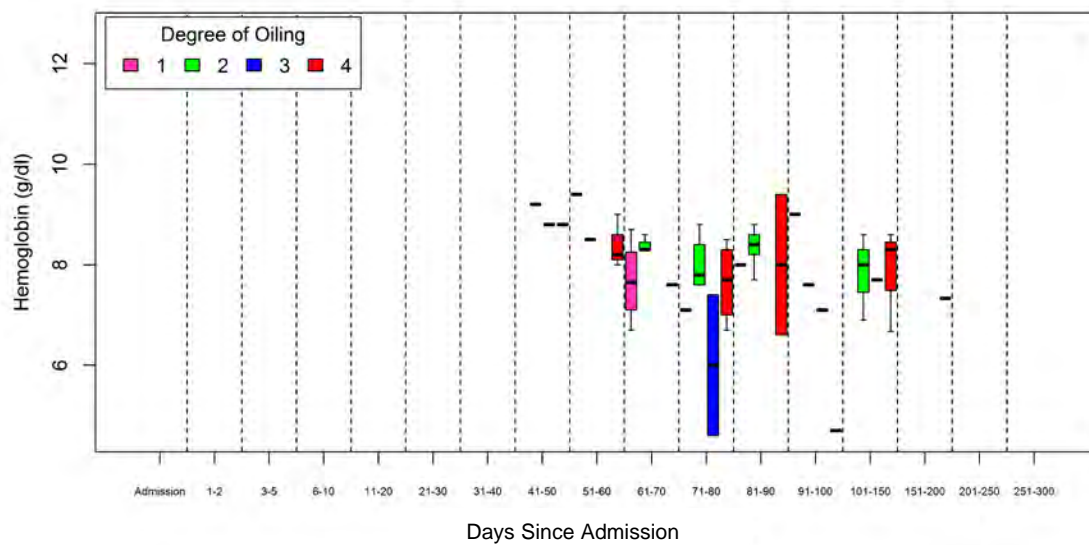

Facility B

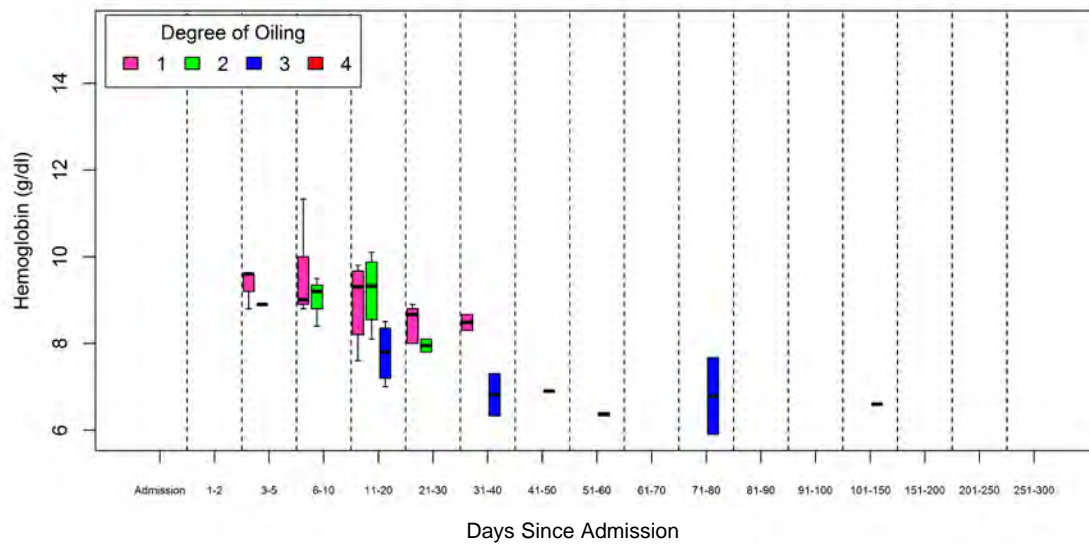

# Supplementary Materials II, Figure 4. Hemoglobin (g/dl) cont.

*Species pooled*

Facility A

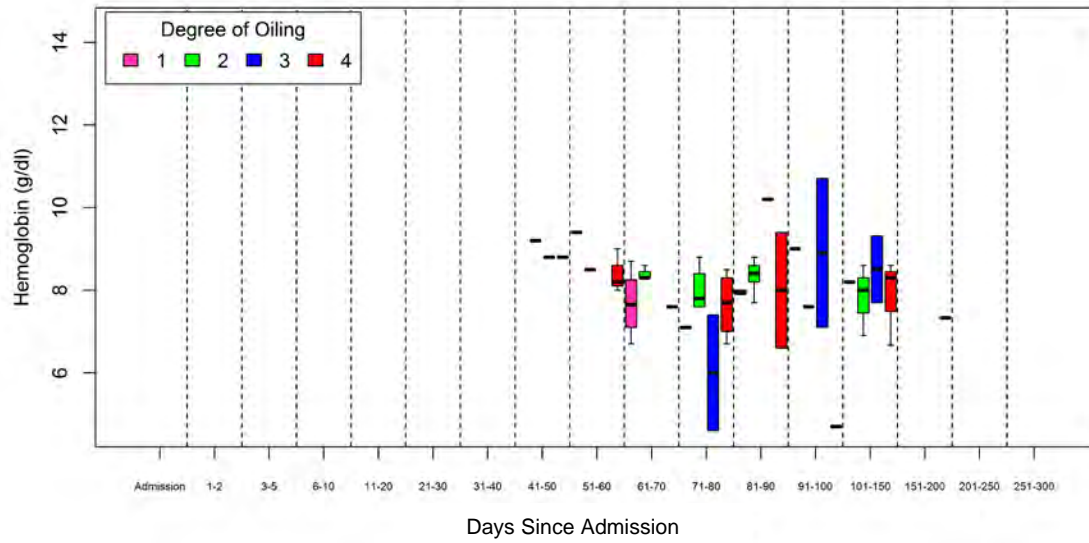

Facility B

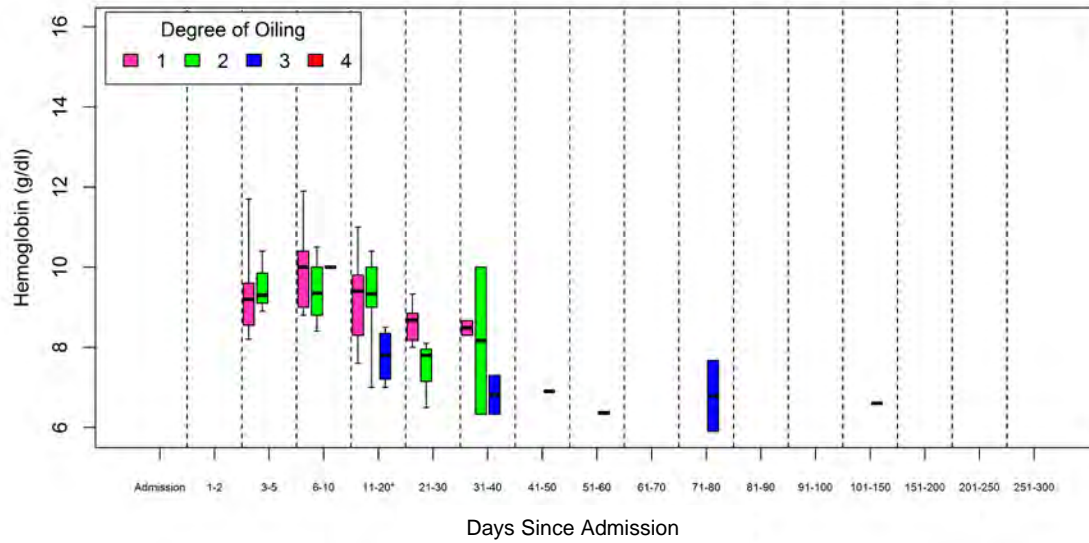

Supplementary Materials II, Figure 5. White blood cell (WBC) count/ $\mu\text{l}$  in oiled sea turtles admitted to rehabilitation by oiling category, rehabilitation time interval, and species

*Caretta caretta*

Facility A

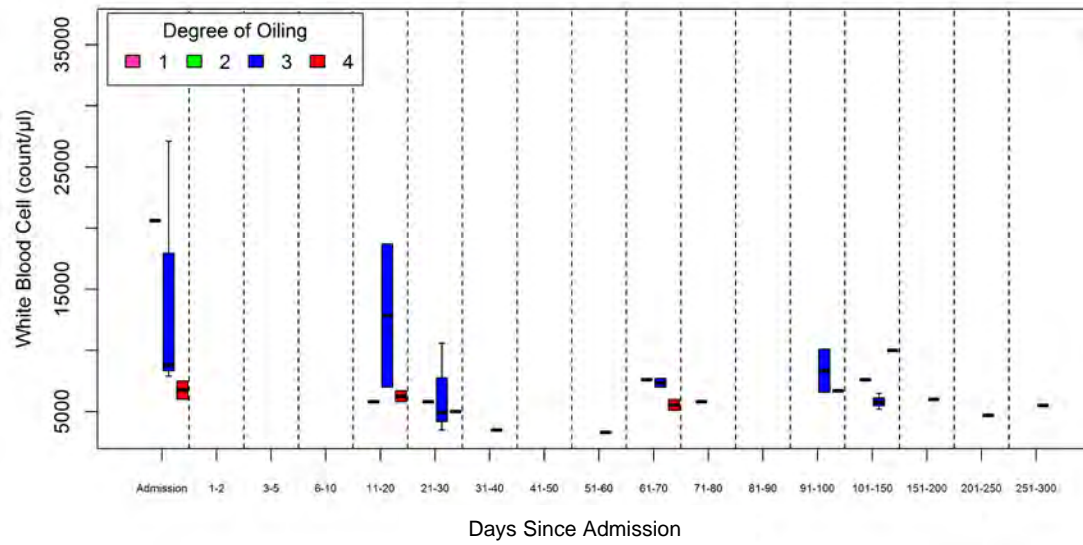

Facility B

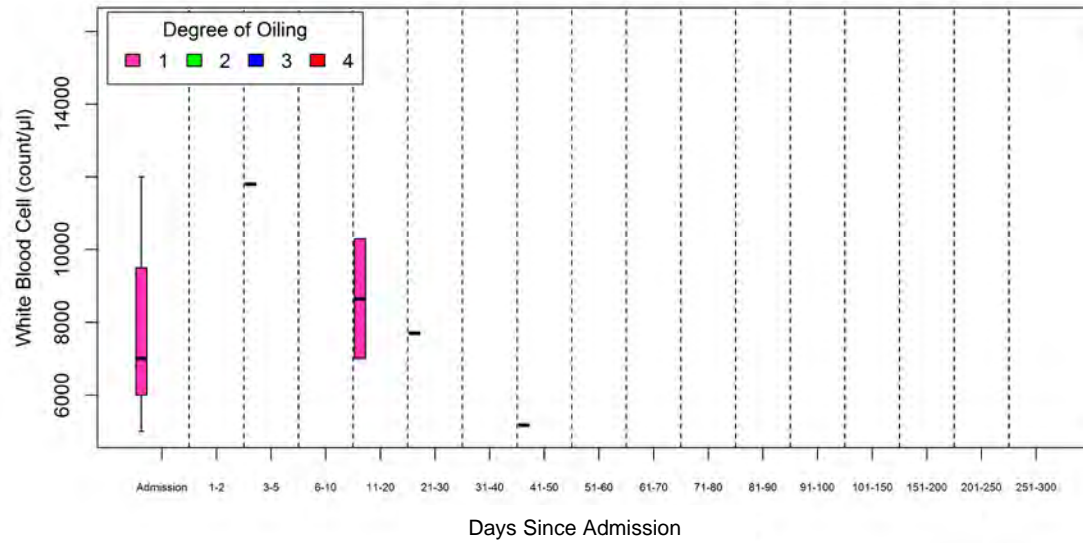

Supplementary Materials II, Figure 5. White blood cell (WBC) count/ $\mu\text{l}$  cont.

*Chelonia mydas*

Facility A

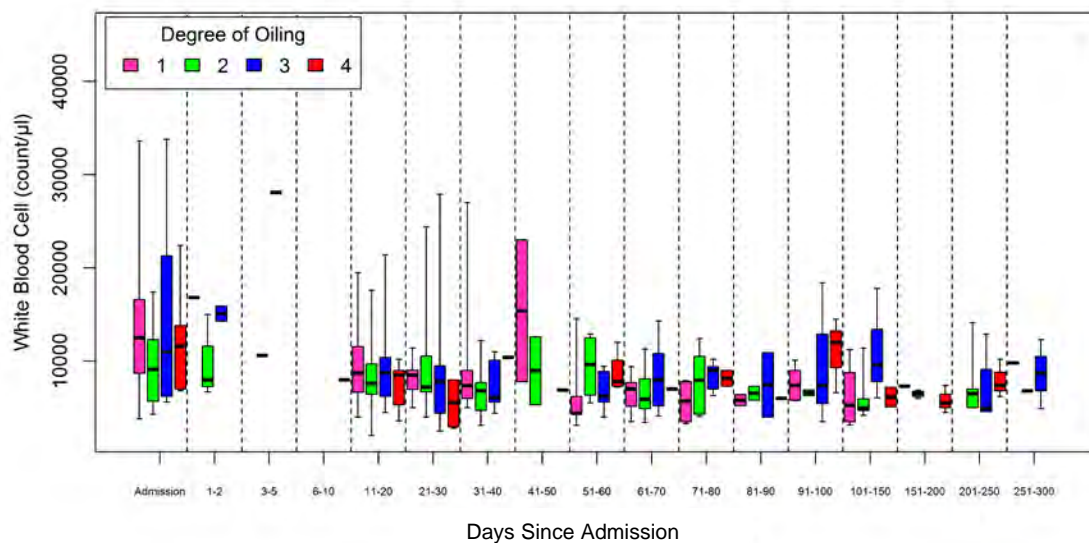

Facility B

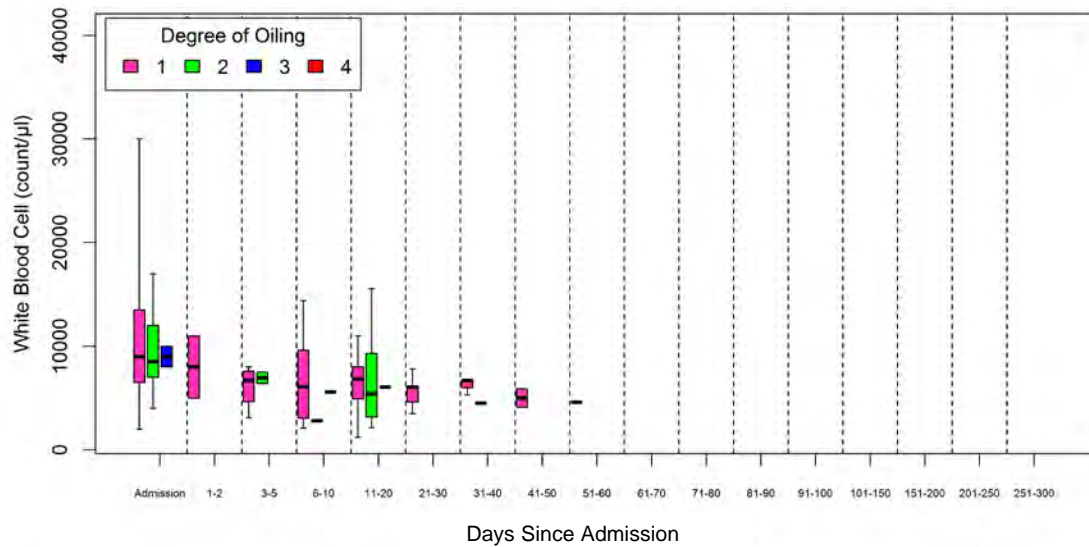

Supplementary Materials II, Figure 5. White blood cell (WBC) count/ $\mu\text{l}$  cont.

*Eretmochelys imbricata*

Facility A

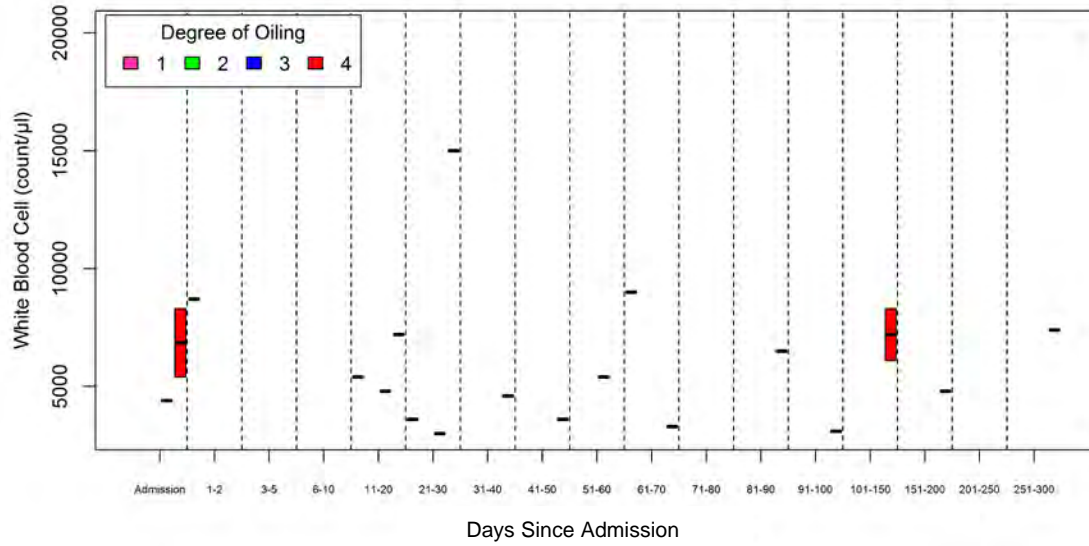



Supplementary Materials II, Figure 5. White blood cell (WBC) count/ $\mu\text{l}$  cont.

*Lepidochelys kempii*

Facility A

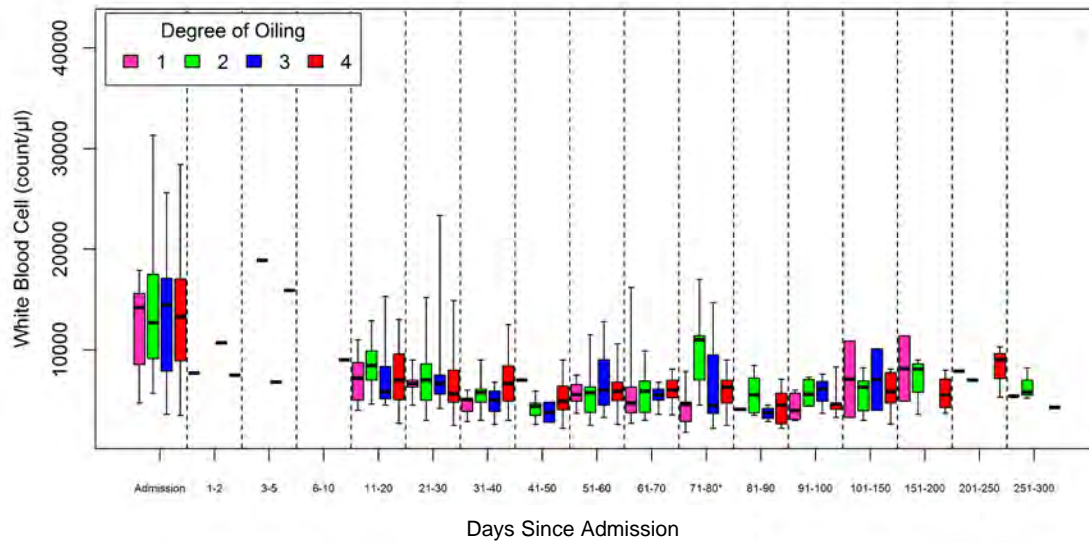

Facility B

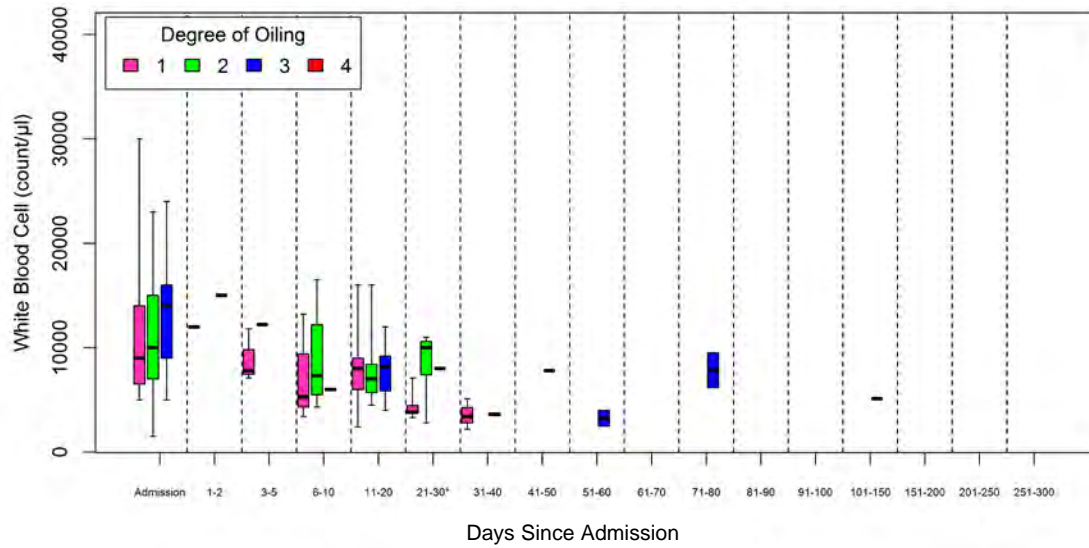



Supplementary Materials II, Figure 5. White blood cell (WBC) count/ $\mu\text{l}$  cont.

*Species pooled*

Facility A

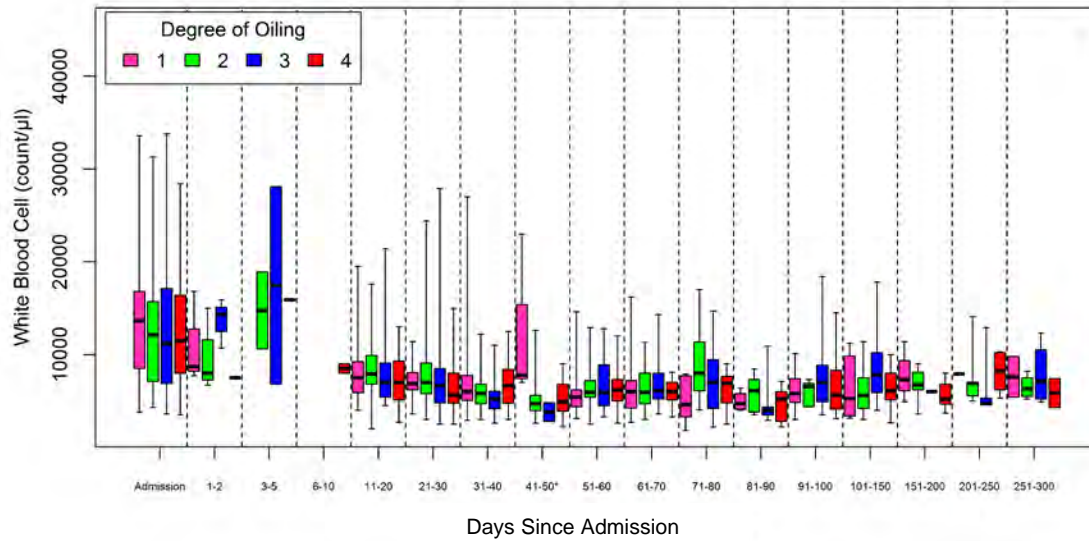

Facility B

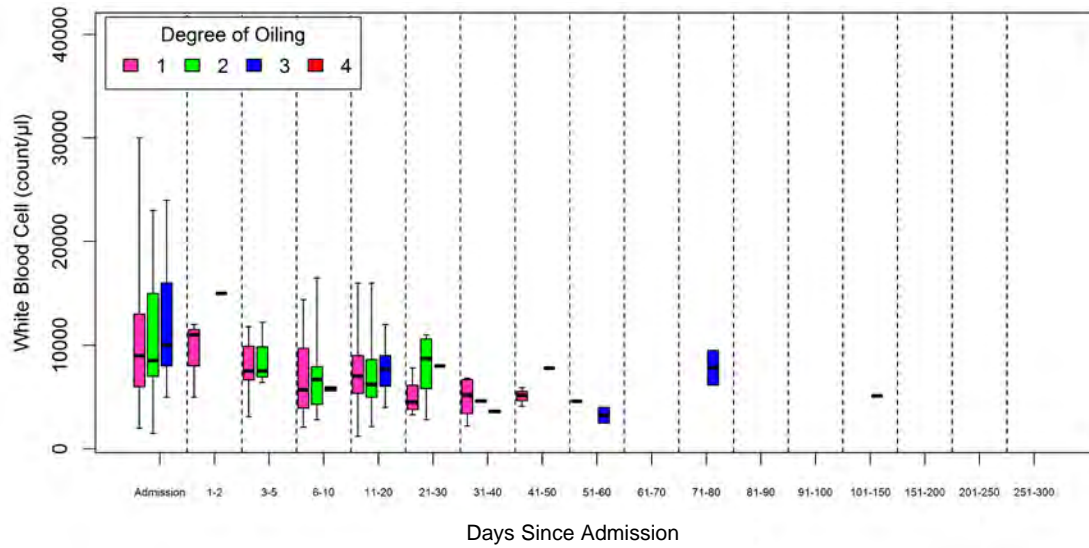

Supplementary Materials II, Figure 6. Heterophils/ $\mu\text{l}$  in oiled sea turtles admitted to rehabilitation by oiling category, rehabilitation time interval, and species

*Caretta caretta*

Facility A

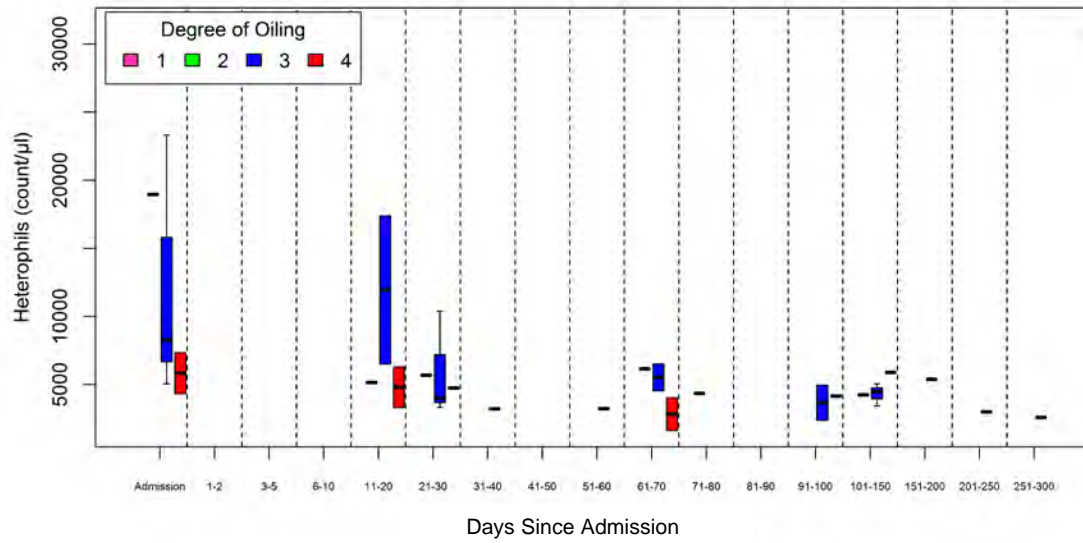

Facility B

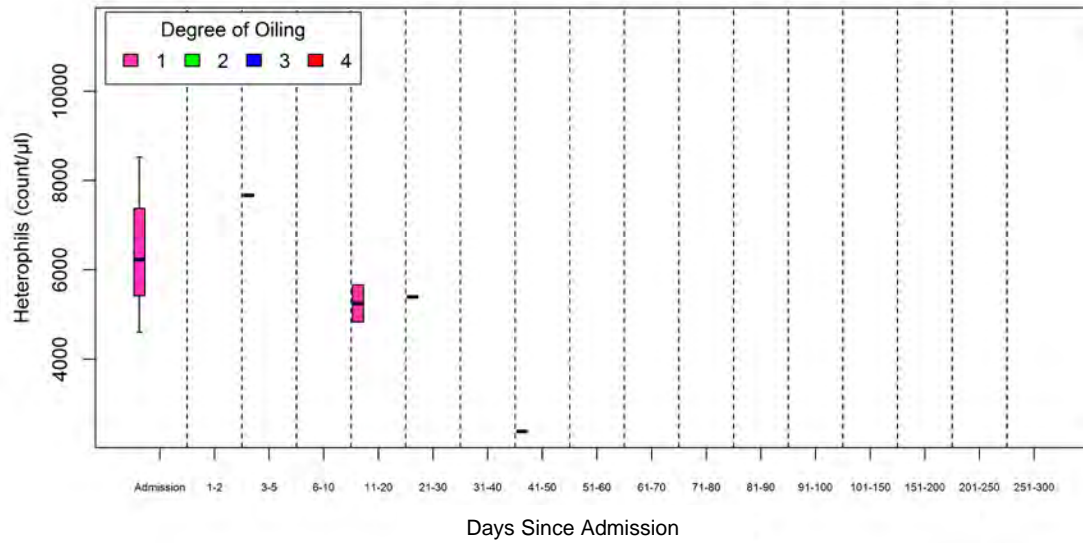

## Supplementary Materials II, Figure 6. Heterophils/ $\mu\text{l}$ cont.

### *Chelonia mydas*

Facility A

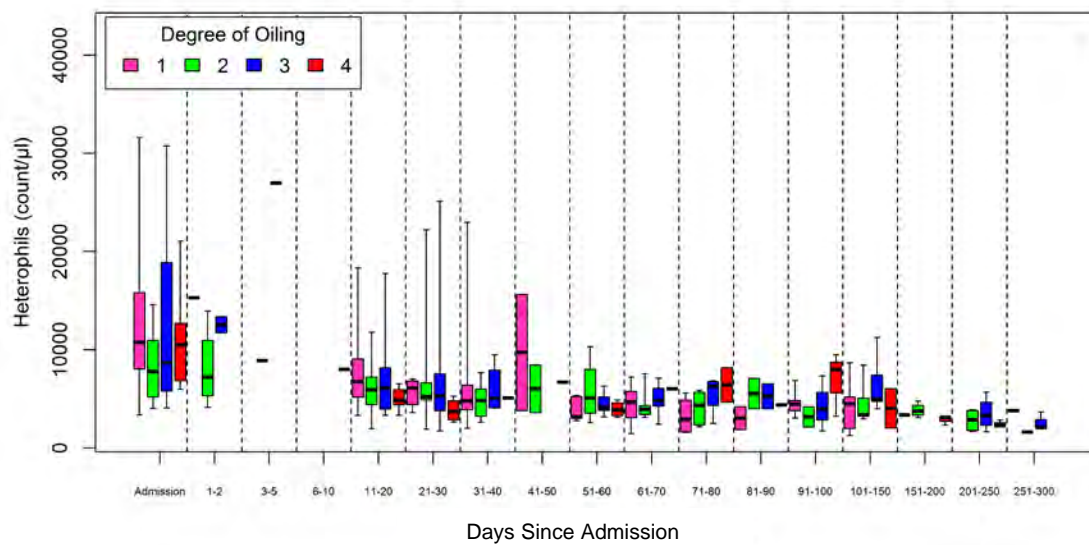

Facility B

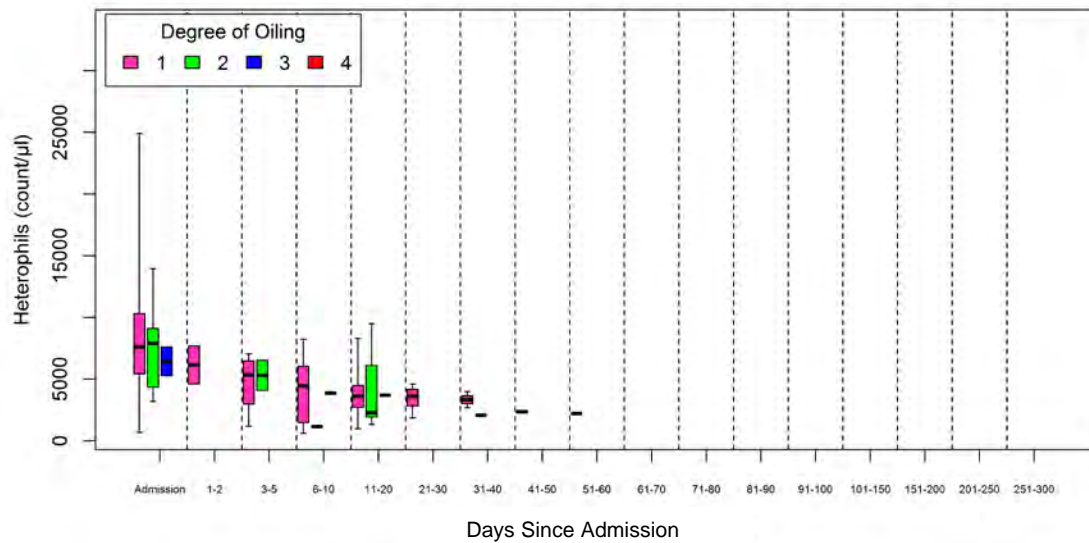

Supplementary Materials II, Figure 6. Heterophils/ $\mu\text{l}$  cont.

*Eretmochelys imbricata*

Facility A

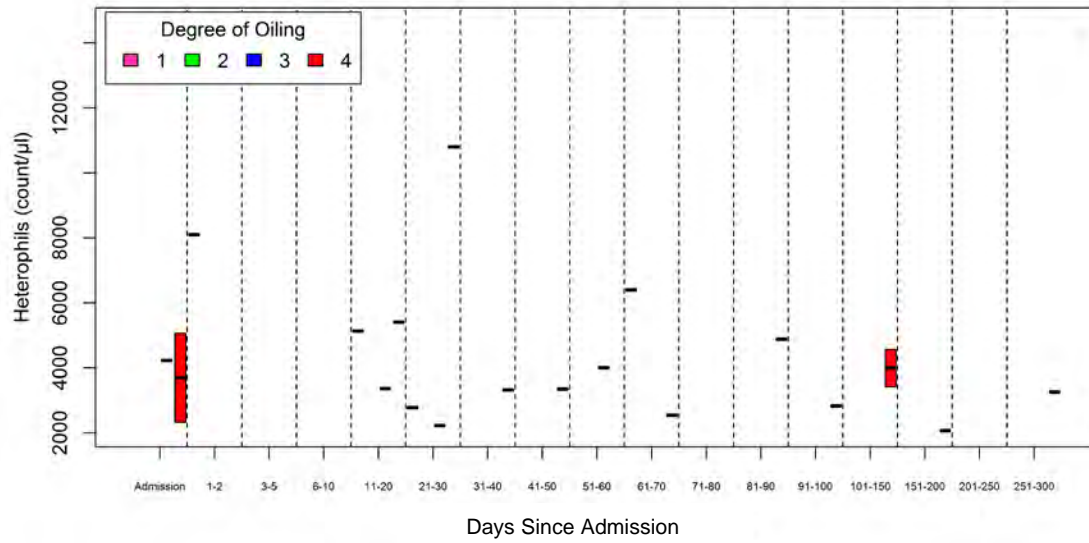

Facility B

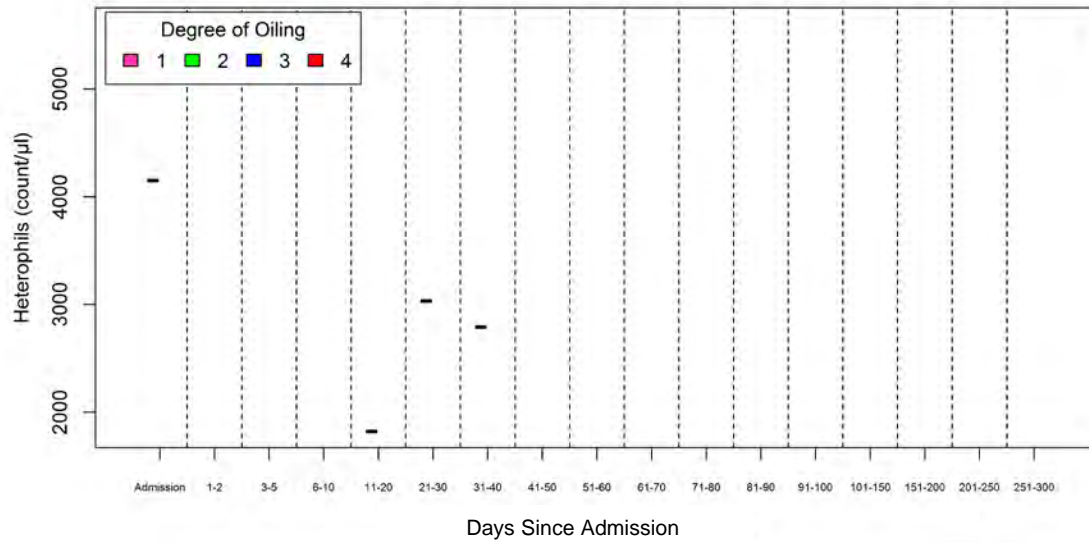

## Supplementary Materials II, Figure 6. Heterophils/ $\mu\text{l}$ cont.

### *Lepidochelys kempii*

Facility A

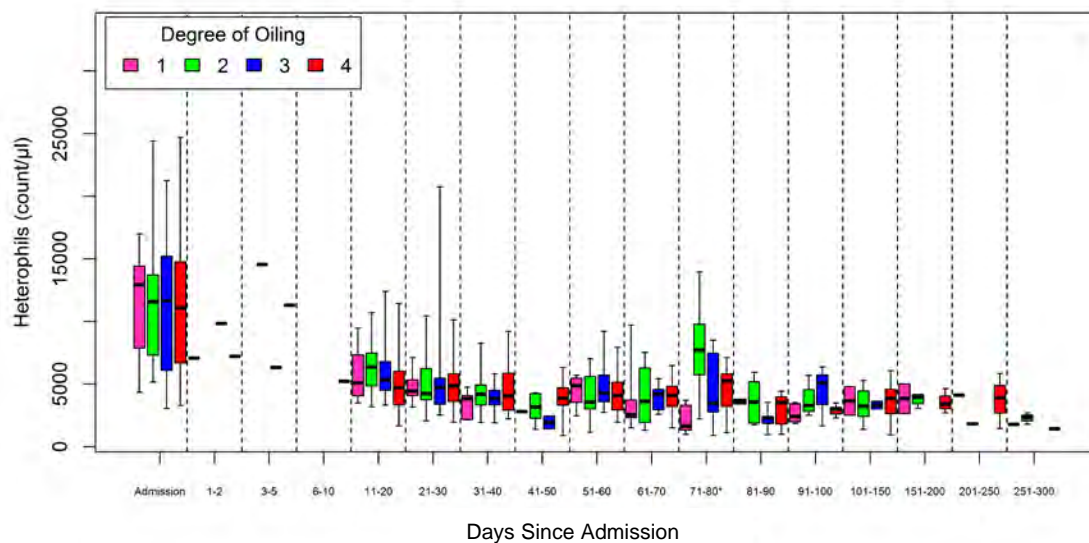

Facility B

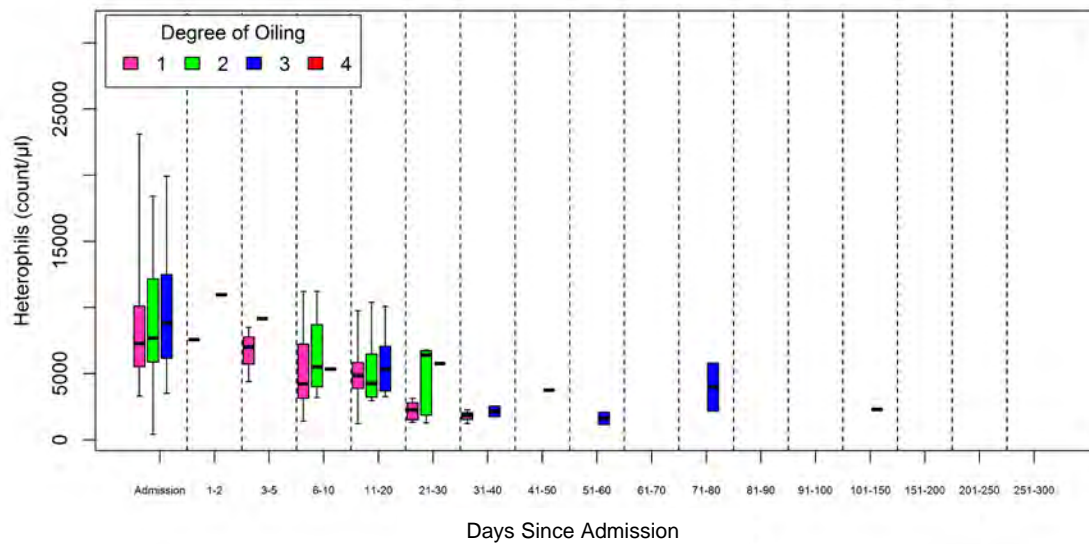



## Supplementary Materials II, Figure 6. Heterophils/ $\mu\text{l}$ cont.

*Species pooled*

Facility A

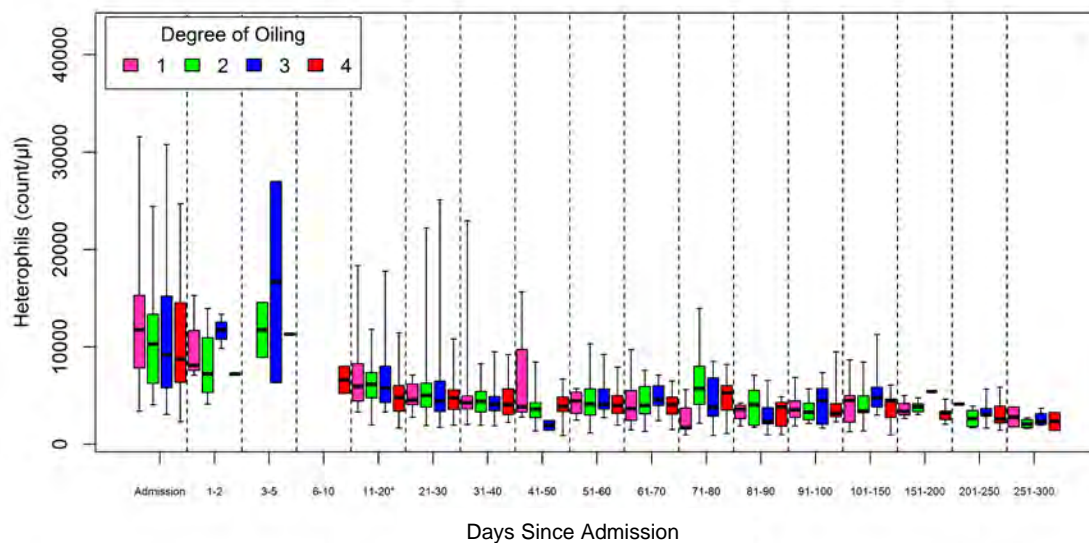

Facility B

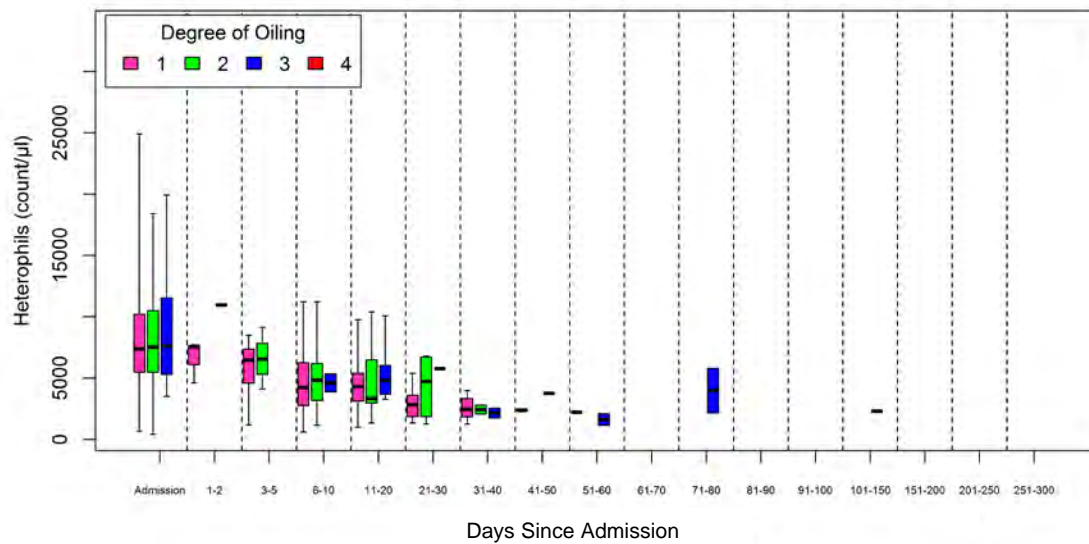

Supplementary Materials II, Figure 7. Lymphocytes/ $\mu\text{l}$  in oiled sea turtles admitted to rehabilitation by oiling category, rehabilitation time interval, and species

*Caretta caretta*

Facility A

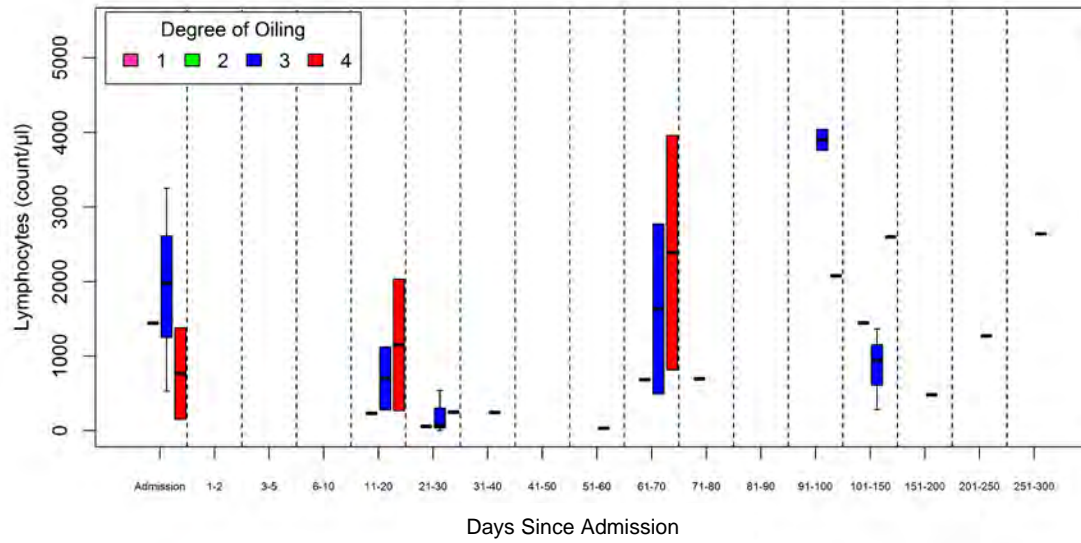

Facility B

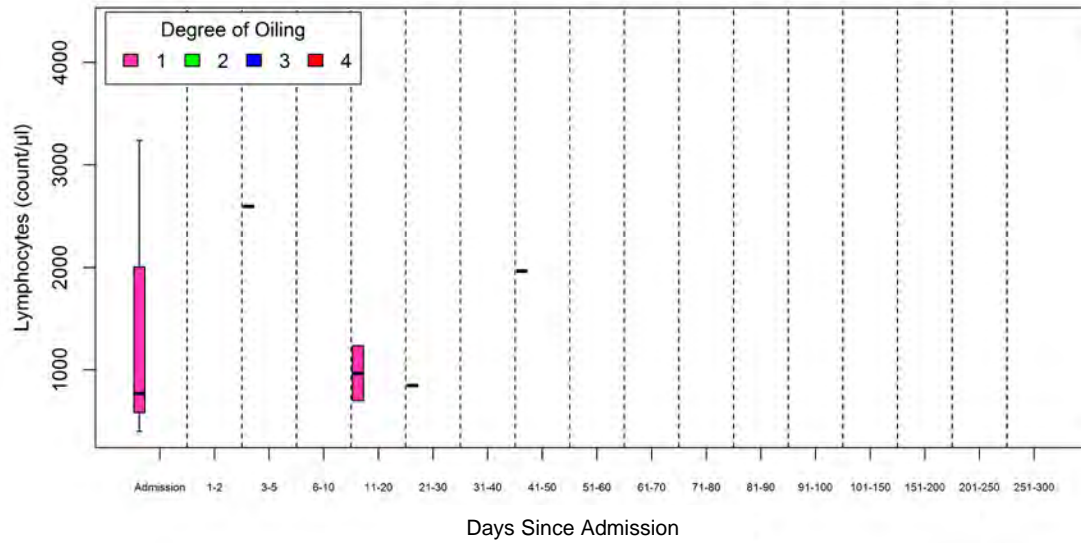



Supplementary Materials II, Figure 7. Lymphocytes/ $\mu\text{l}$  cont.

*Chelonia mydas*

Facility A

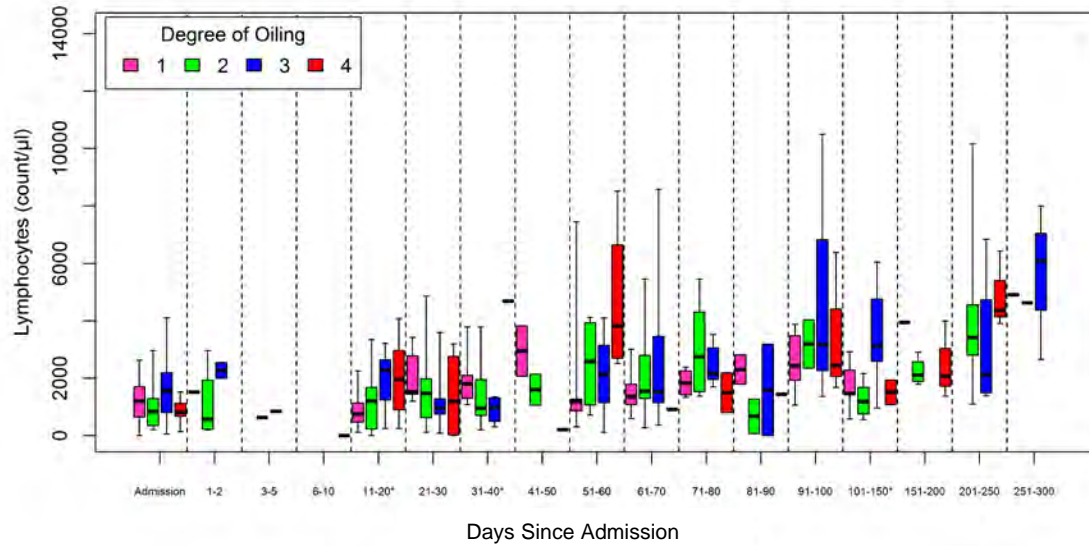

Facility B

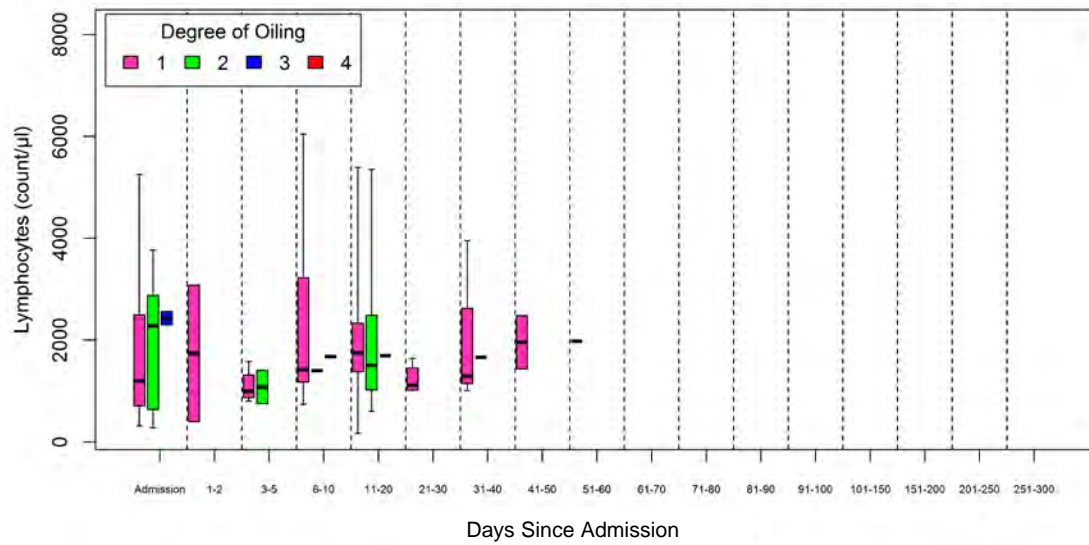

## Supplementary Materials II, Figure 7. Lymphocytes/ $\mu\text{l}$ cont.

### *Eretmochelys imbricata*

Facility A

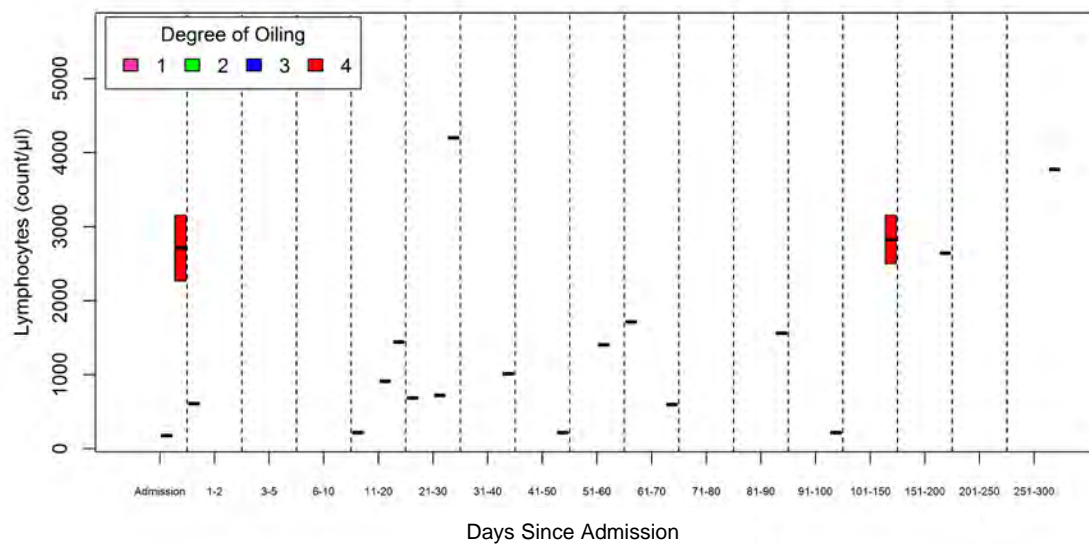

Facility B

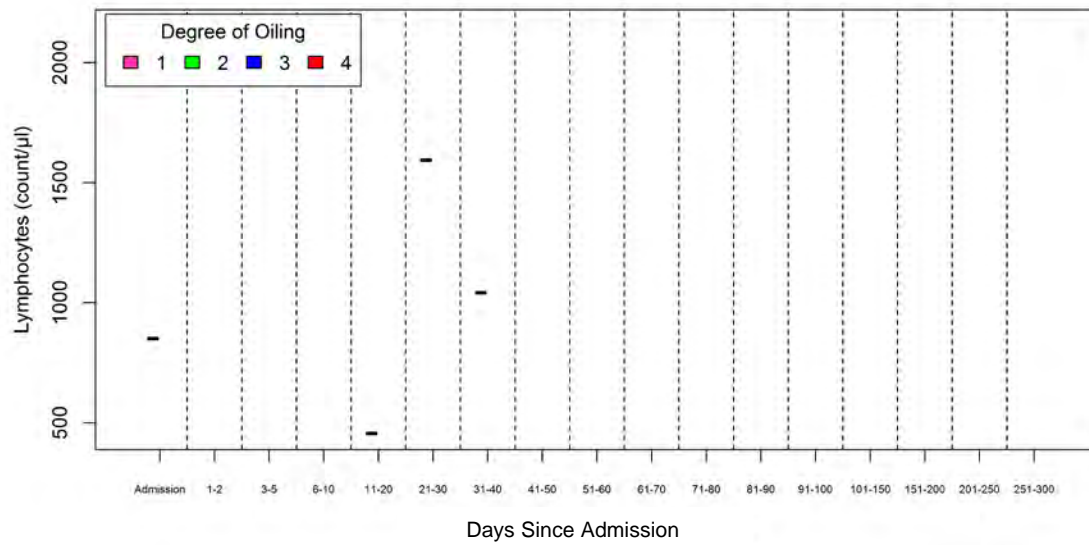

## Supplementary Materials II, Figure 7. Lymphocytes/ $\mu\text{l}$ cont.

### *Lepidochelys kempii*

Facility A

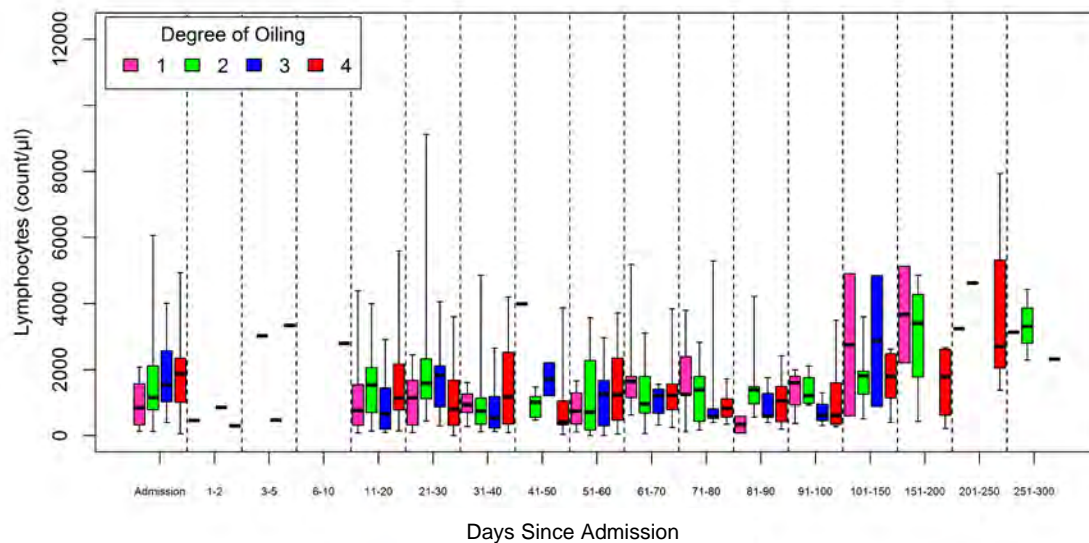

Facility B

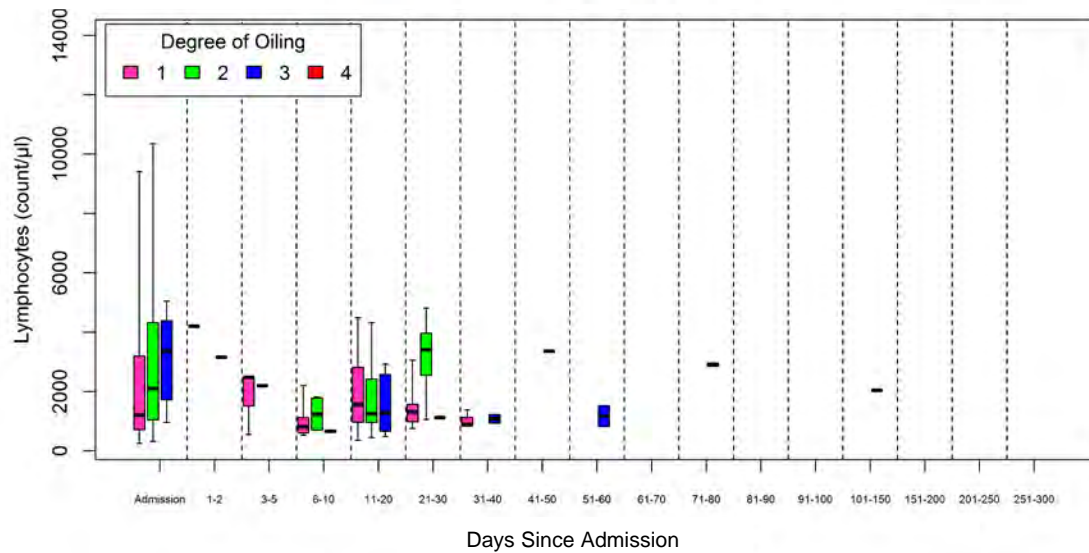

## Supplementary Materials II, Figure 7. Lymphocytes/ $\mu\text{l}$ cont.

*Species pooled*

Facility A

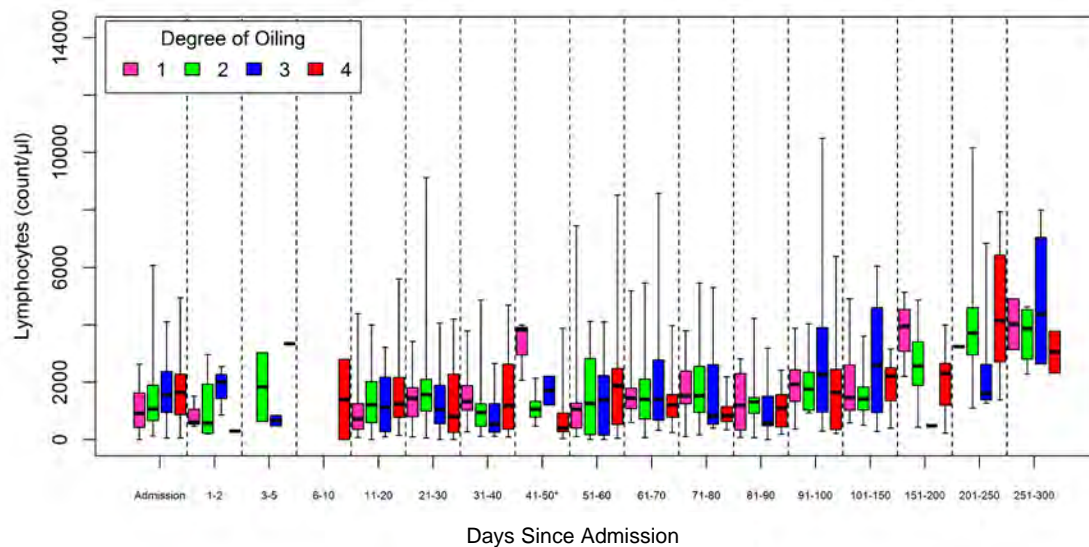

Facility B

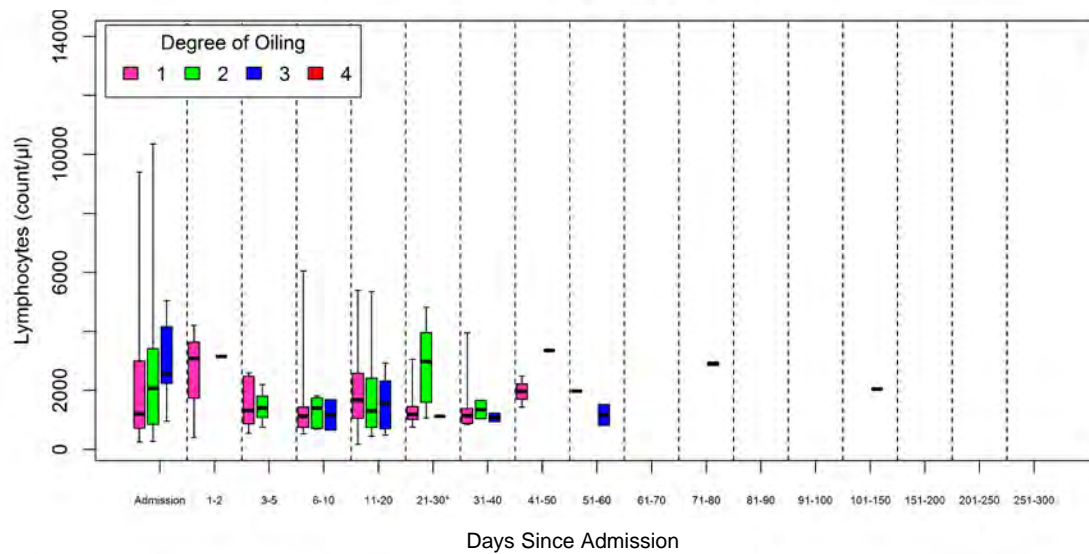

Supplementary Materials II, Figure 8. Monocytes/ $\mu\text{l}$  in oiled sea turtles admitted to rehabilitation by oiling category, rehabilitation time interval, and species

*Caretta caretta*

Facility A

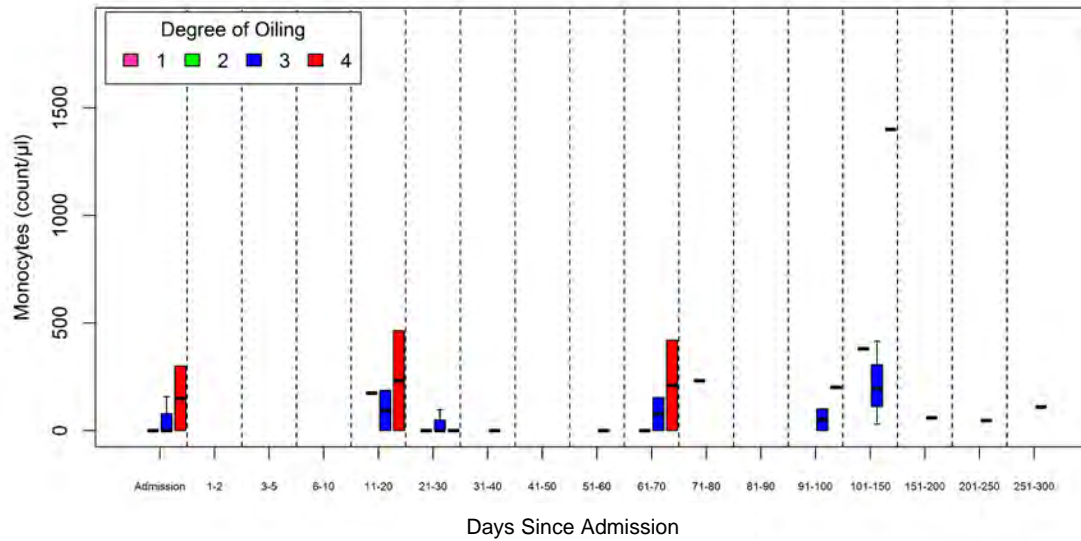

Facility B

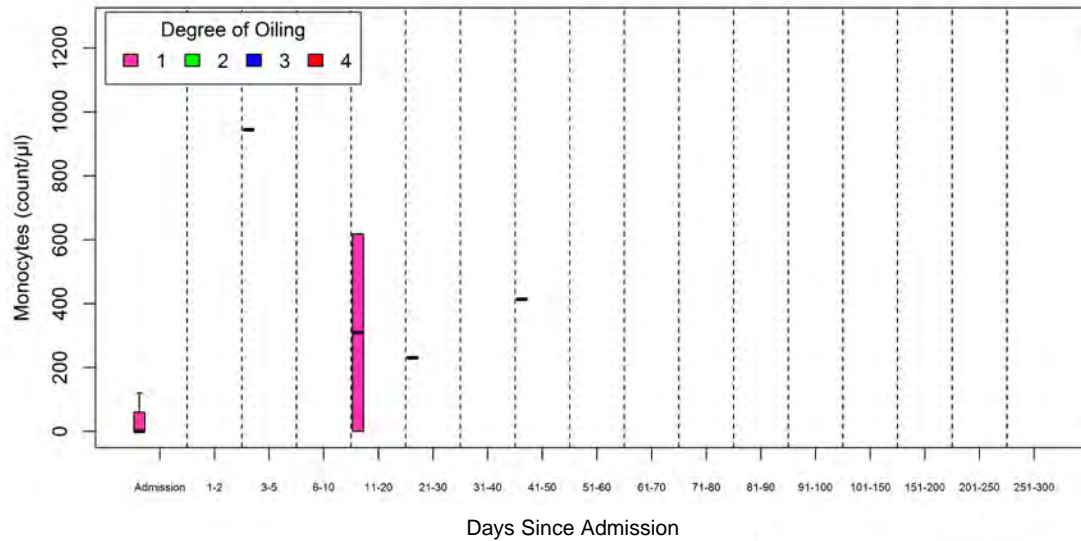



Supplementary Materials II, Figure 8. Monocytes/ $\mu\text{l}$  cont.

*Chelonia mydas*

Facility A

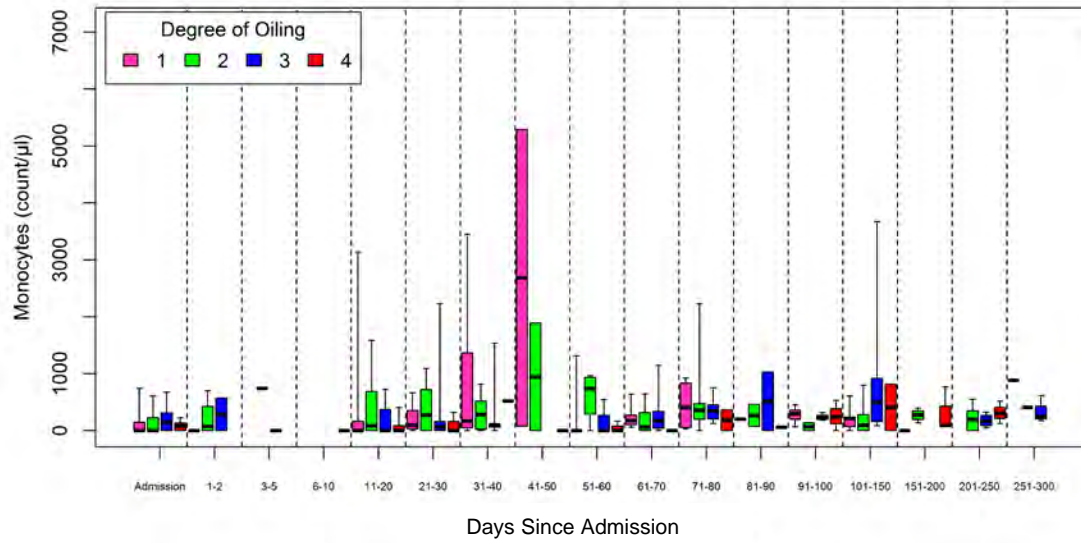

Facility B

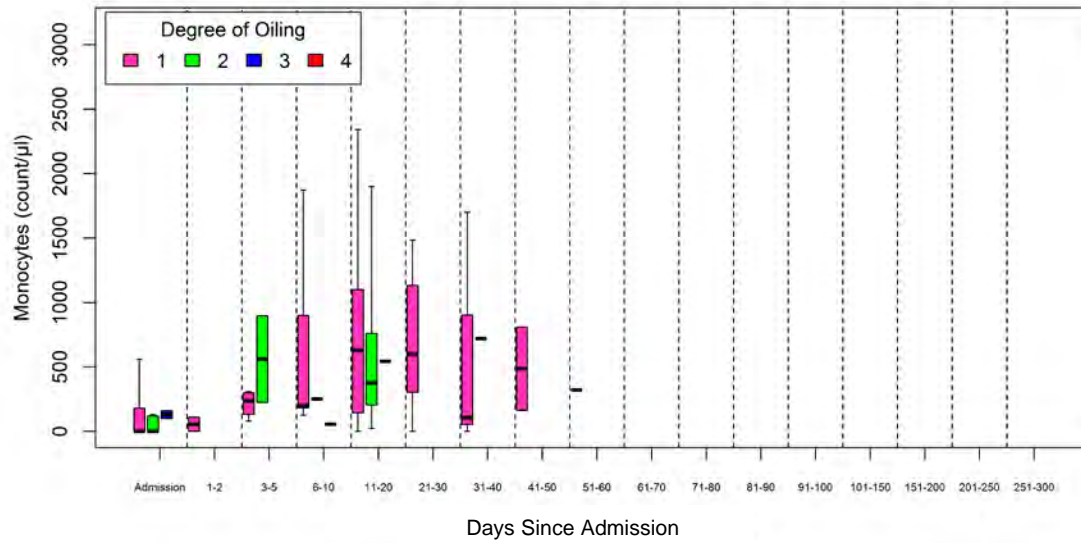

## Supplementary Materials II, Figure 8. Monocytes/ $\mu\text{l}$ cont.

### *Eretmochelys imbricata*

Facility A

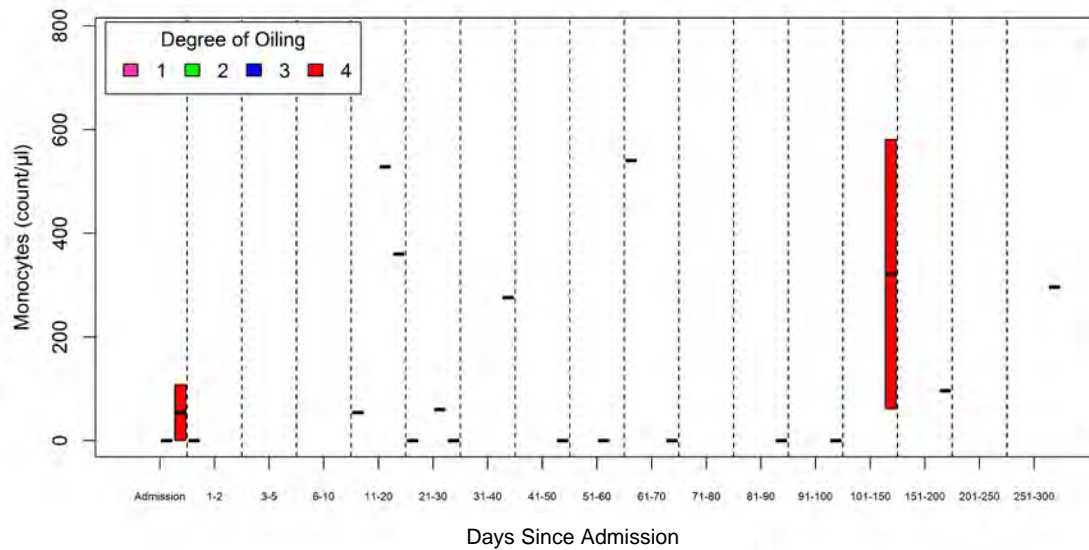

Facility B

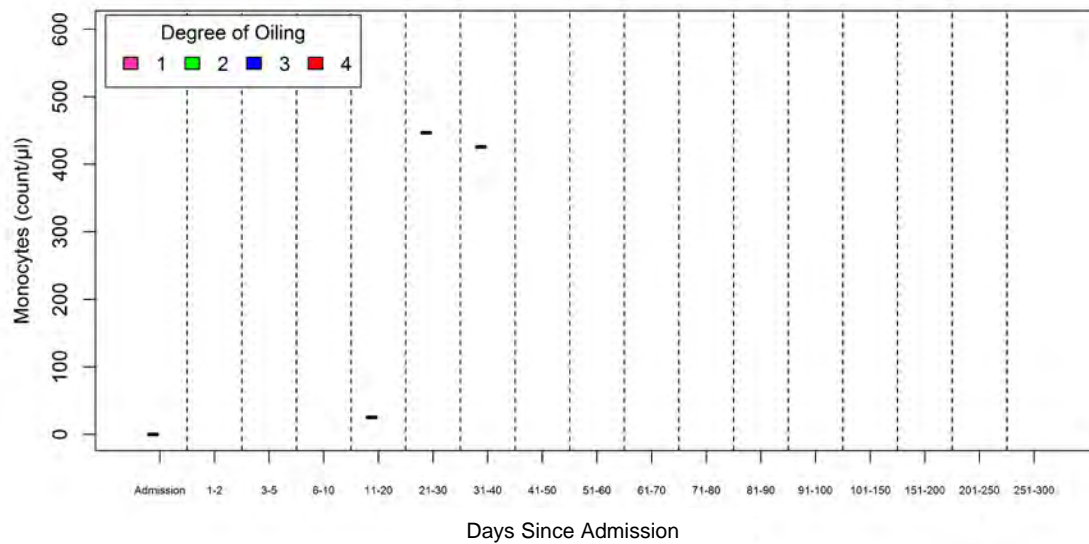

Supplementary Materials II, Figure 8. Monocytes/ $\mu\text{l}$  cont.

*Lepidochelys kempii*

Facility A

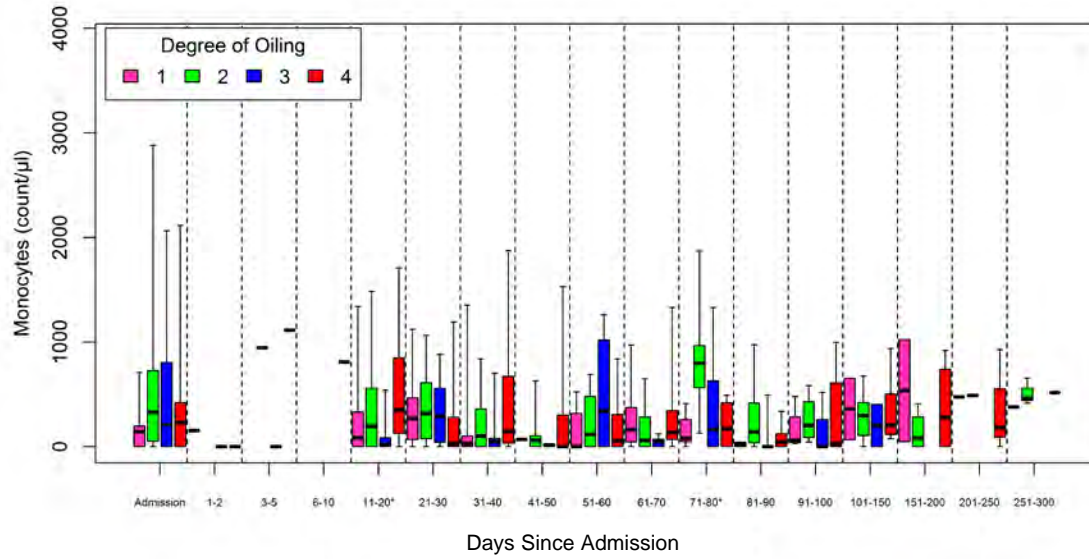

Facility B

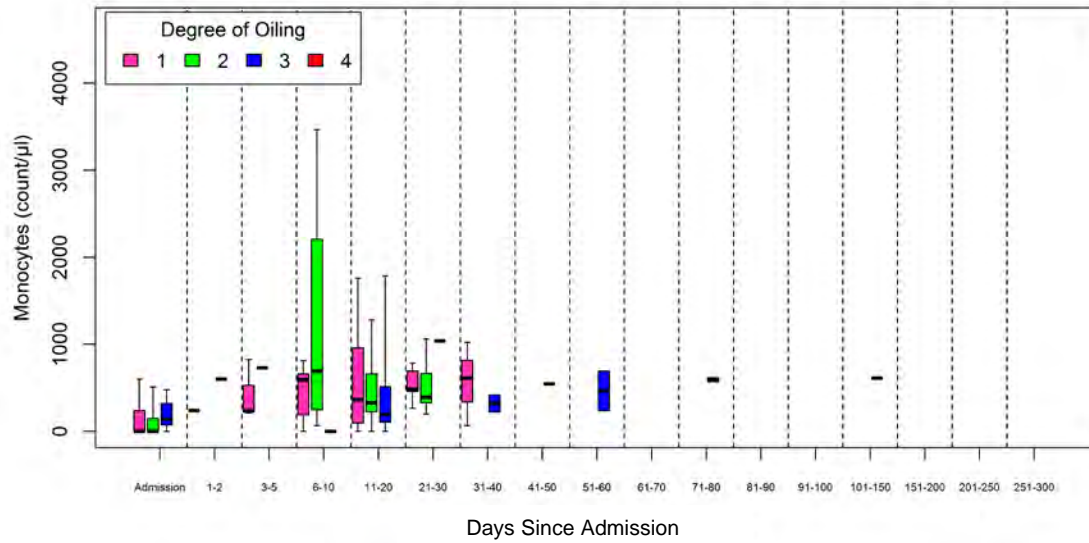

## Supplementary Materials II, Figure 8. Monocytes/ $\mu\text{l}$ cont.

*Species pooled*

Facility A

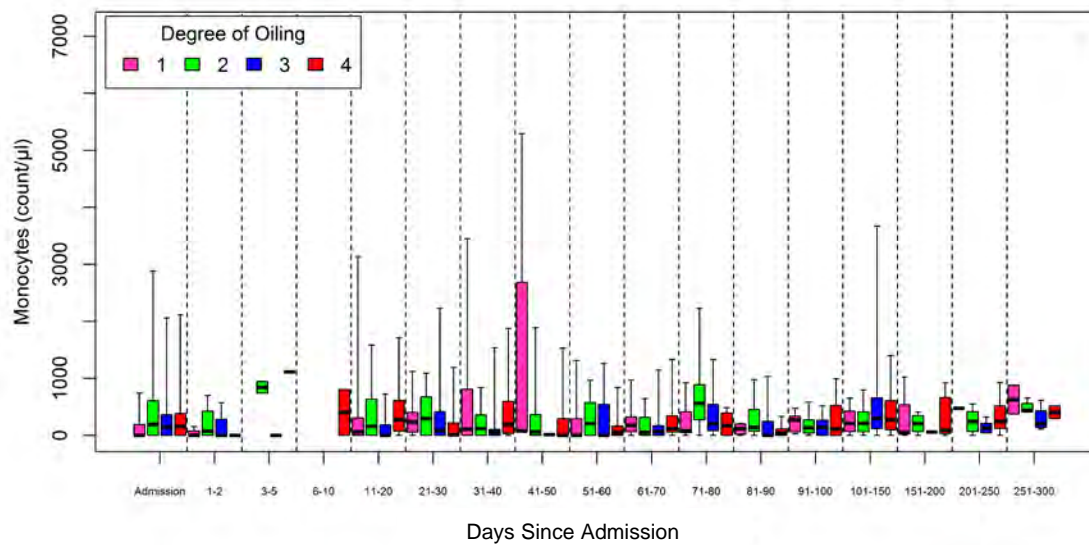

Facility B

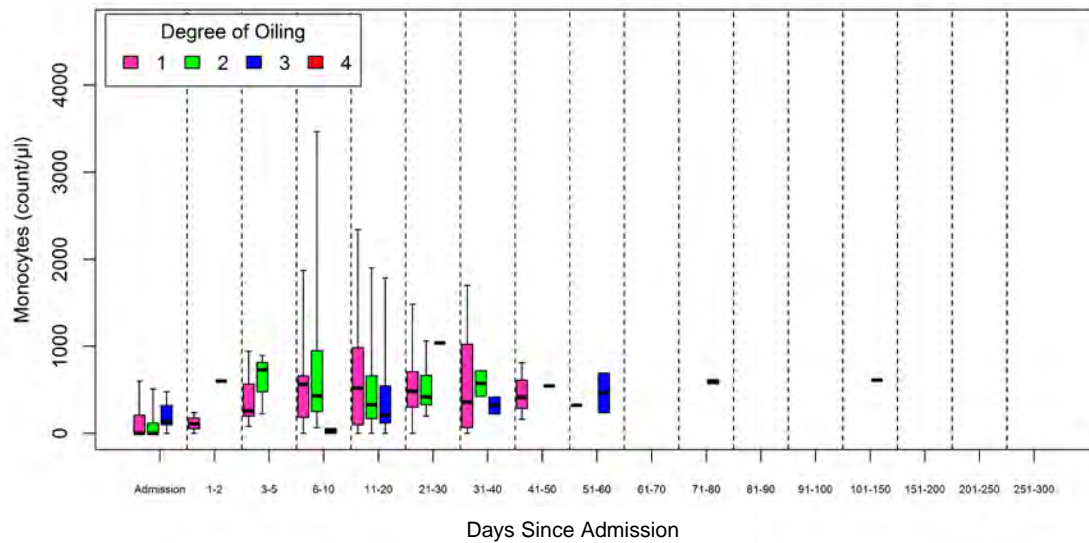

Supplementary Materials II, Figure 9. Eosinophils/ $\mu\text{l}$  in oiled sea turtles admitted to rehabilitation by oiling category, rehabilitation time interval, and species

*Caretta caretta*

Facility A

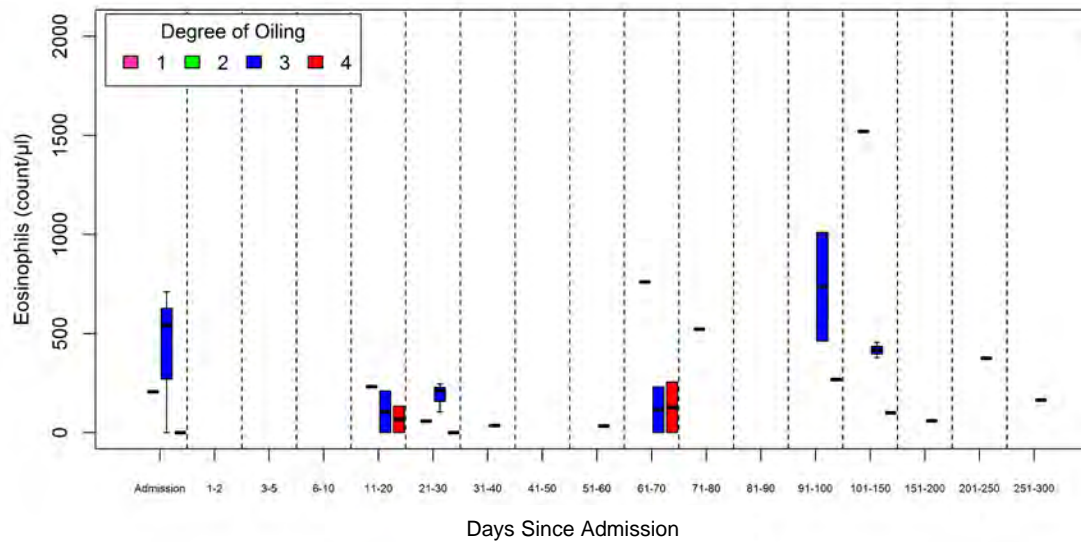

Facility B

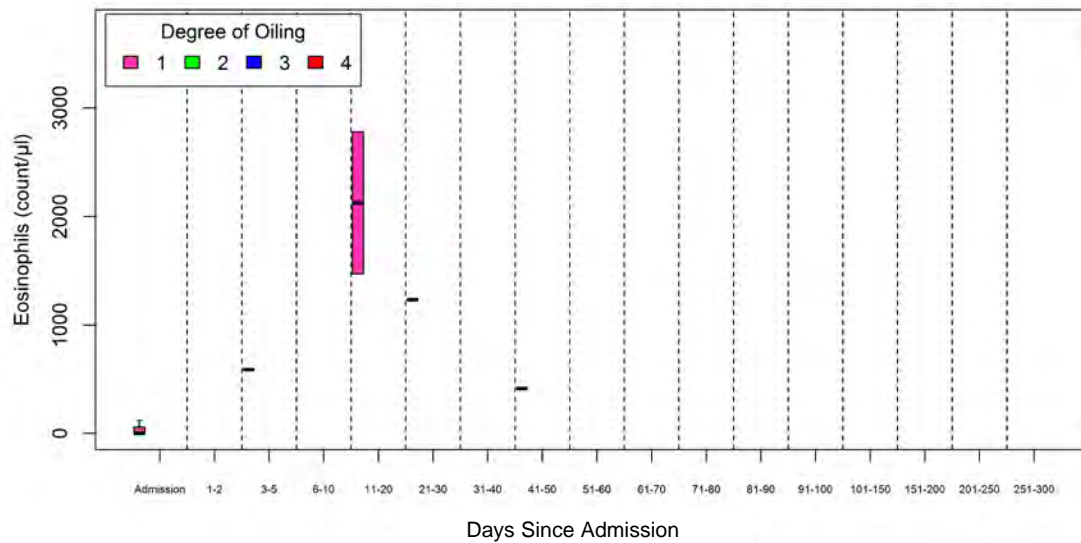



## Supplementary Materials II, Figure 9. Eosinophils/ $\mu\text{l}$ cont.

### *Chelonia mydas*

#### Facility A

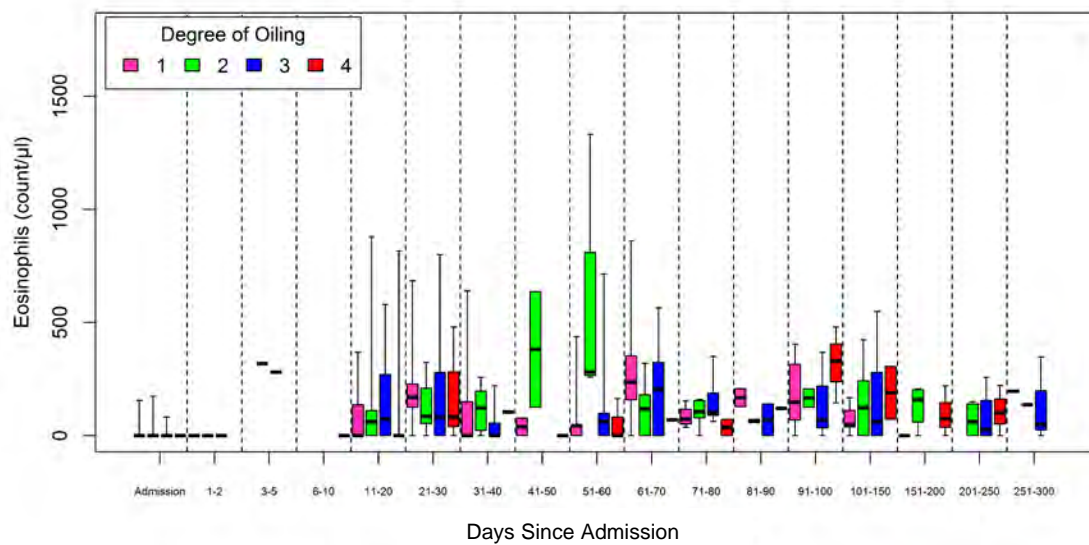

#### Facility B

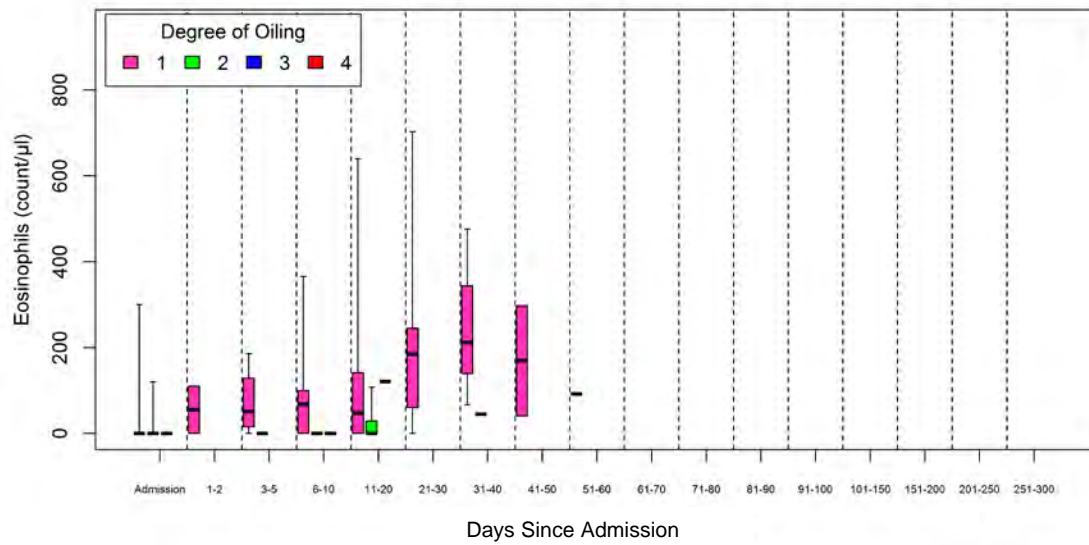

Supplementary Materials II, Figure 9. Eosinophils/ $\mu\text{l}$  cont.

*Eretmochelys imbricata*

Facility A

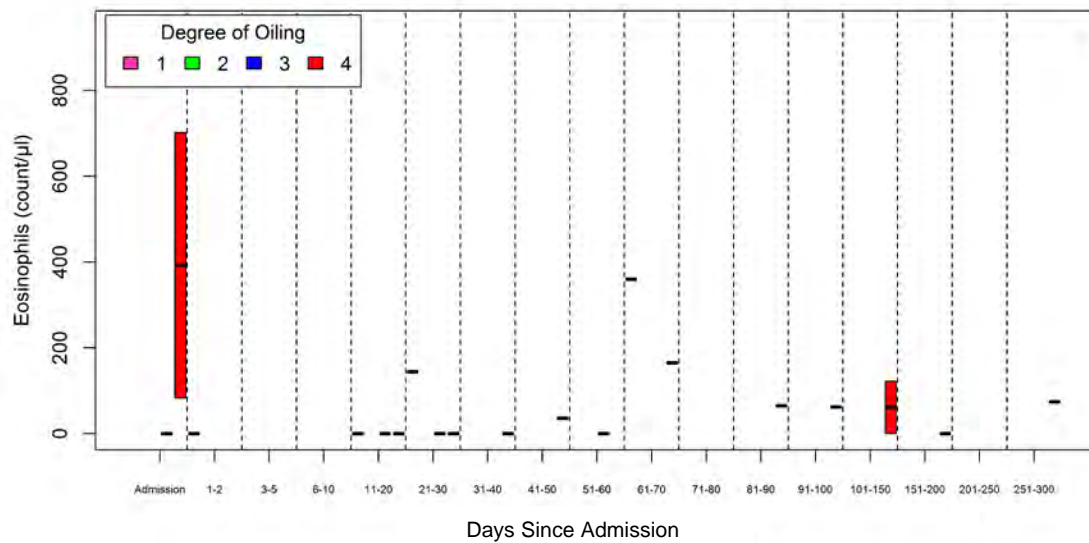

Facility B

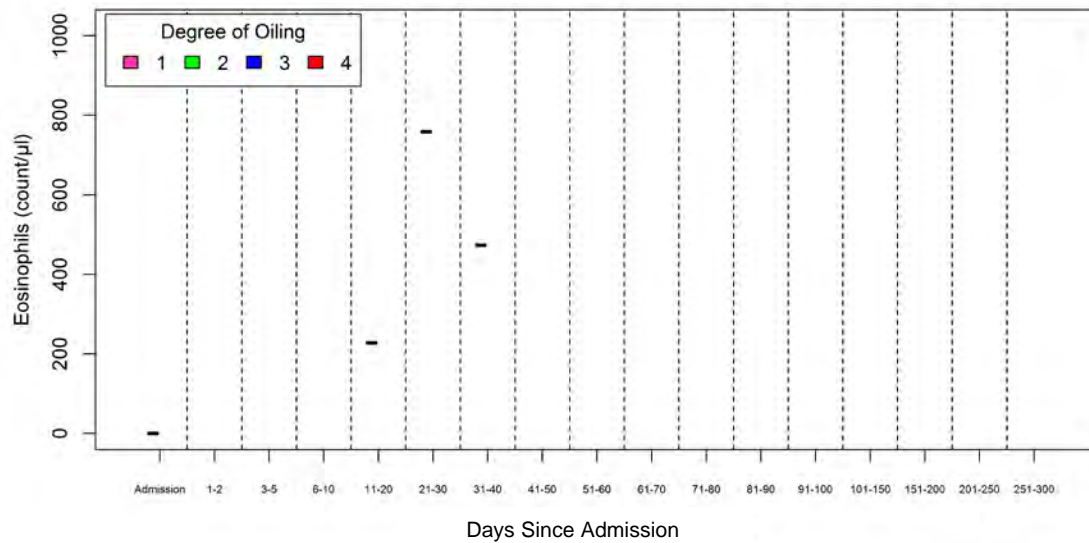

Supplementary Materials II, Figure 9. Eosinophils/ $\mu$ l cont.

*Lepidochelys kempii*

Facility A

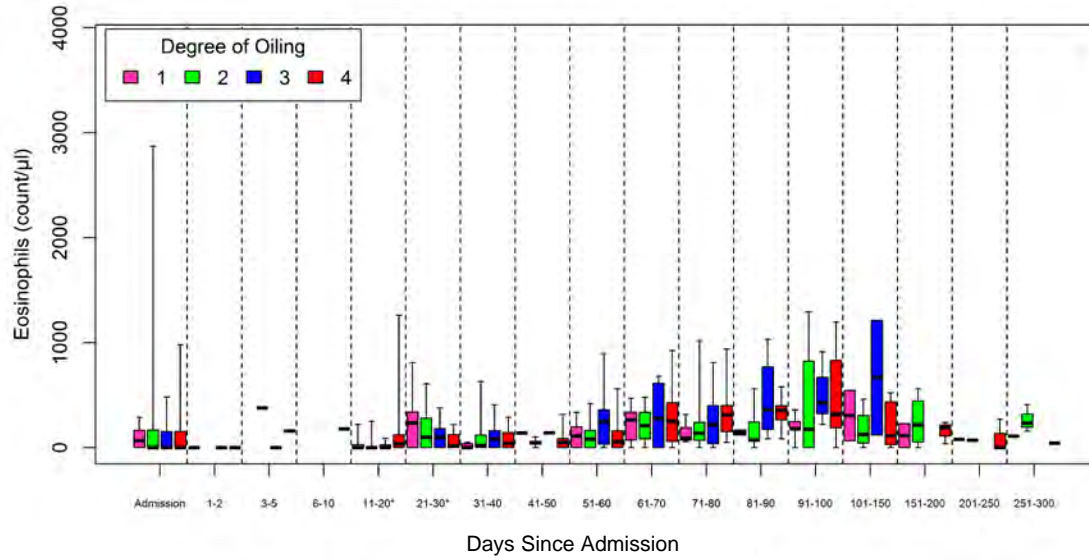

Facility B

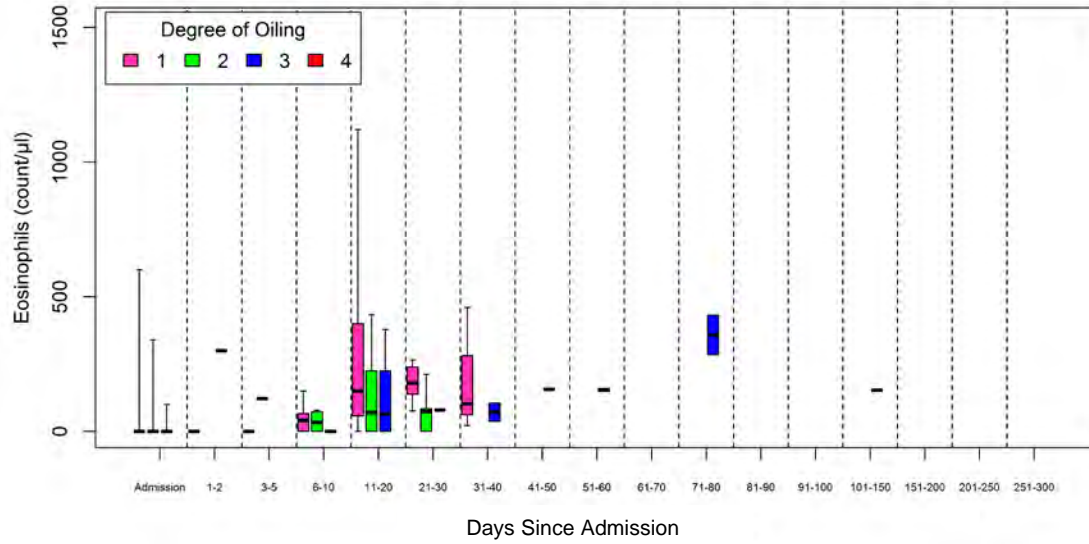

## Supplementary Materials II, Figure 9. Eosinophils/ $\mu\text{l}$ cont.

*Species pooled*

Facility A

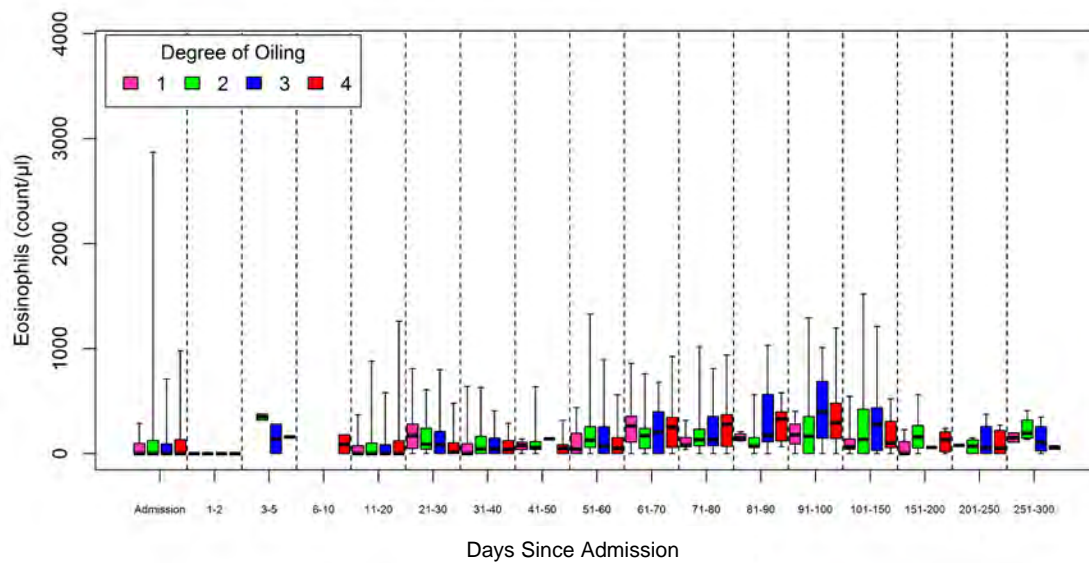

Facility B

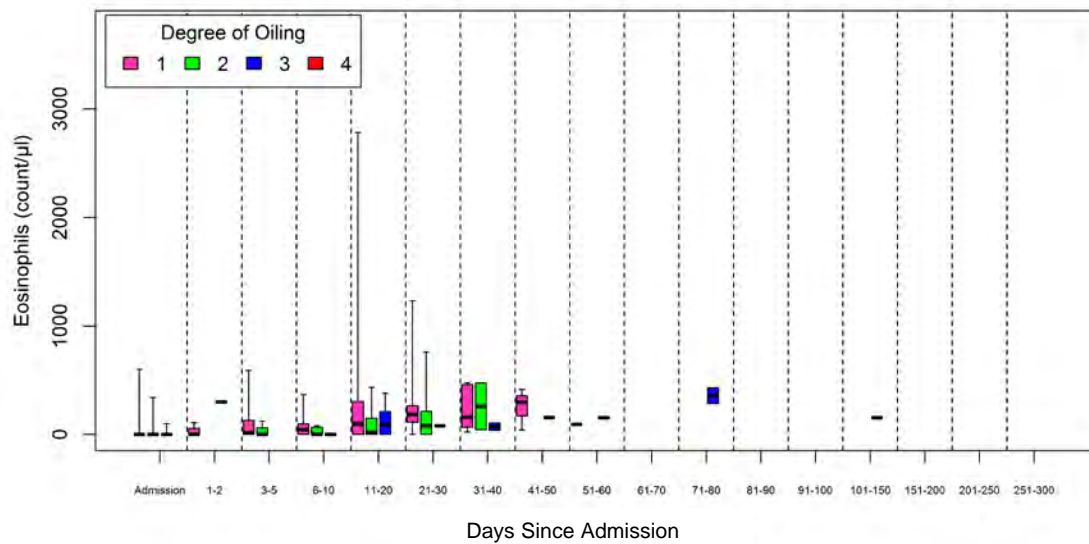

Supplementary Materials II, Figure 10. Basophils/ $\mu\text{l}$  in oiled sea turtles admitted to rehabilitation by oiling category, rehabilitation time interval, and species

*Caretta caretta*

Facility A

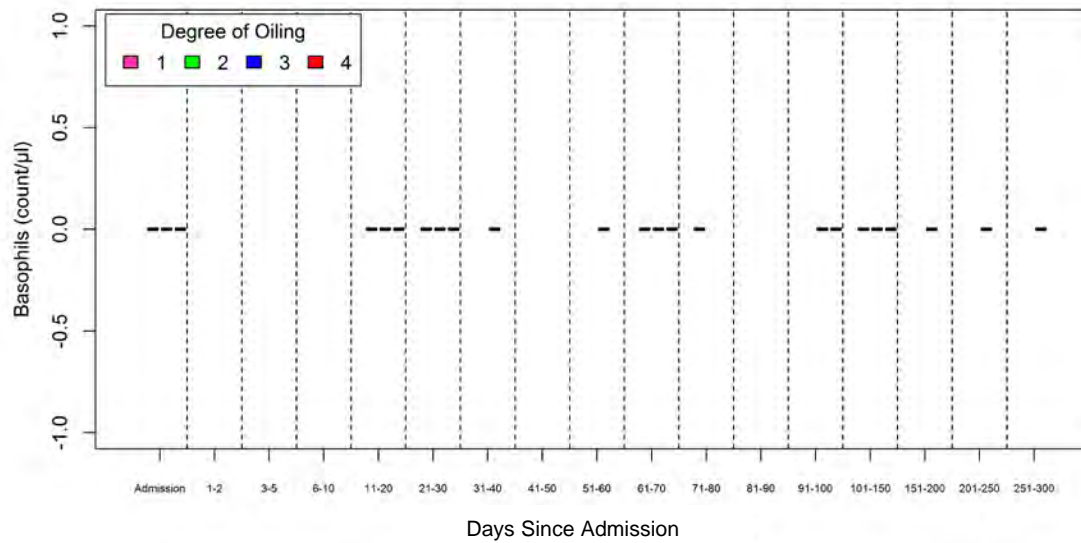

Facility B

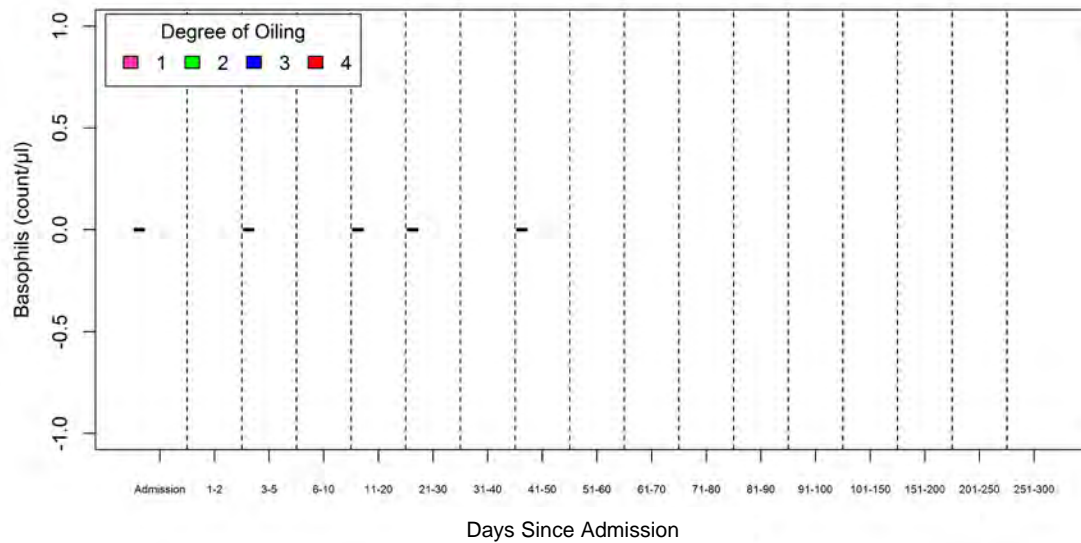



Supplementary Materials II, Figure 10. Basophils/ $\mu\text{l}$  cont.

*Chelonia mydas*

Facility A

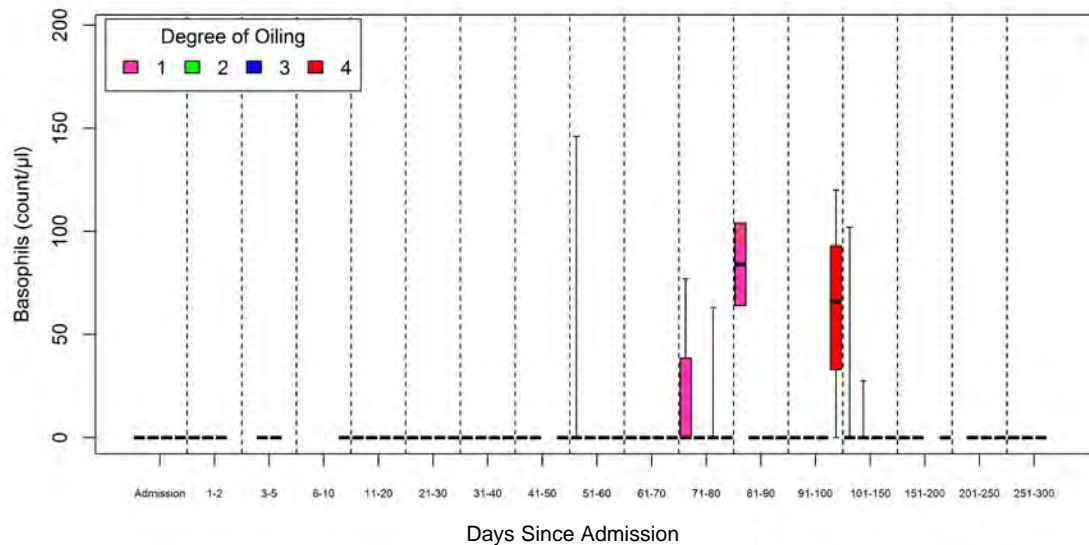

Facility B

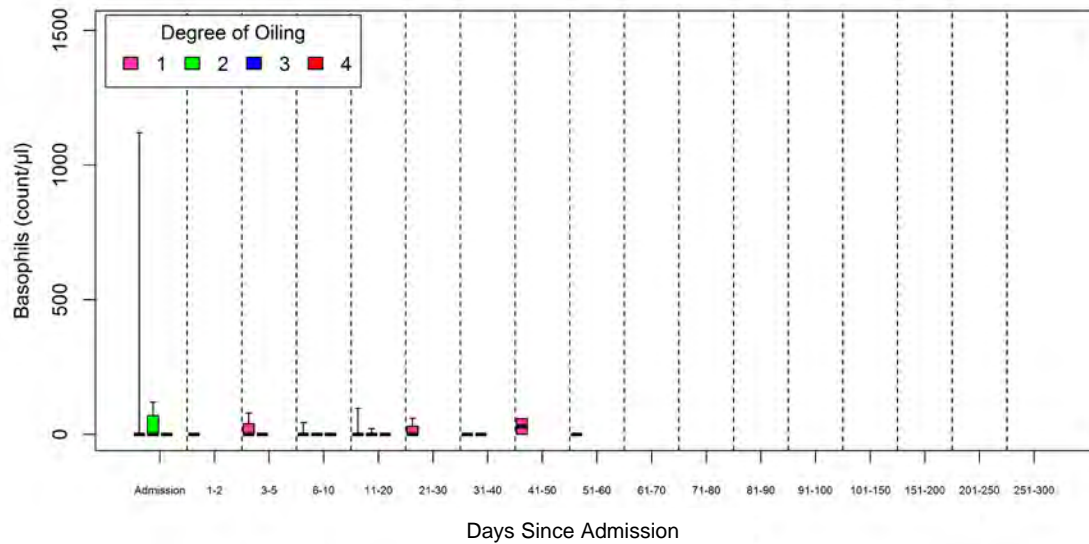



Supplementary Materials II, Figure 10. Basophils/ $\mu\text{l}$  cont.

*Lepidochelys kempii*

Facility A

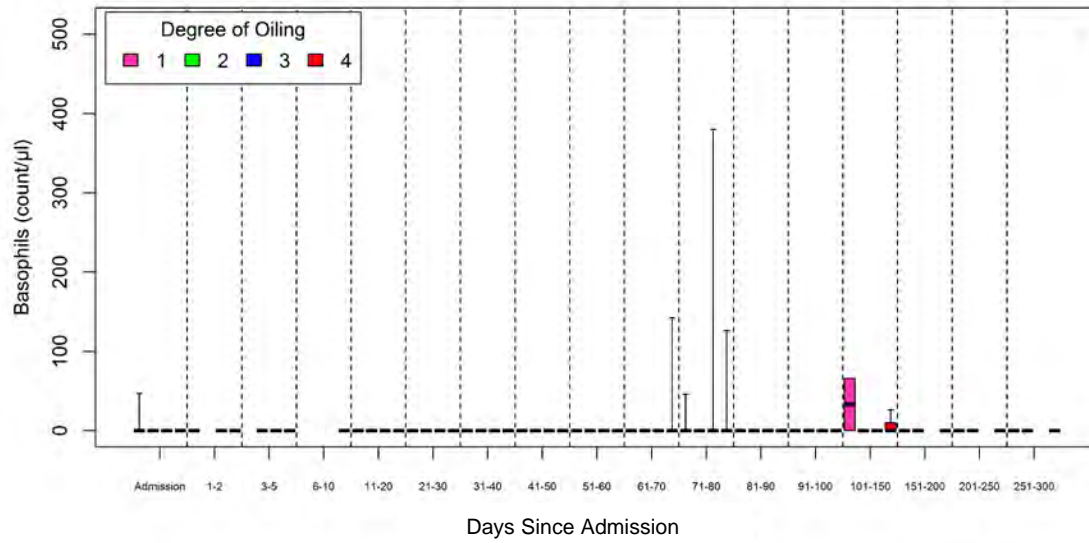

Facility B

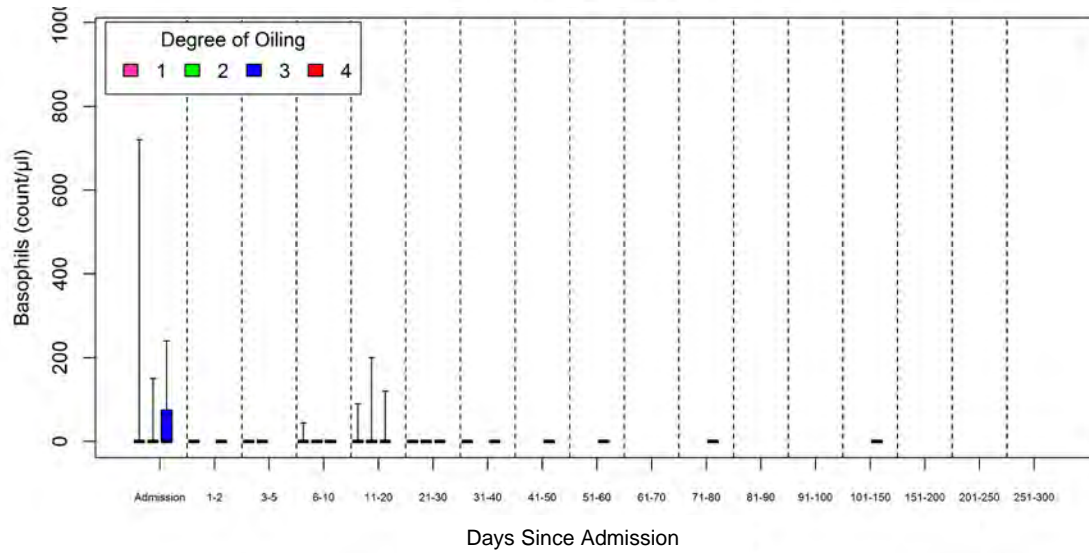

## Supplementary Materials II, Figure 10. Basophils/ $\mu\text{l}$ cont.

*Species pooled*

Facility A

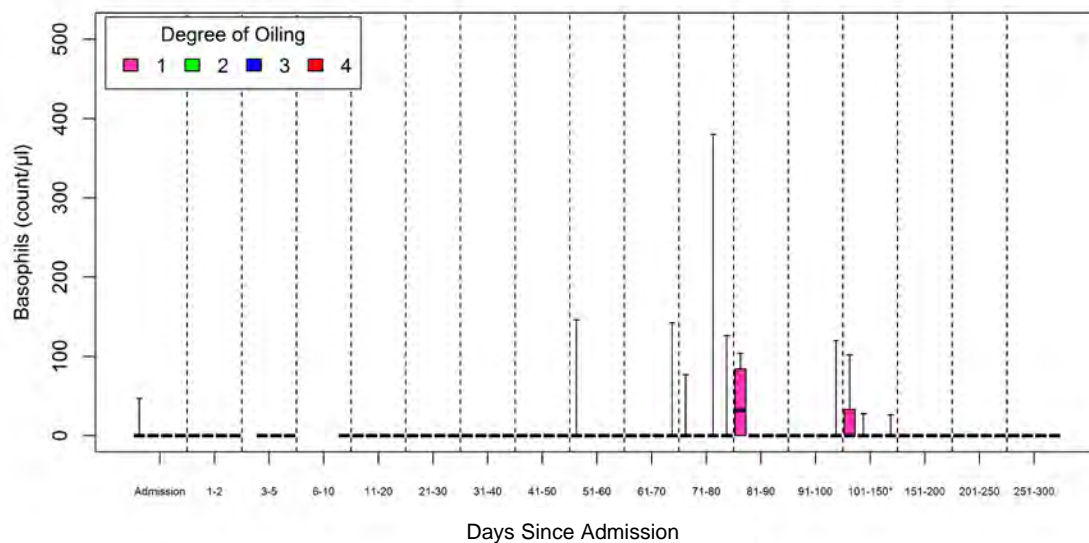

Facility B

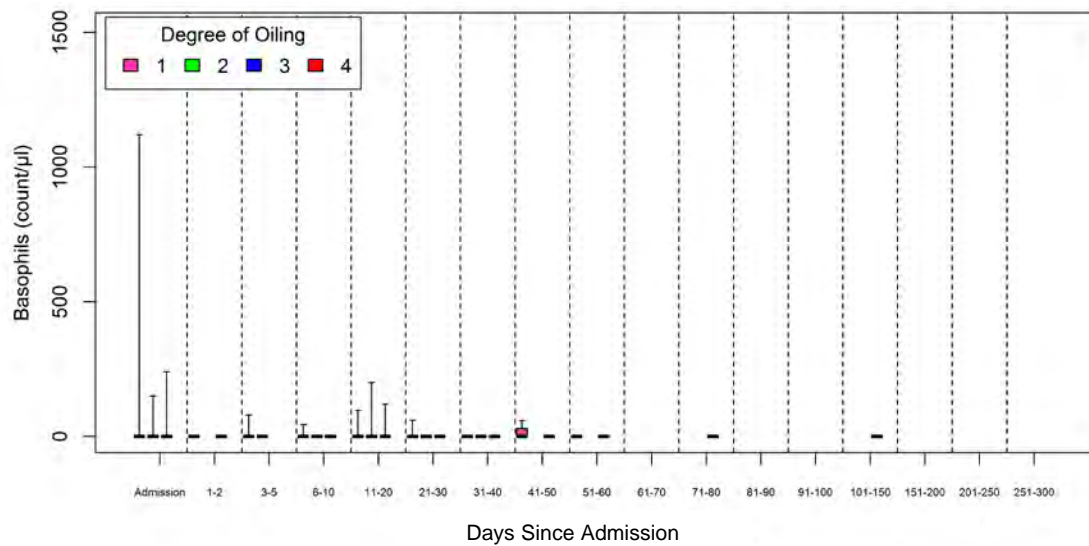

Supplementary Materials II, Figure 11. Total solids TS [in-house by refractometer] (mg/dl) in oiled sea turtles admitted to rehabilitation by oiling category, rehabilitation time interval, and species

*Caretta caretta*

Facility A

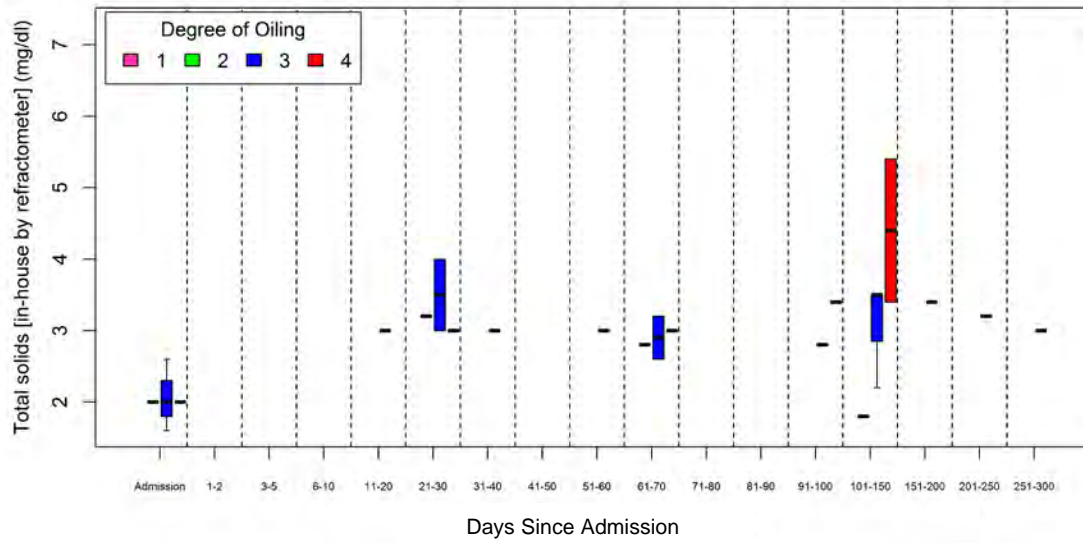

Facility B

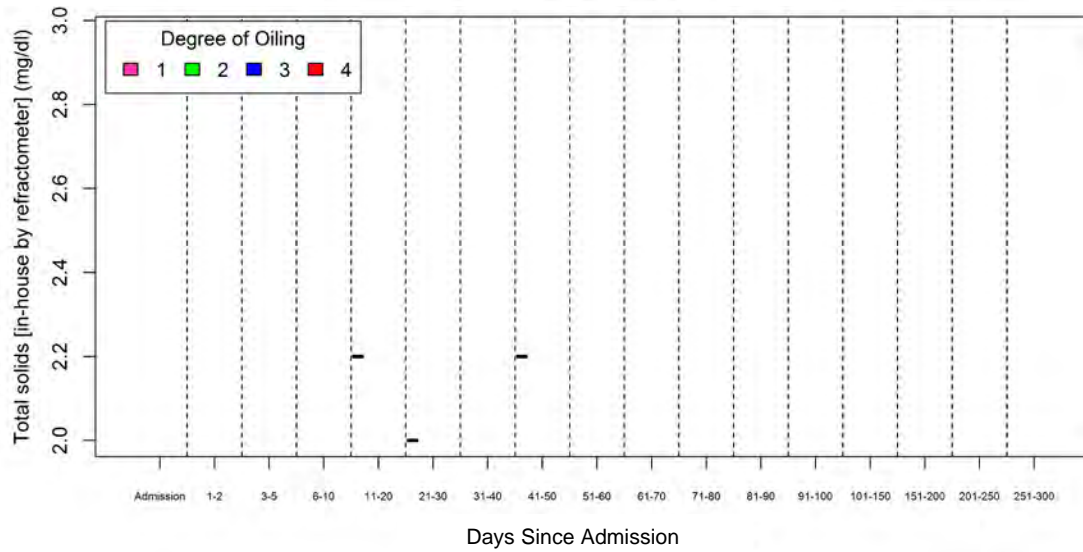



Supplementary Materials II, Figure 11. Total solids TS [in-house by refractometer] (mg/dl) cont.

*Chelonia mydas*

Facility A

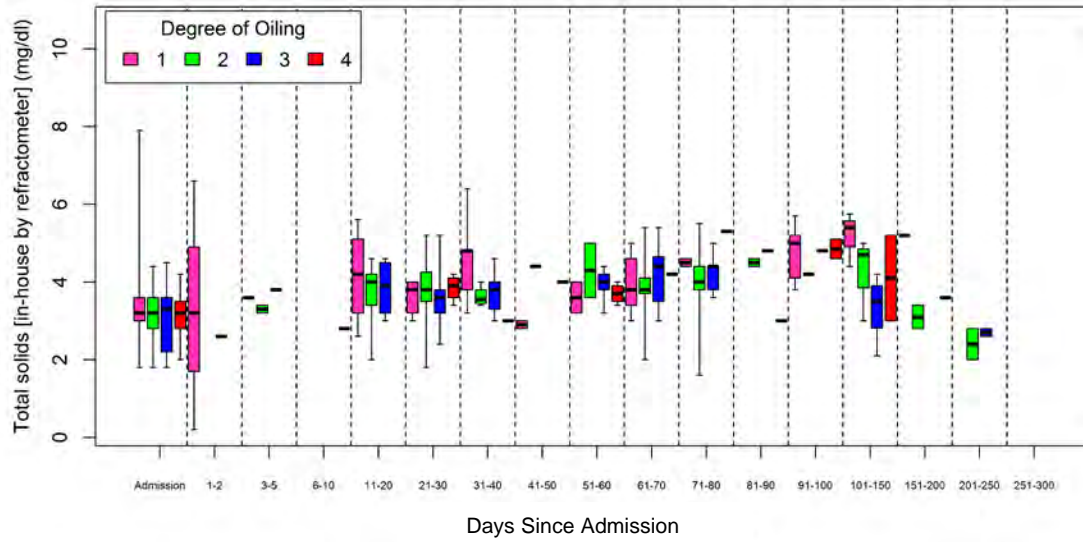

Facility B

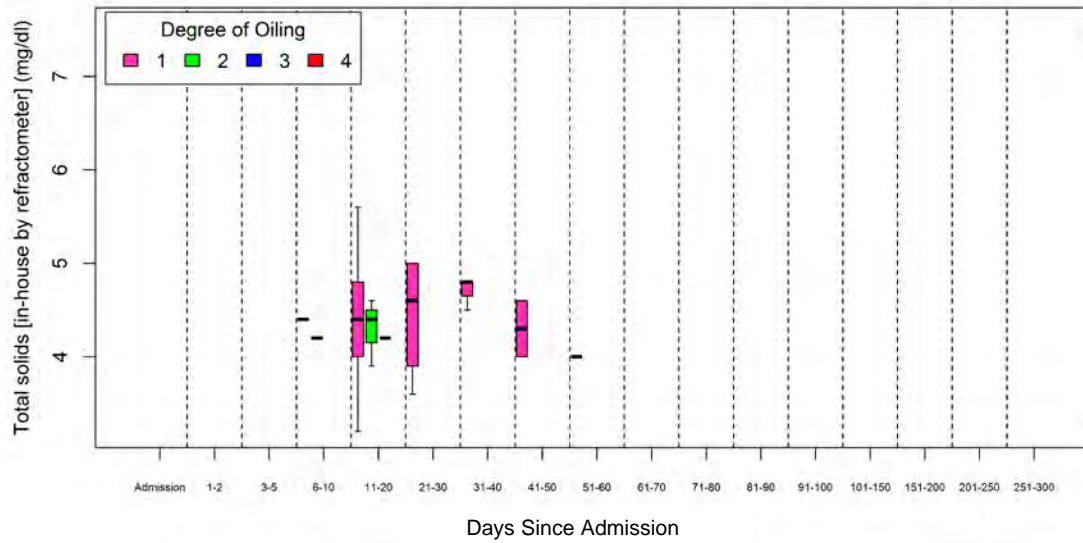

Supplementary Materials II, Figure 11. Total solids TS [in-house by refractometer] (mg/dl) cont.

*Eretmochelys imbricata*

Facility A

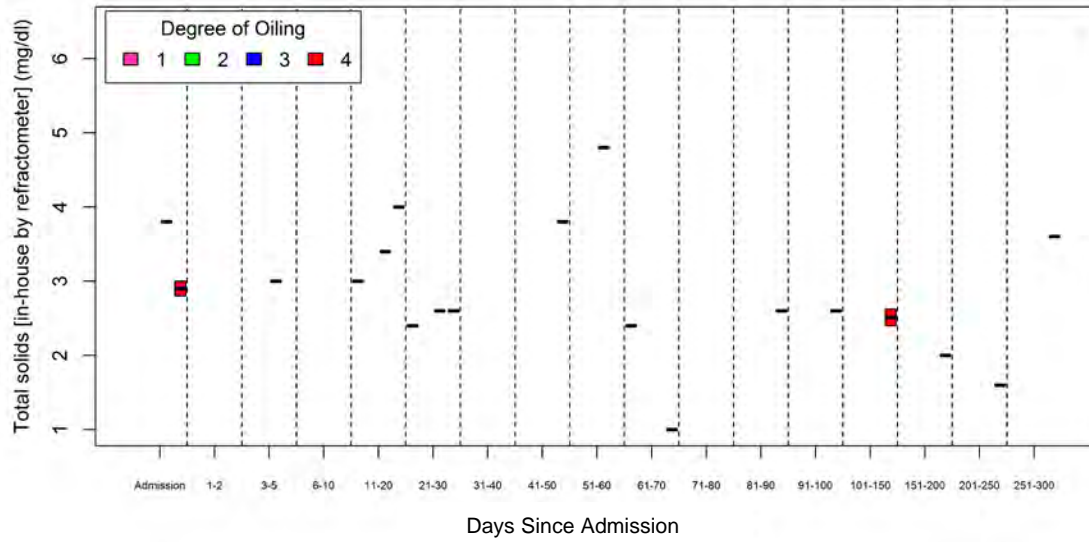

Facility B

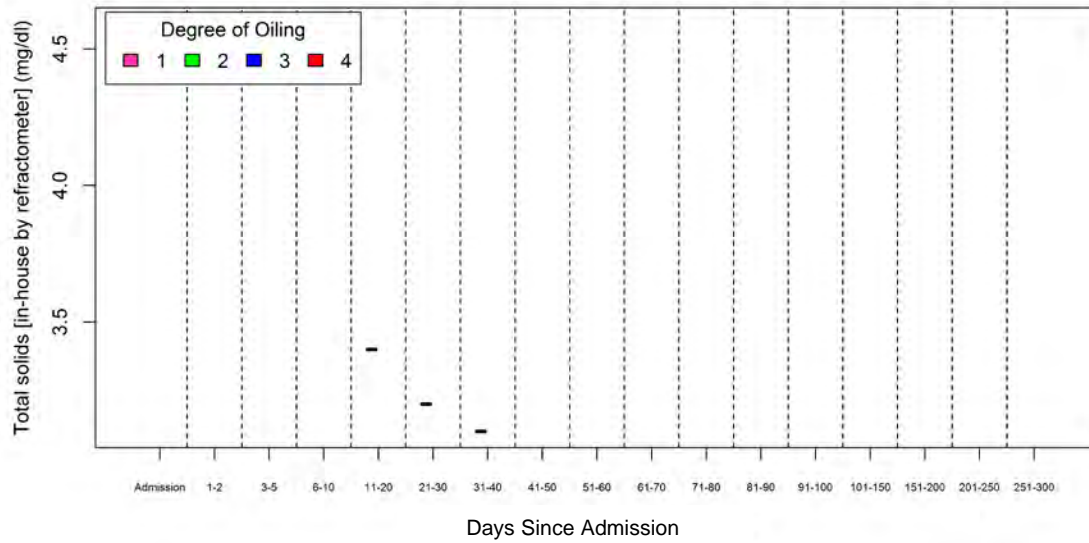

Supplementary Materials II, Figure 11. Total solids TS [in-house by refractometer] (mg/dl) cont.

*Lepidochelys kempii*

Facility A

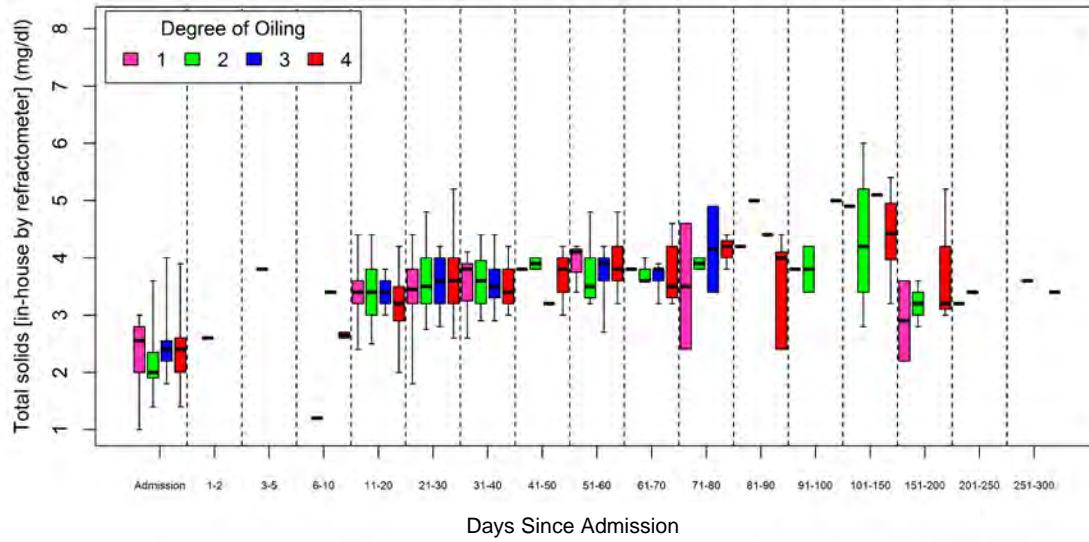

Facility B

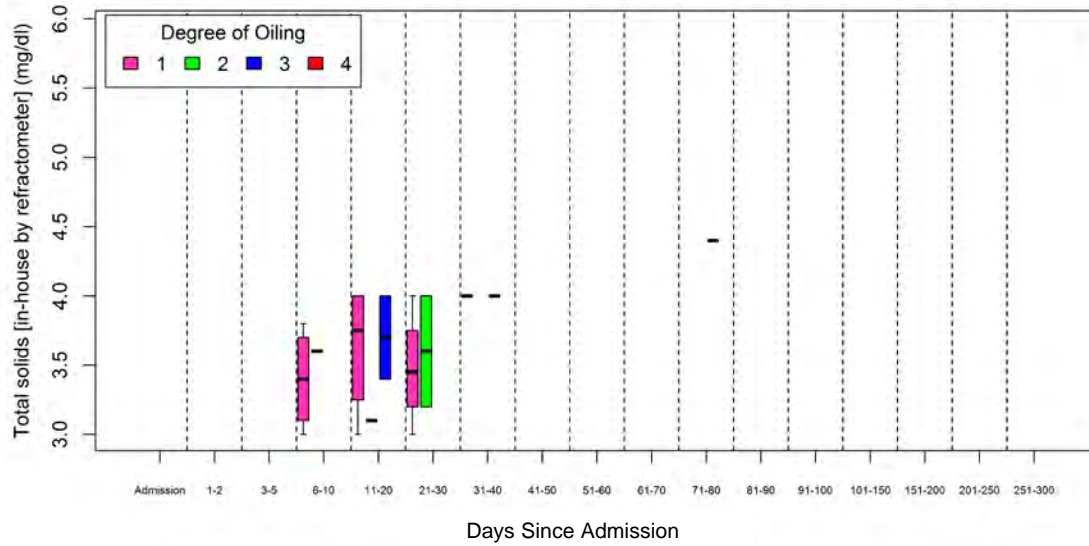

Supplementary Materials II, Figure 11. Total solids TS [in-house by refractometer] (mg/dl) cont.

*Species pooled*

Facility A

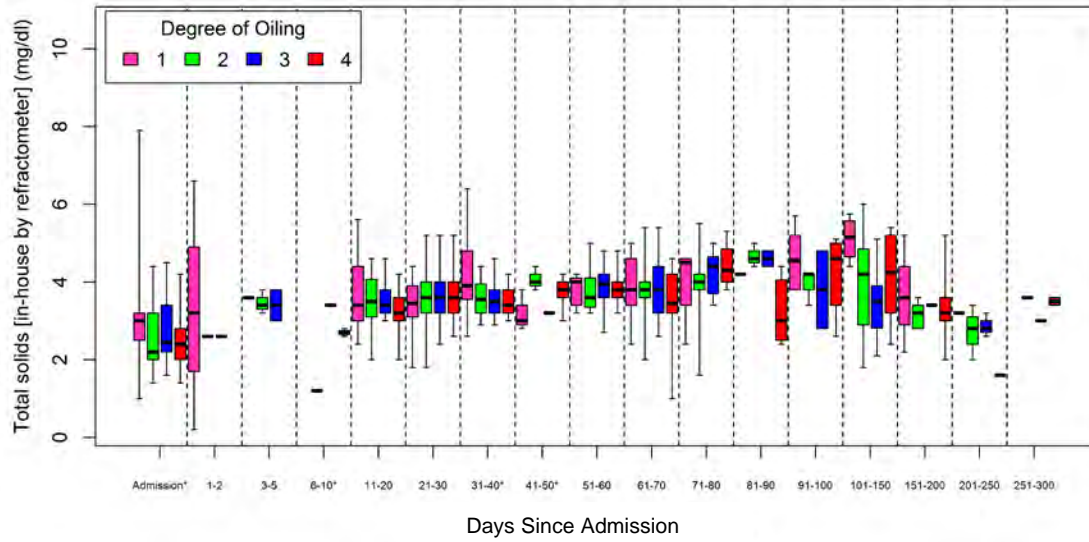

Facility B

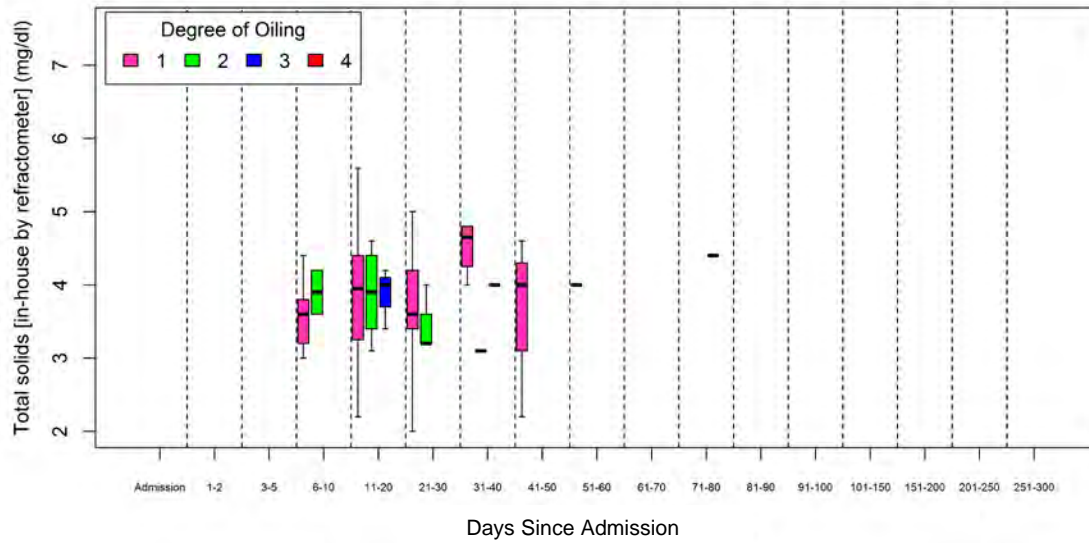

Supplementary Materials II, Figure 12. Total protein TP (g/dl) in oiled sea turtles admitted to rehabilitation by oiling category, rehabilitation time interval, and species

*Caretta caretta*

Facility A

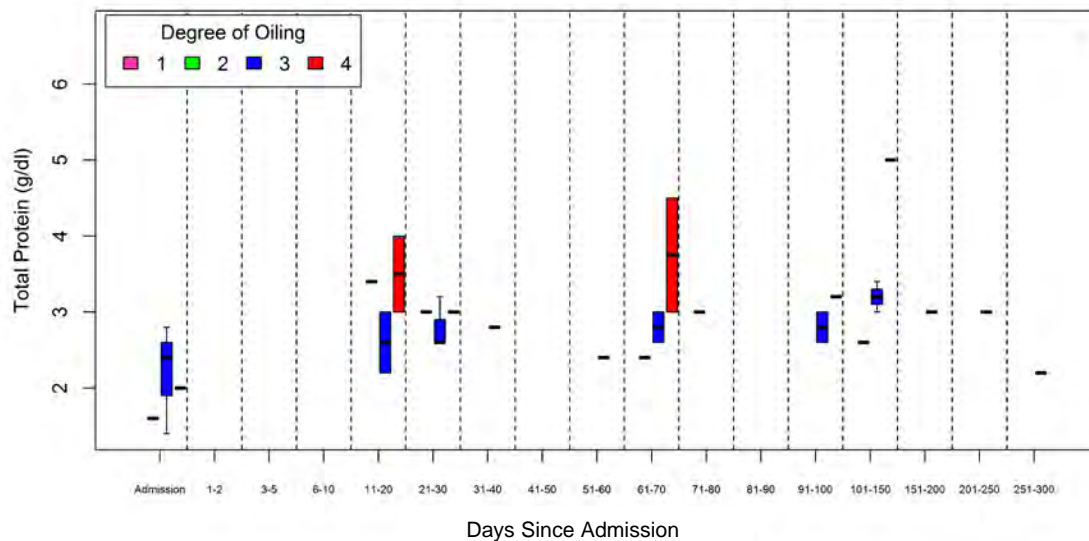

Facility B

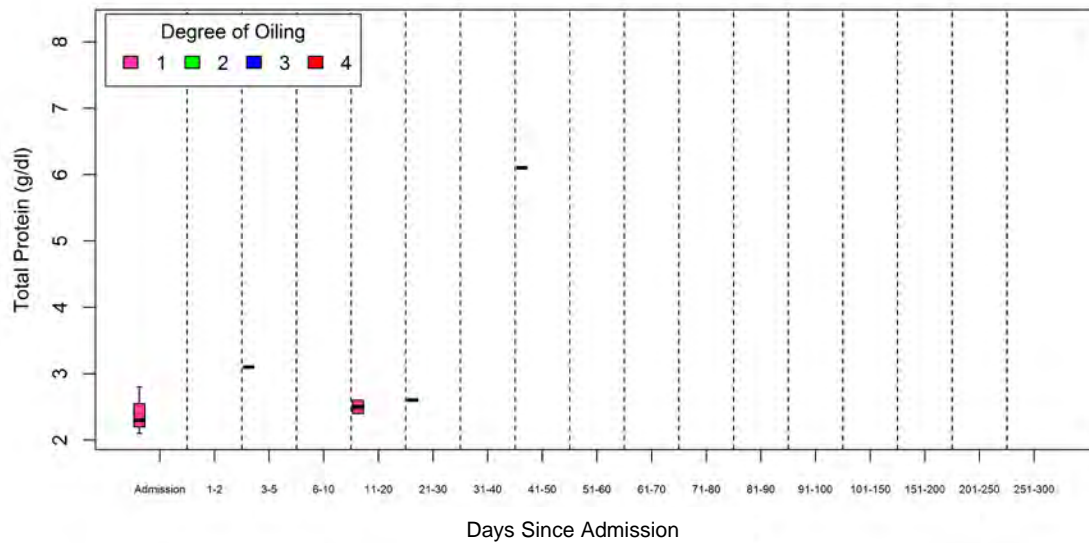



Supplementary Materials II, Figure 12. Total protein TP (g/dl) cont.

*Chelonia mydas*

Facility A

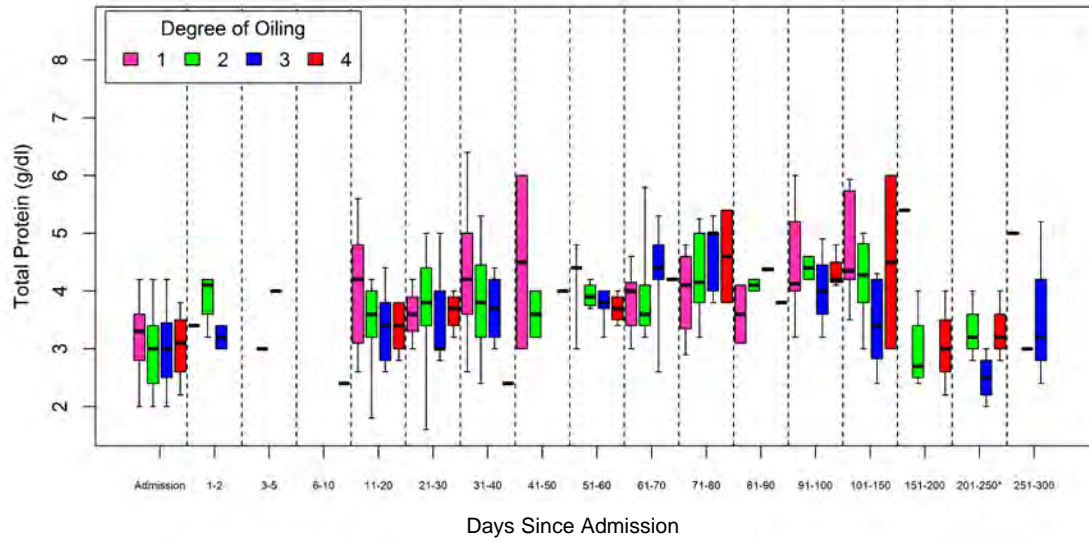

Facility B

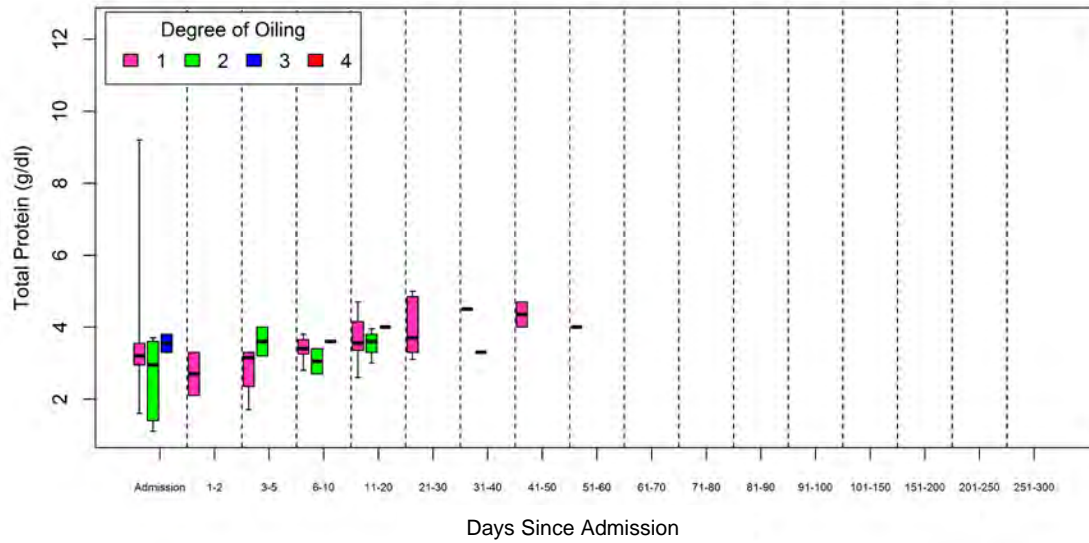

Supplementary Materials II, Figure 12. Total protein TP (g/dl) cont.

*Eretmochelys imbricata*

Facility A

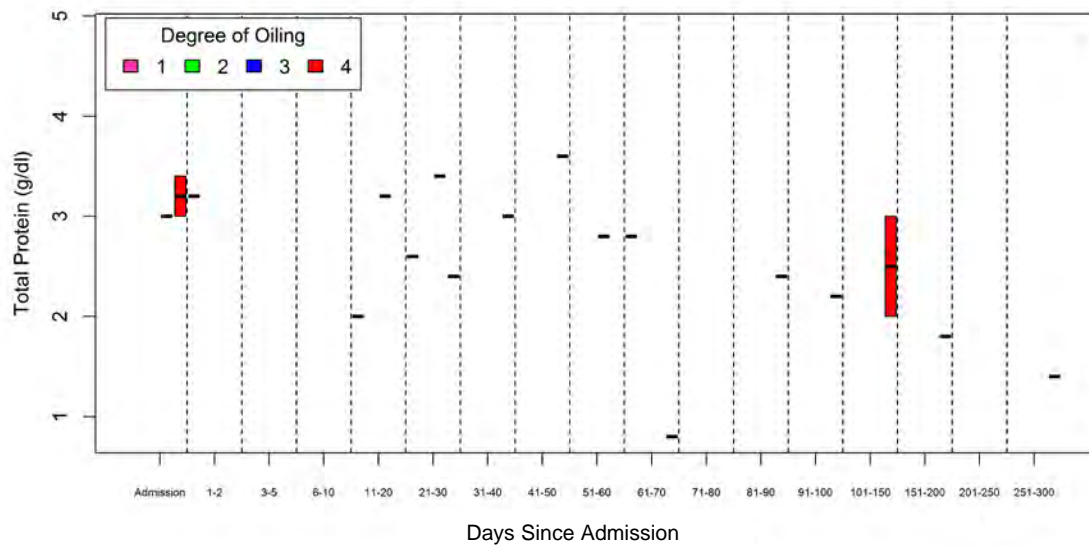

Facility B

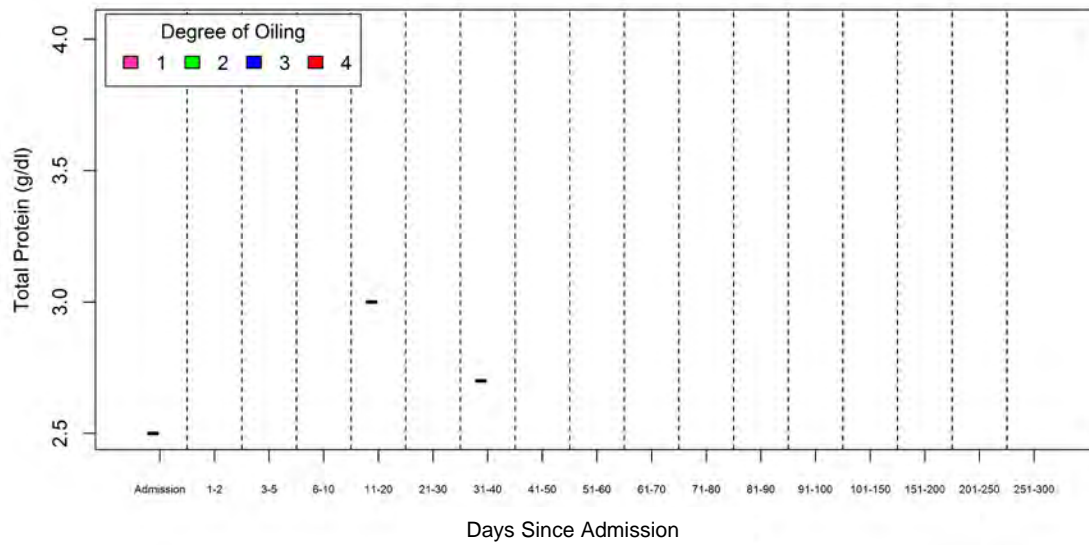

Supplementary Materials II, Figure 12. Total protein TP (g/dl) cont.

*Lepidochelys kempii*

Facility A

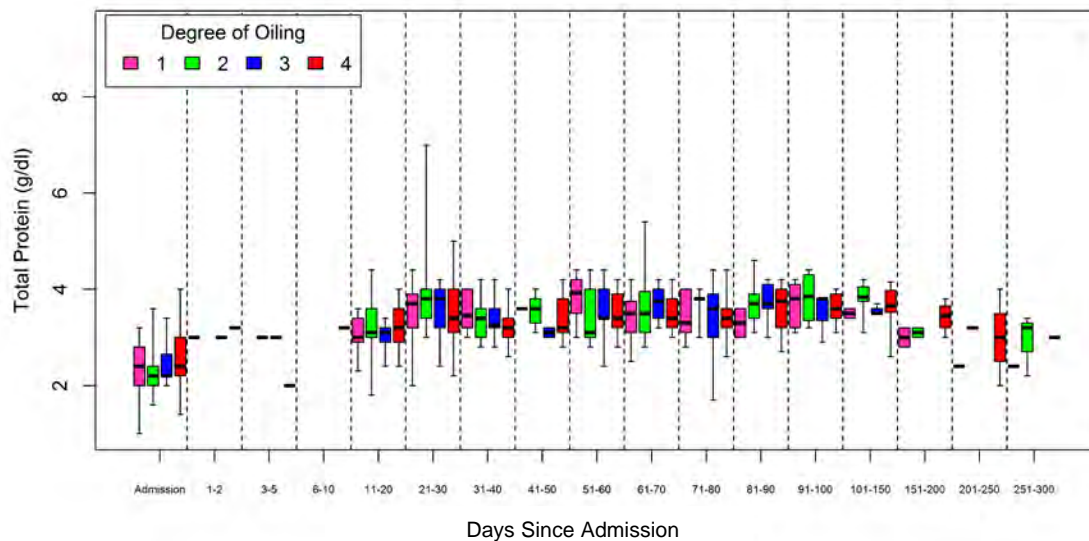

Facility B

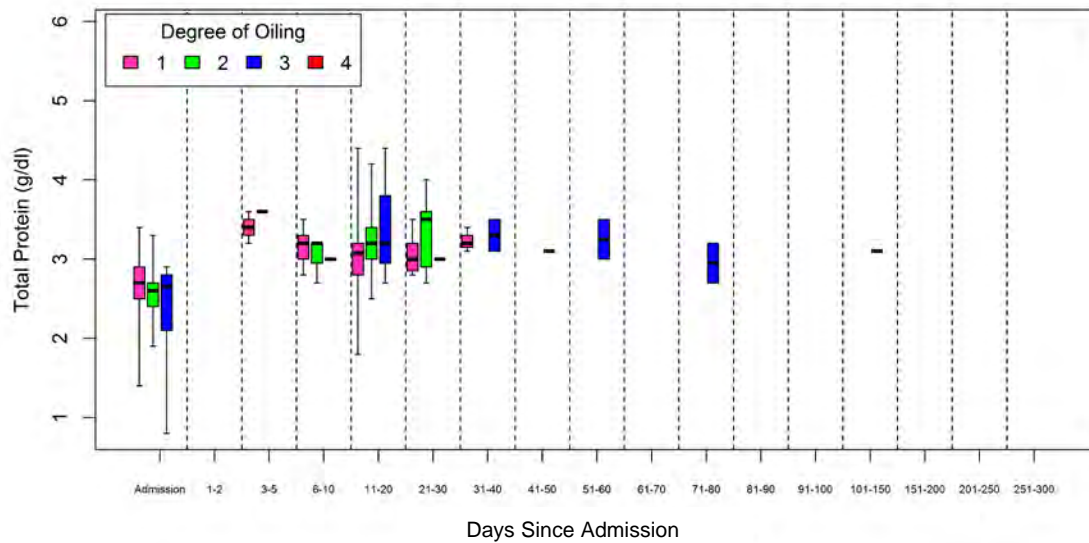

## Supplementary Materials II, Figure 12. Total protein TP (g/dl) cont.

*Species pooled*

Facility A

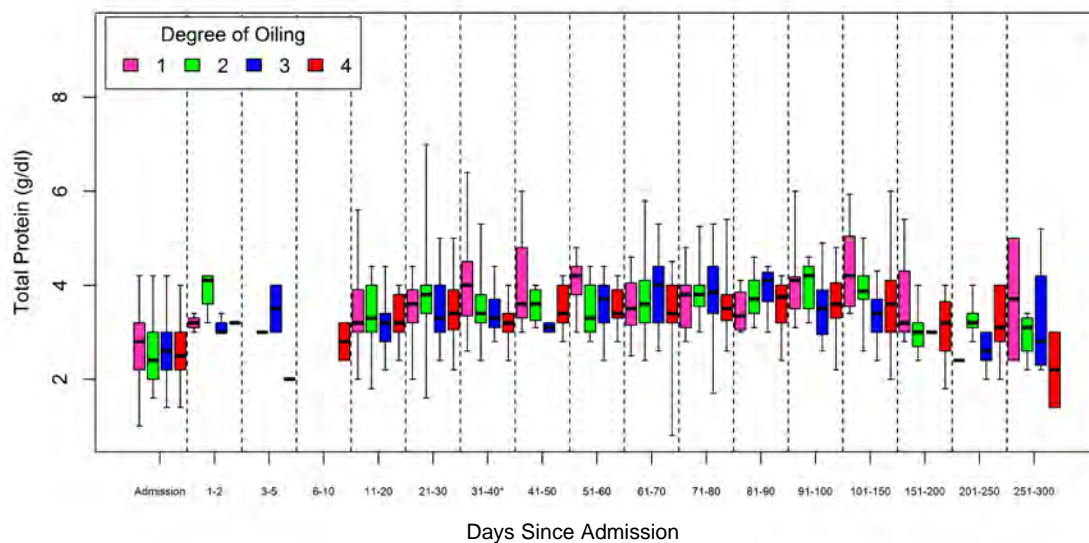

Facility B

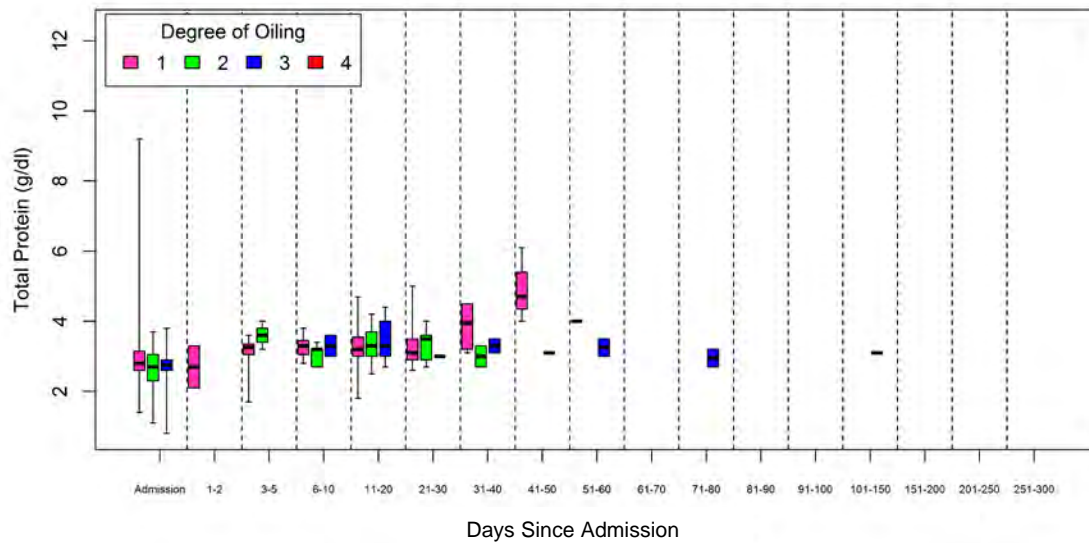

Supplementary Materials II, Figure 13. Albumin ALB (g/dl) in oiled sea turtles admitted to rehabilitation by oiling category, rehabilitation time interval, and species

*Caretta caretta*

Facility A

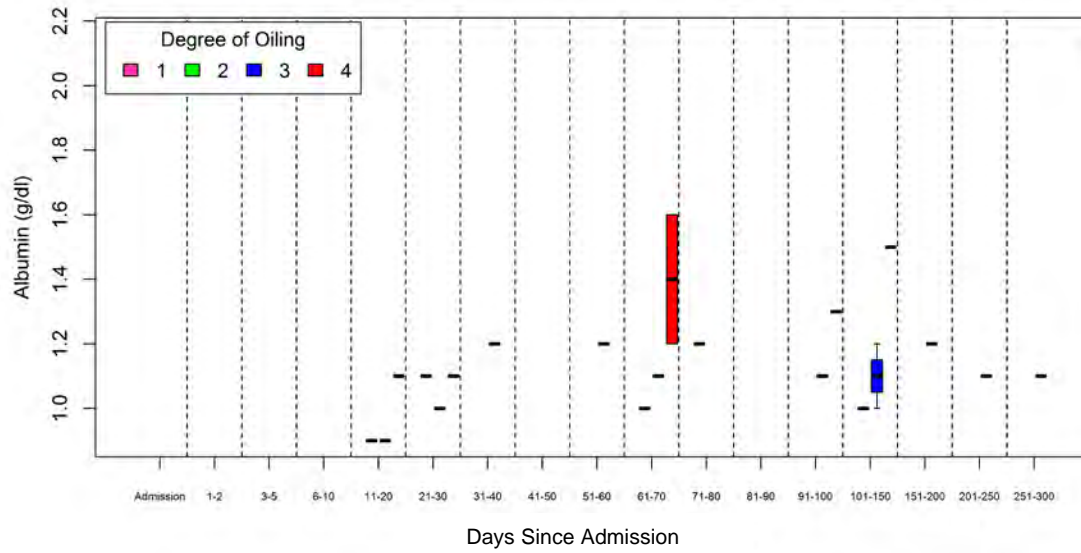

Facility B

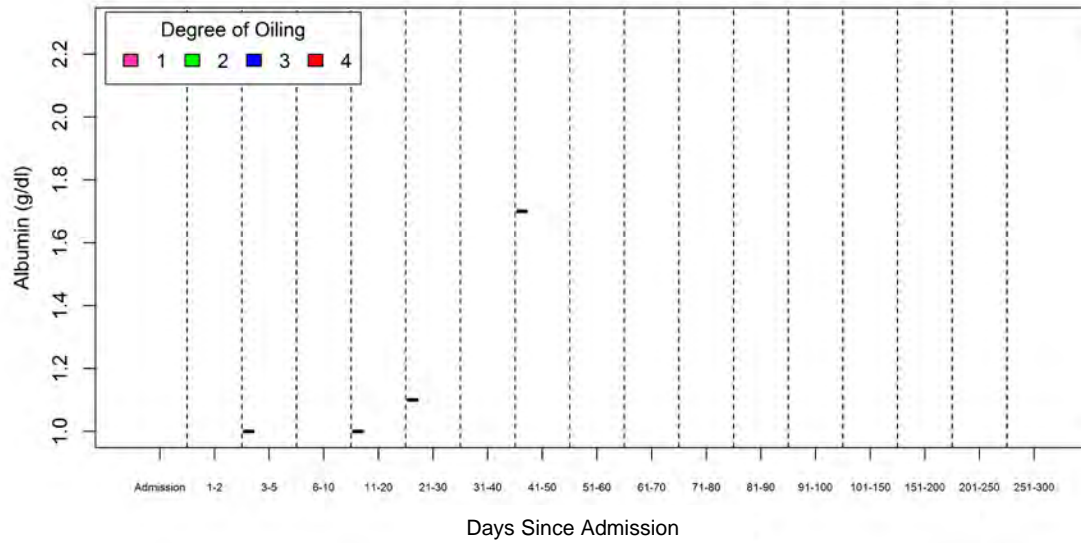



Supplementary Materials II, Figure 13. Albumin ALB (g/dl) cont.

*Chelonia mydas*

Facility A

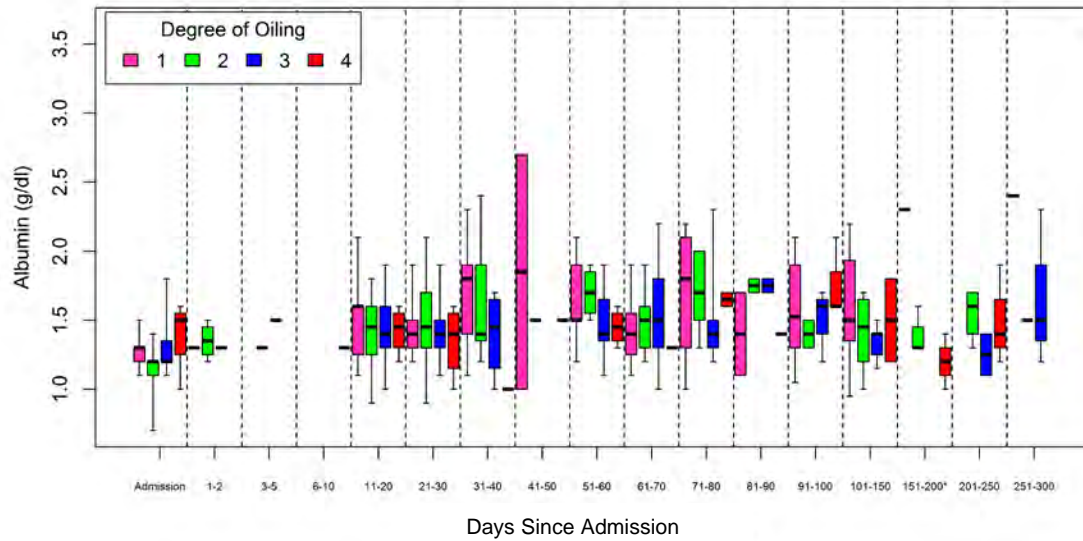

Facility B

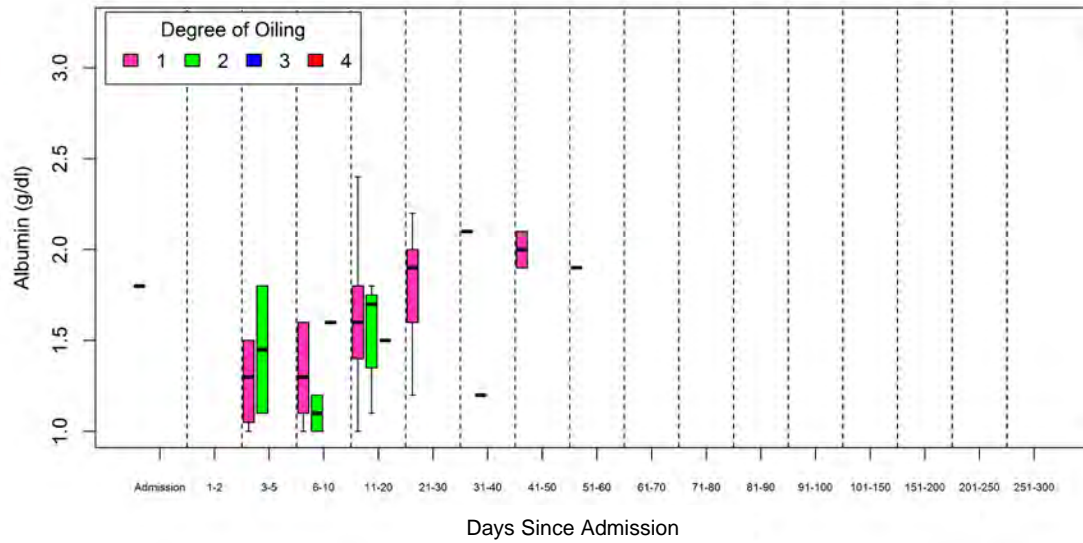

Supplementary Materials II, Figure 13. Albumin ALB (g/dl) cont.

*Eretmochelys imbricata*

Facility A

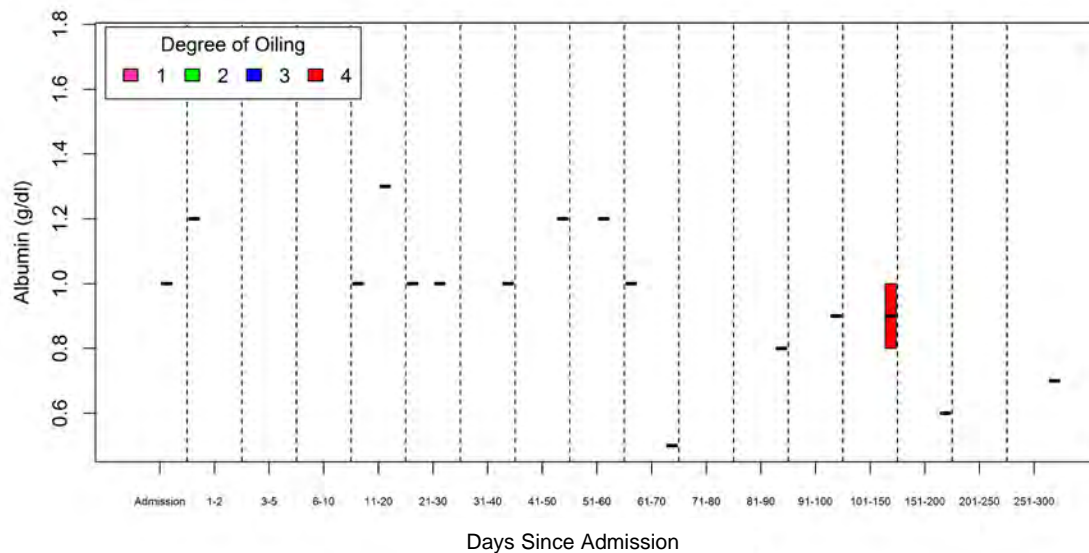

Facility B

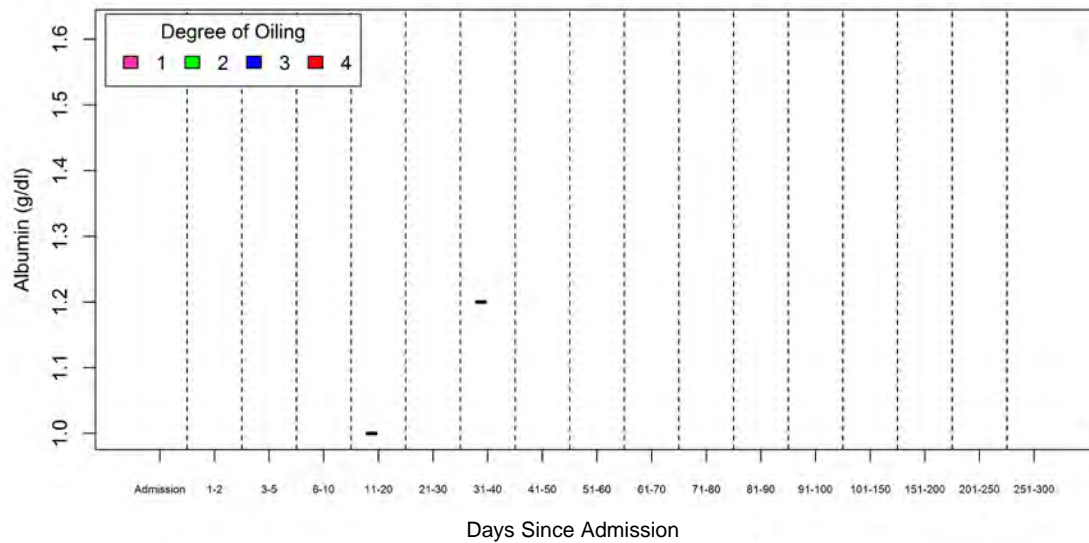

Supplementary Materials II, Figure 13. Albumin ALB (g/dl) cont.

*Lepidochelys kempii*

Facility A

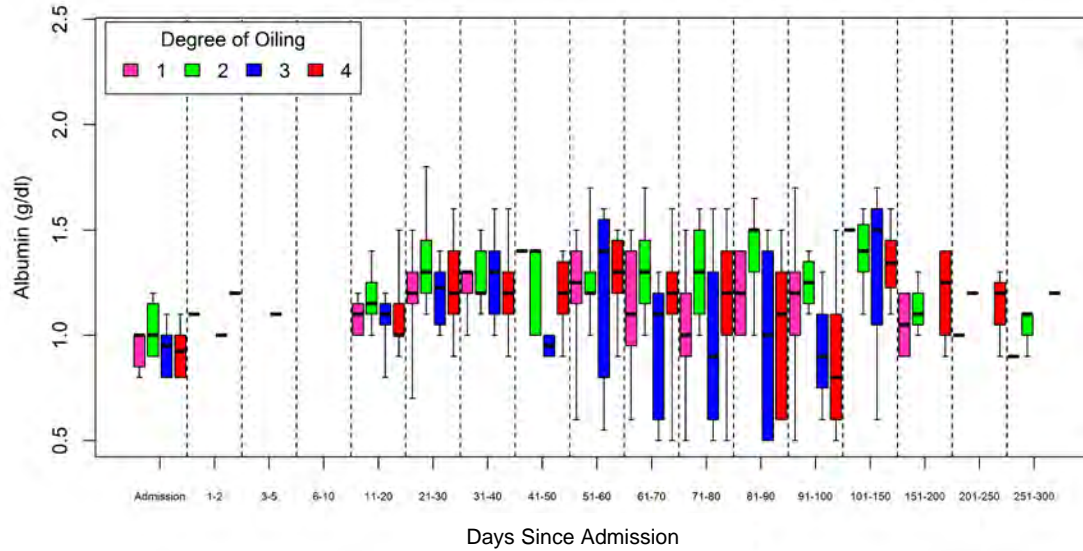

Facility B

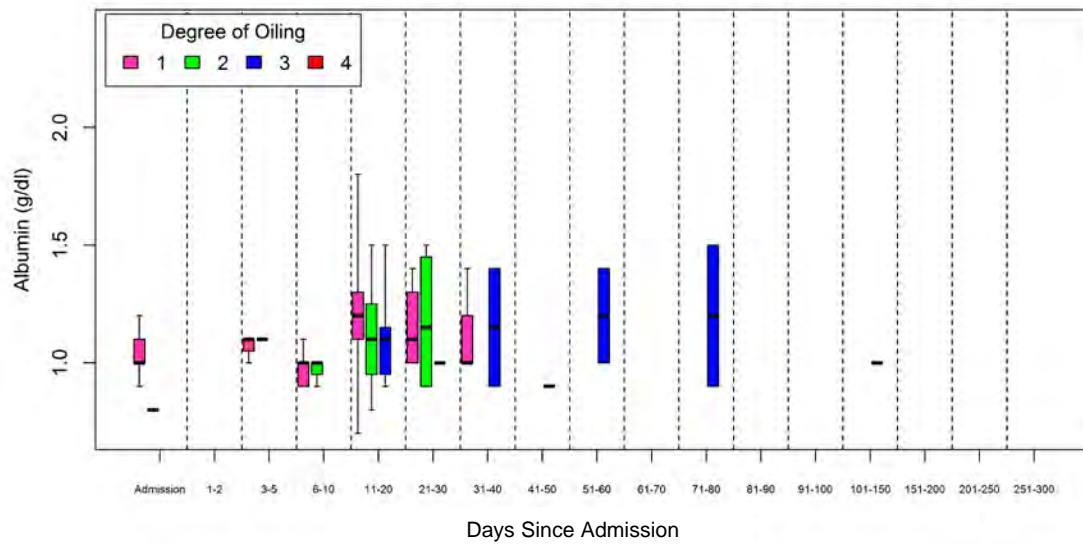

## Supplementary Materials II, Figure 13. Albumin ALB (g/dl) cont.

*Species pooled*

Facility A

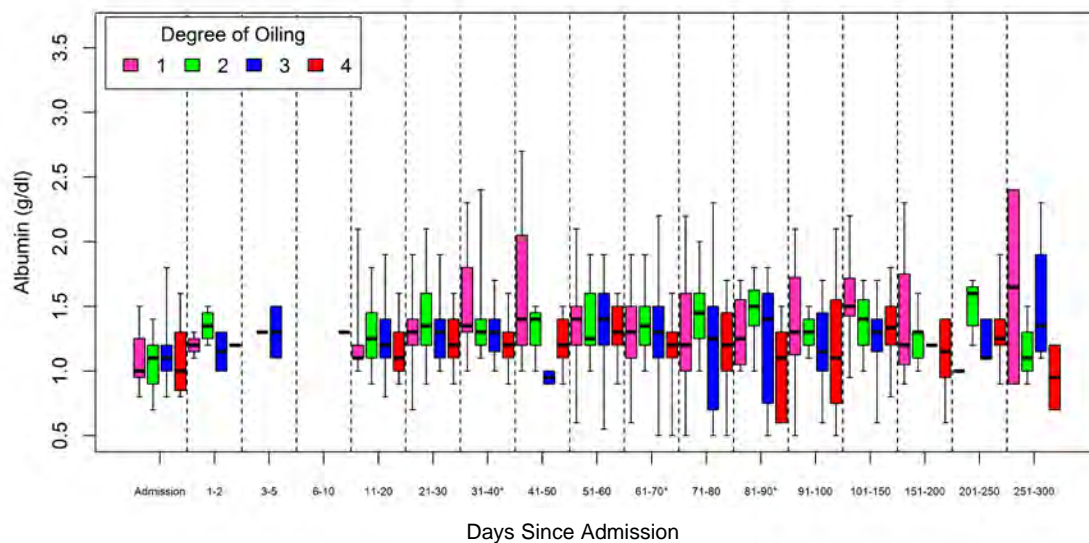

Facility B

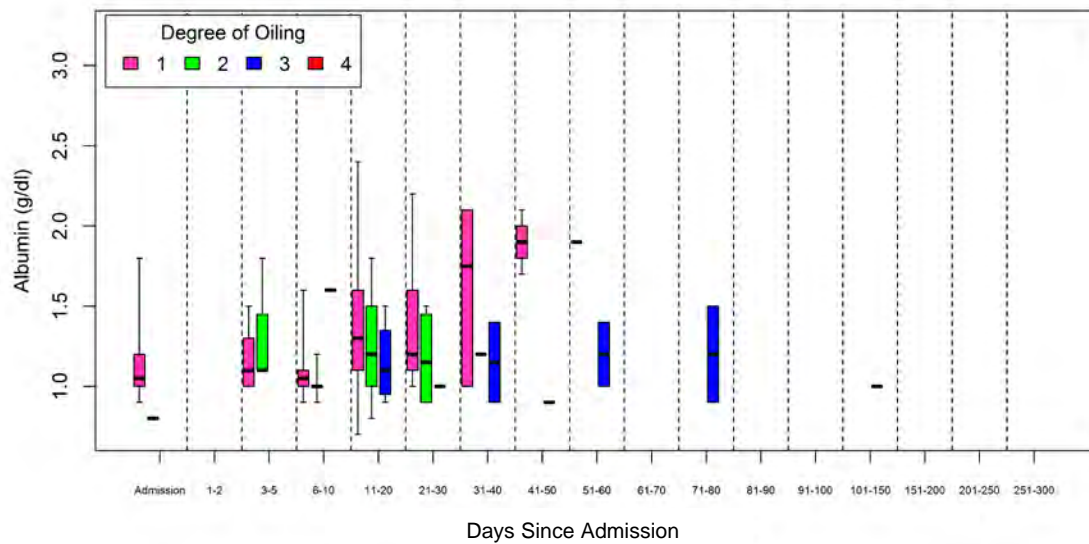

Supplementary Materials II, Figure 14. Globulins (g/dl) in oiled sea turtles admitted to rehabilitation by oiling category, rehabilitation time interval, and species

*Caretta caretta*

Facility A

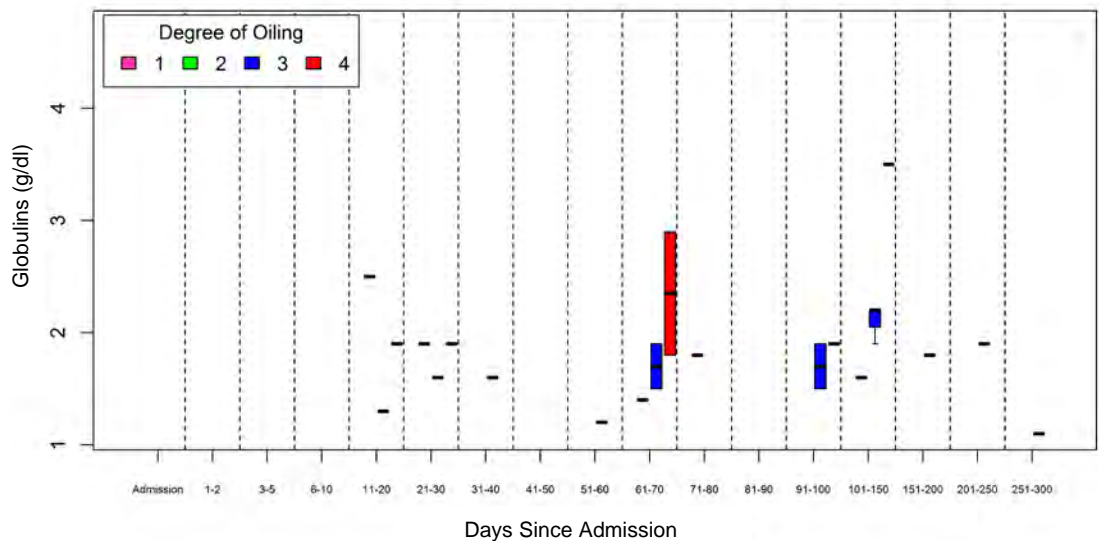

Facility B

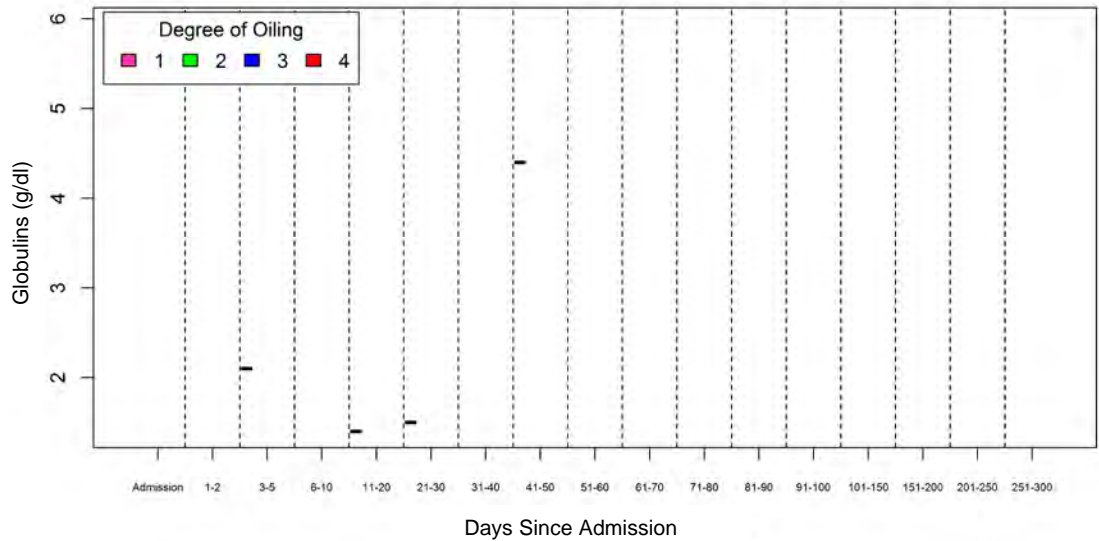



Supplementary Materials II, Figure 14. Globulins (g/dl) cont.

*Chelonia mydas*

Facility A

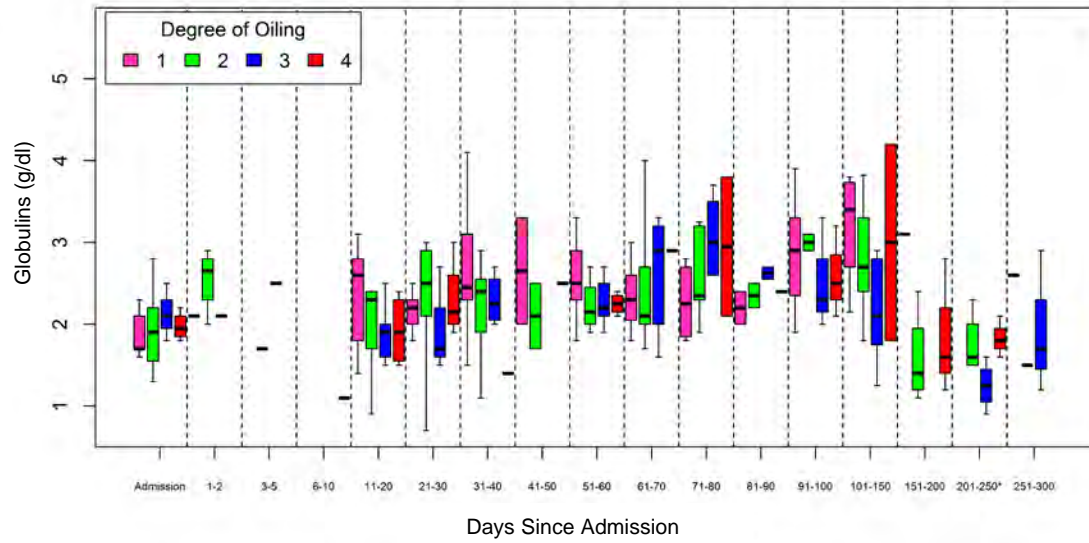

Facility B

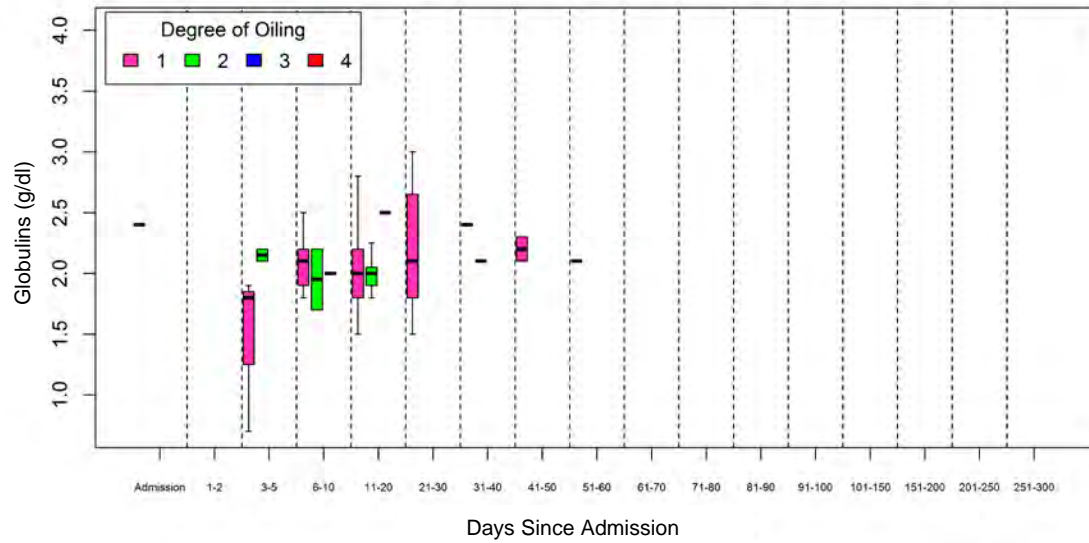

## Supplementary Materials II, Figure 14. Globulins (g/dl) cont.

### *Eretmochelys imbricata*

Facility A

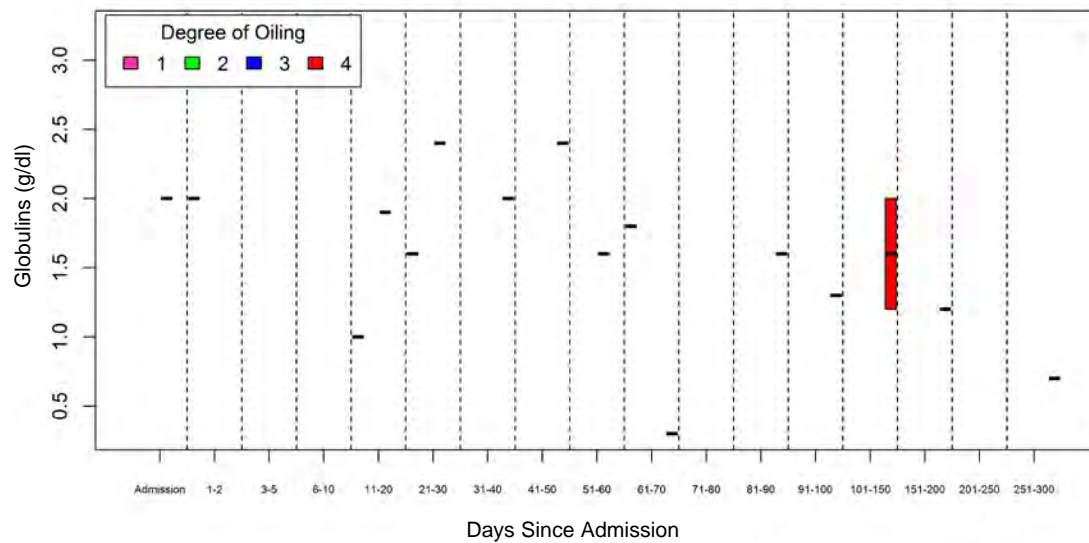

Facility B

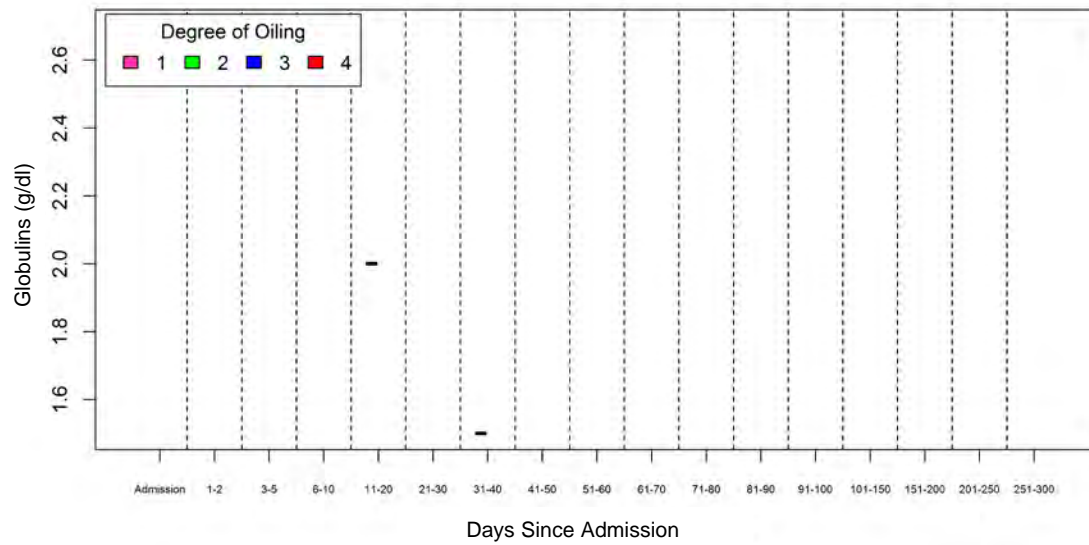

Supplementary Materials II, Figure 14. Globulins (g/dl) cont.

*Lepidochelys kempii*

Facility A

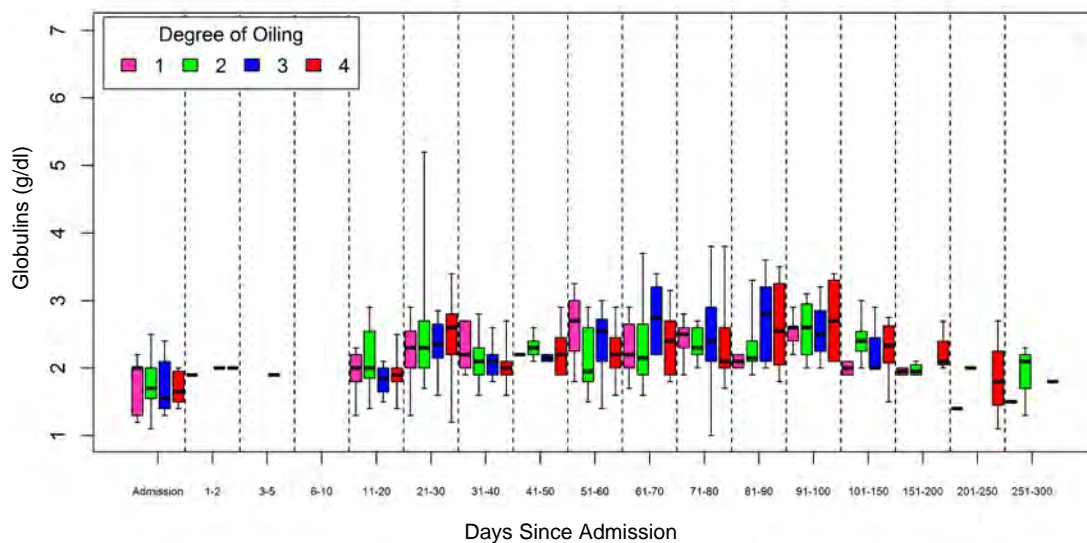

Facility B

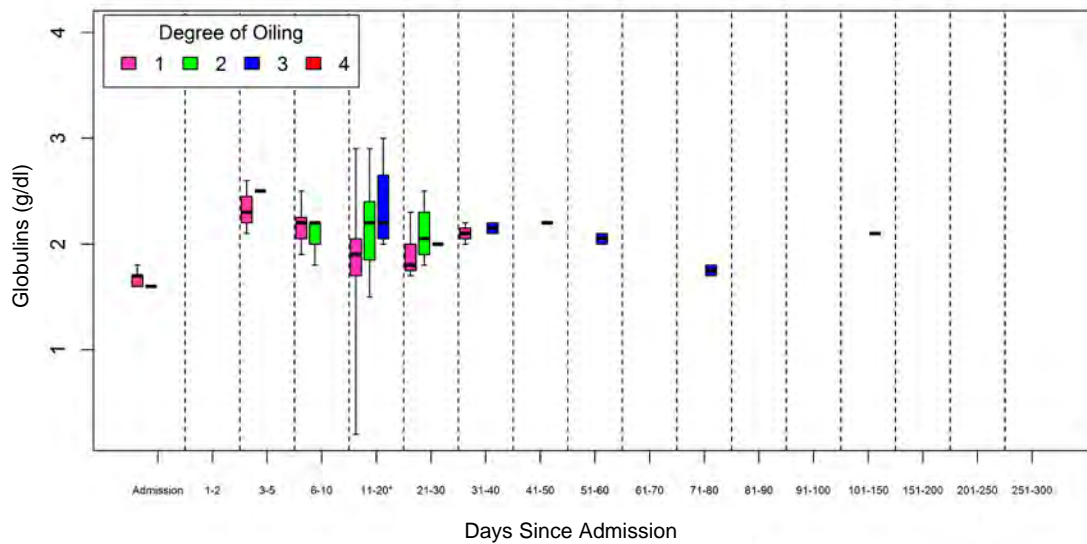

Supplementary Materials II, Figure 14. Globulins (g/dl) cont.

*Species pooled*

Facility A

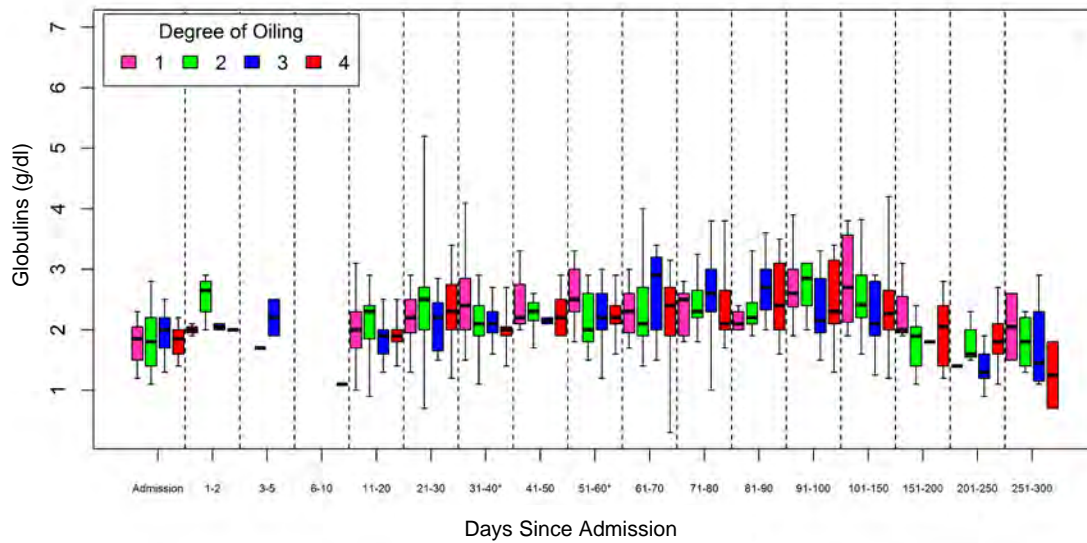

Facility B

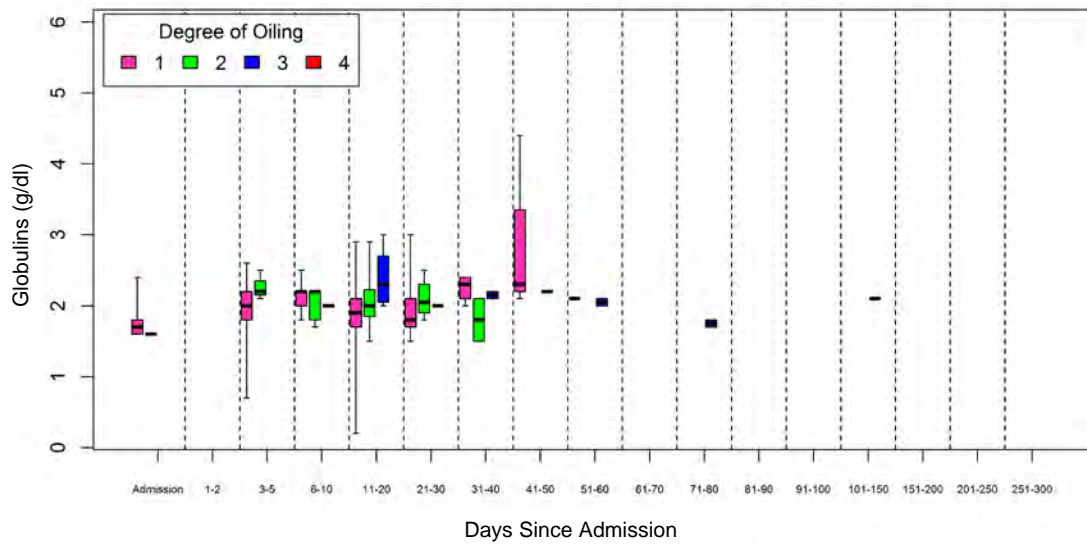

Supplementary Materials II, Figure 15. Glucose (mg/dl) in oiled sea turtles admitted to rehabilitation by oiling category, rehabilitation time interval, and species

*Caretta caretta*

Facility A

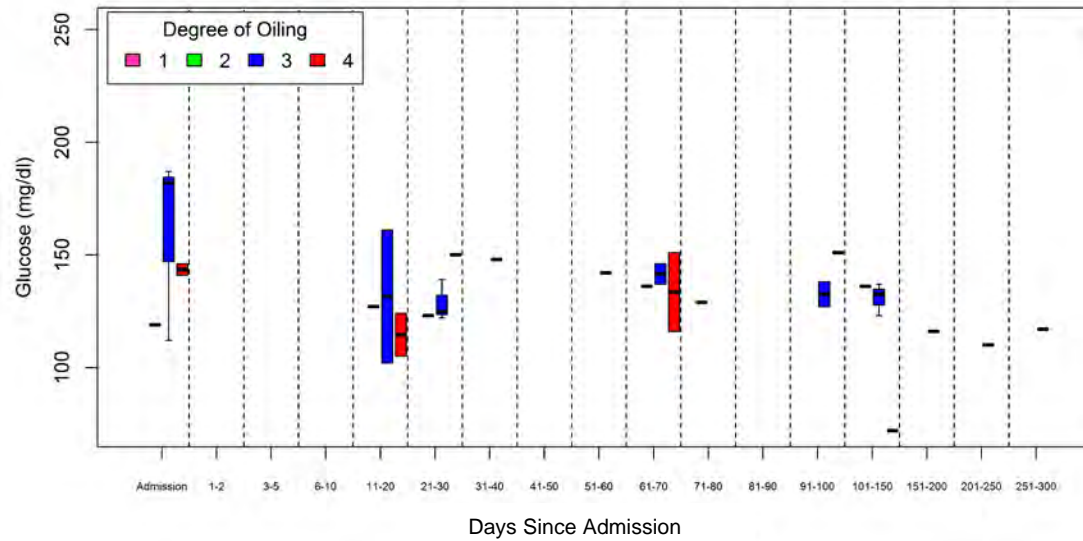

Facility B

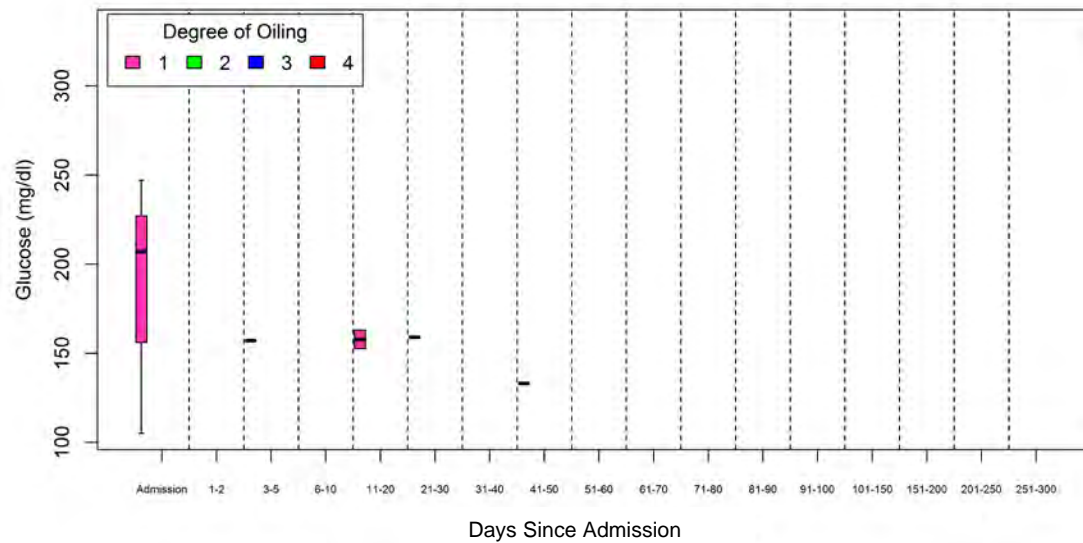



Supplementary Materials II, Figure 15. Glucose (mg/dl) cont.

*Chelonia mydas*

Facility A

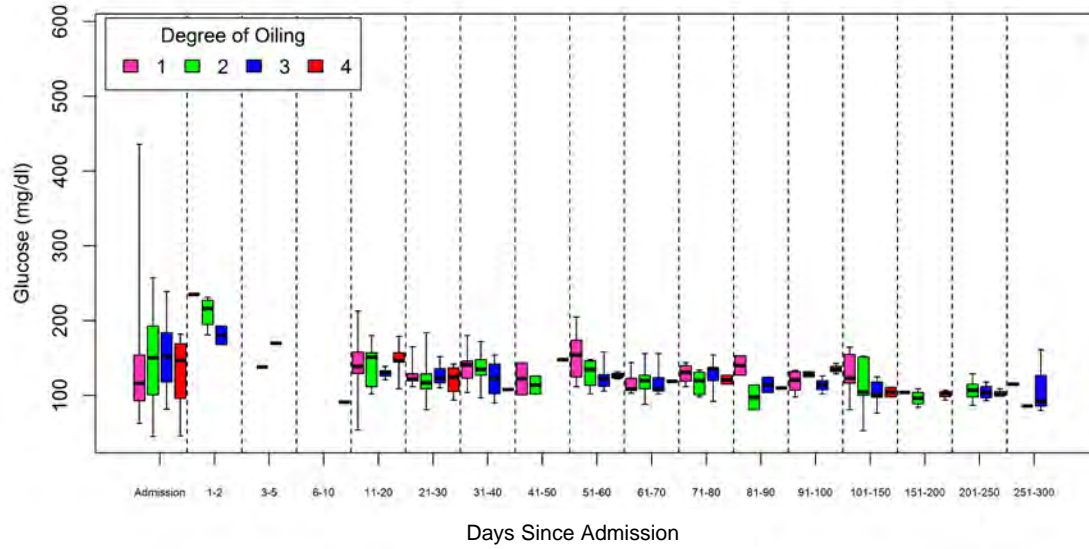

Facility B

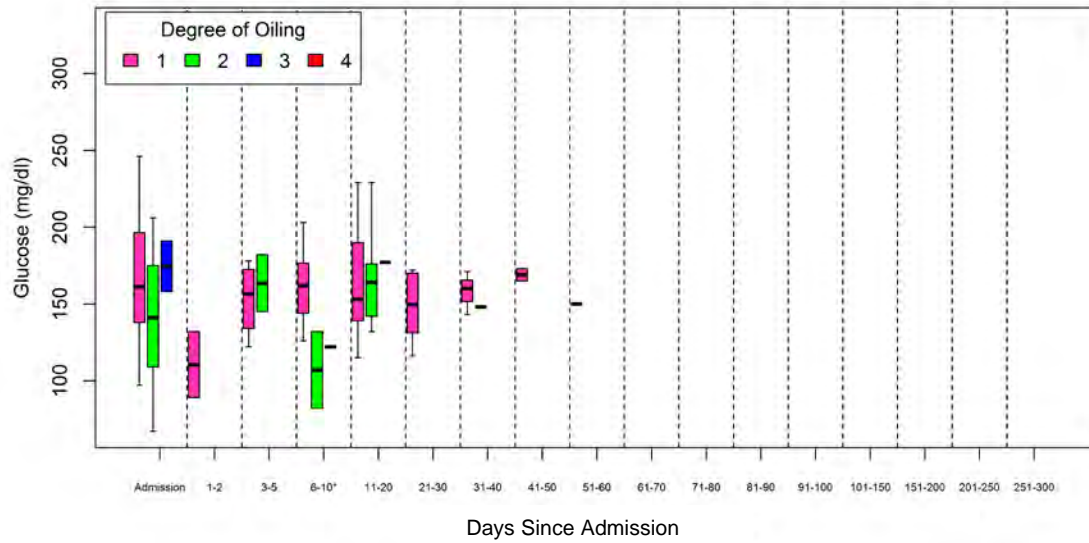

## Supplementary Materials II, Figure 15. Glucose (mg/dl) cont.

### *Eretmochelys imbricata*

Facility A

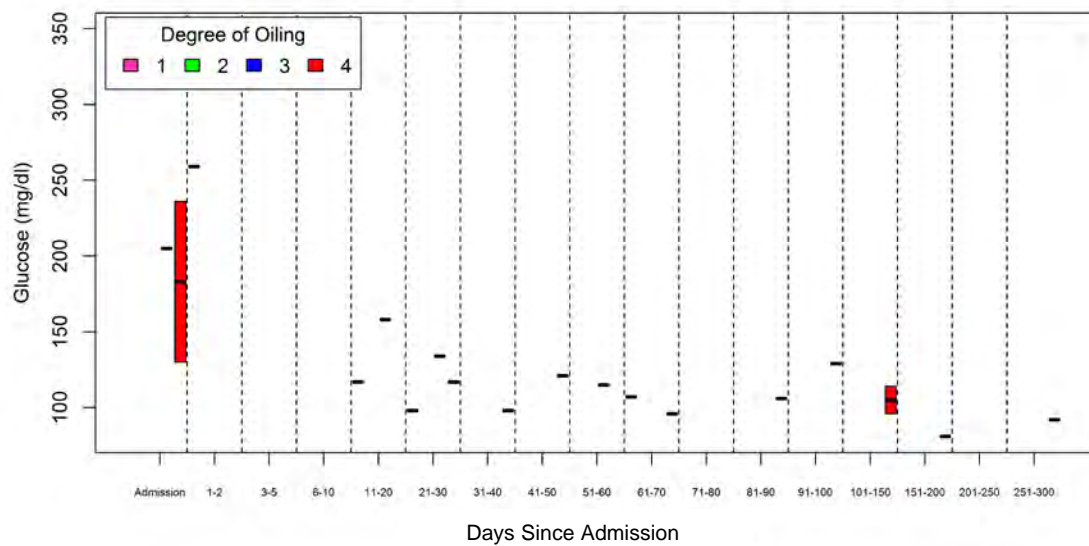

Facility B

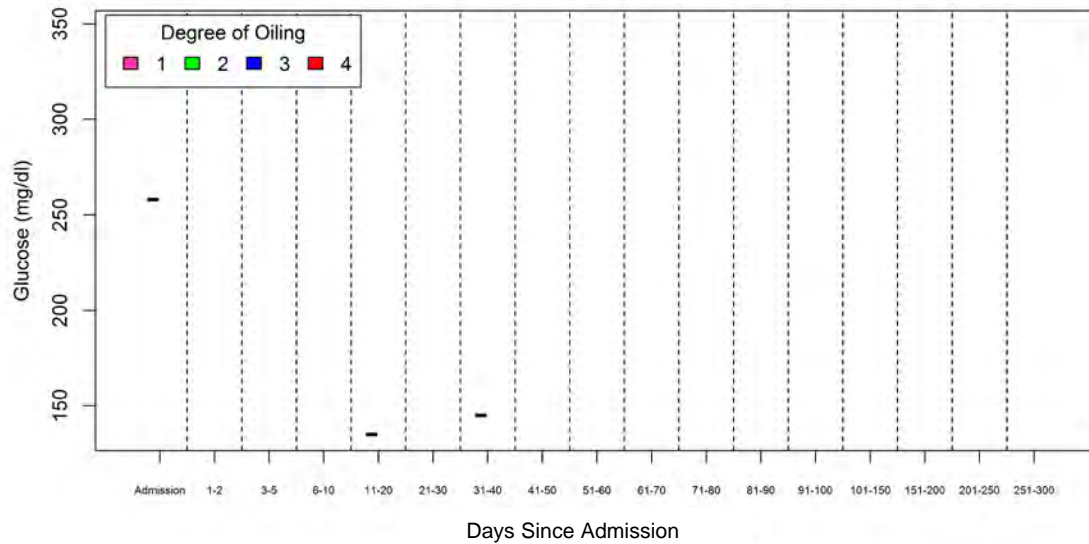

## Supplementary Materials II, Figure 15. Glucose (mg/dl) cont.

### *Lepidochelys kempii*

Facility A

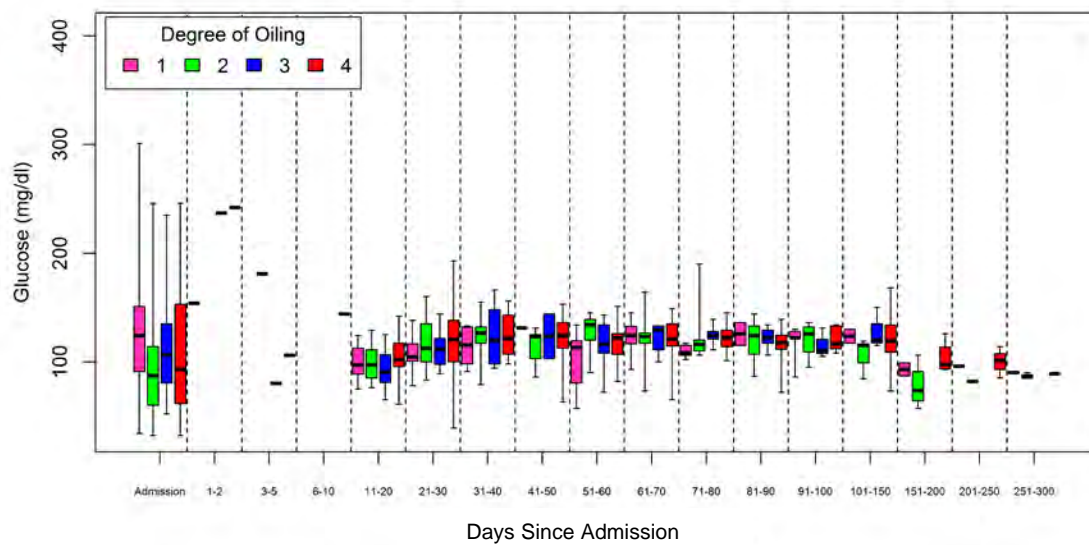

Facility B

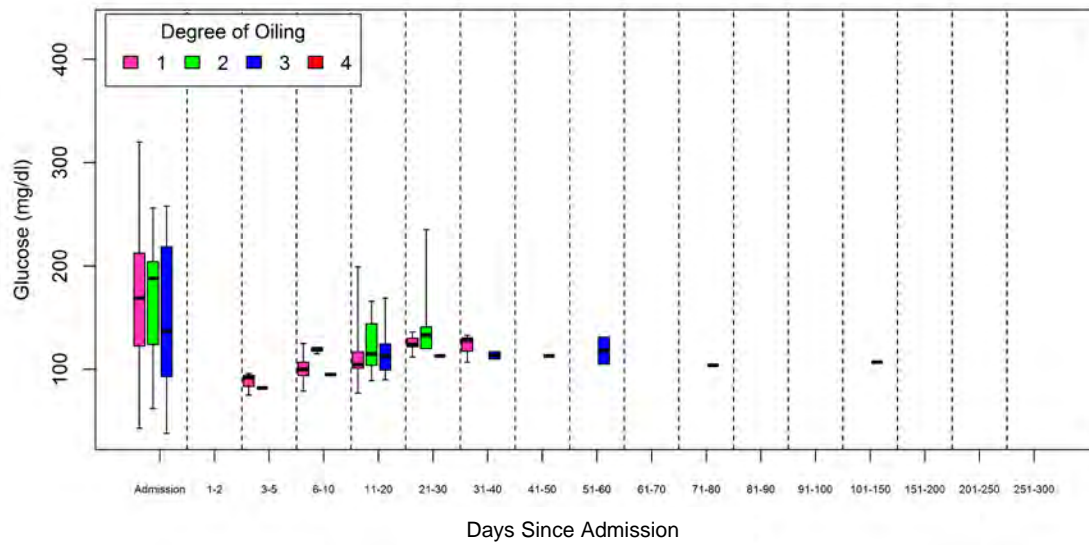

## Supplementary Materials II, Figure 15. Glucose (mg/dl) cont.

*Species pooled*

Facility A

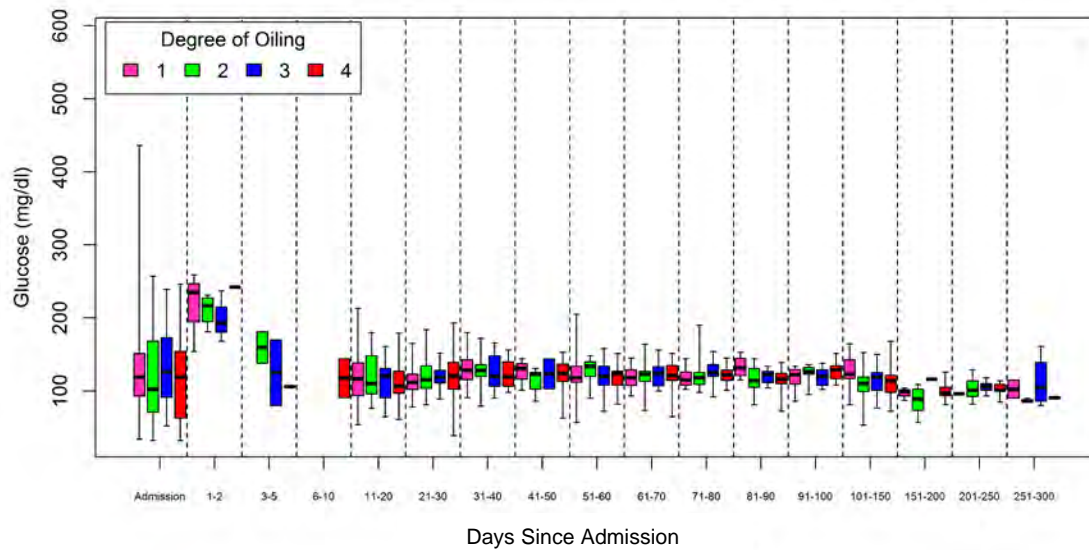

Facility B

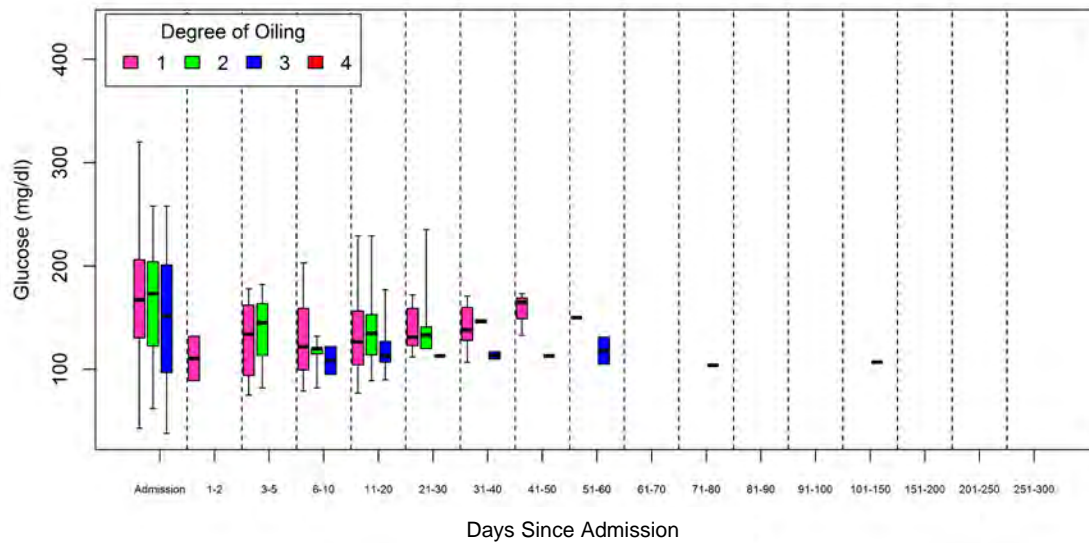

Supplementary Materials II, Figure 16. Calcium Ca (mg/dl) in oiled sea turtles admitted to rehabilitation by oiling category, rehabilitation time interval, and species

*Caretta caretta*

Facility A

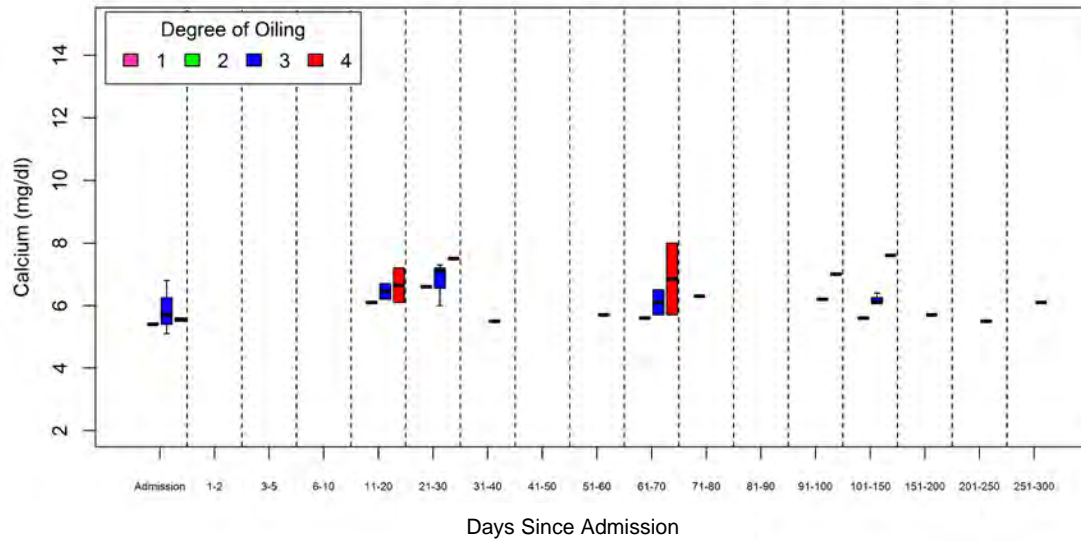

Facility B

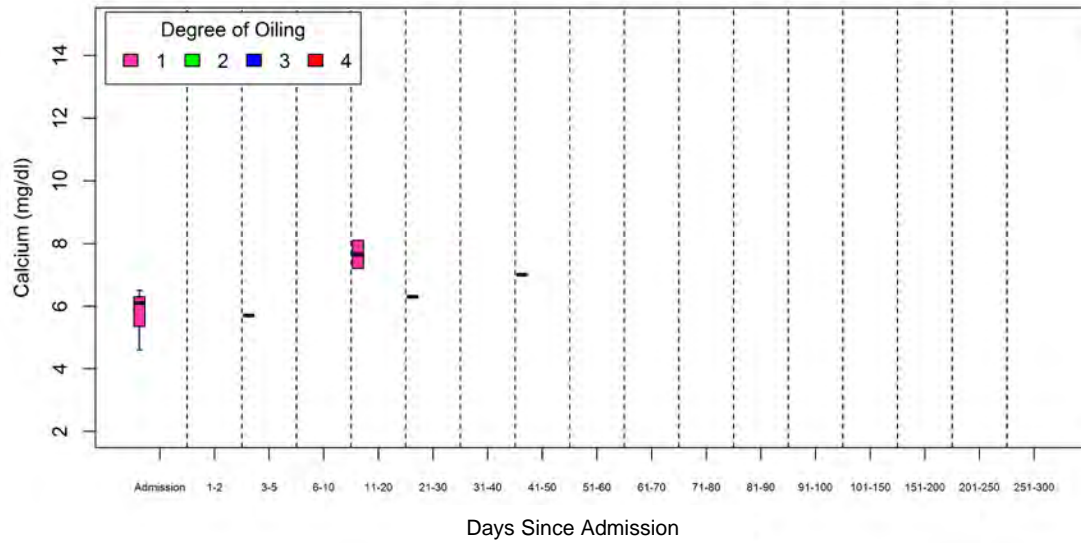



Supplementary Materials II, Figure 16. Calcium Ca (mg/dl) cont.

*Chelonia mydas*

Facility A

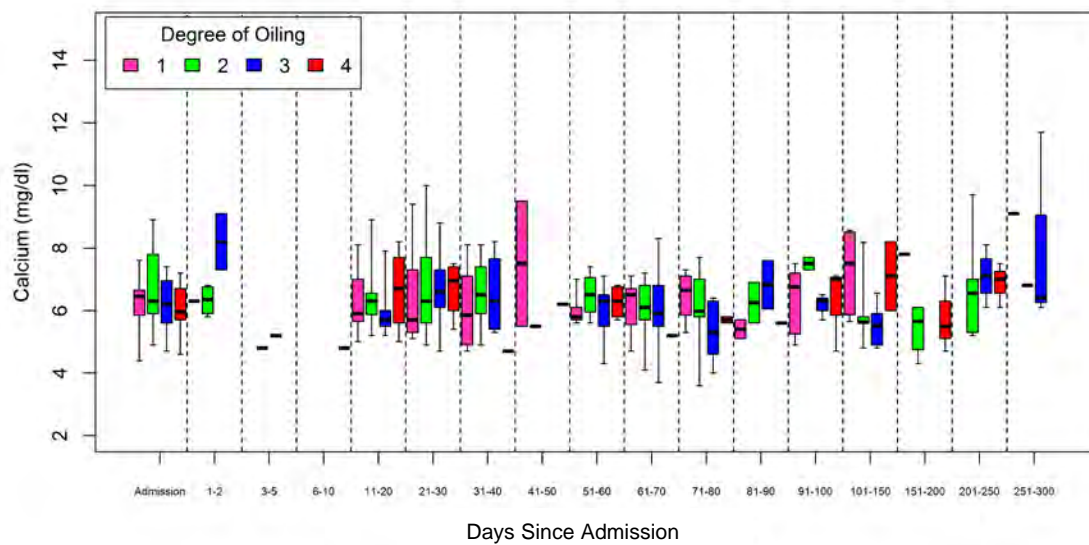

Facility B

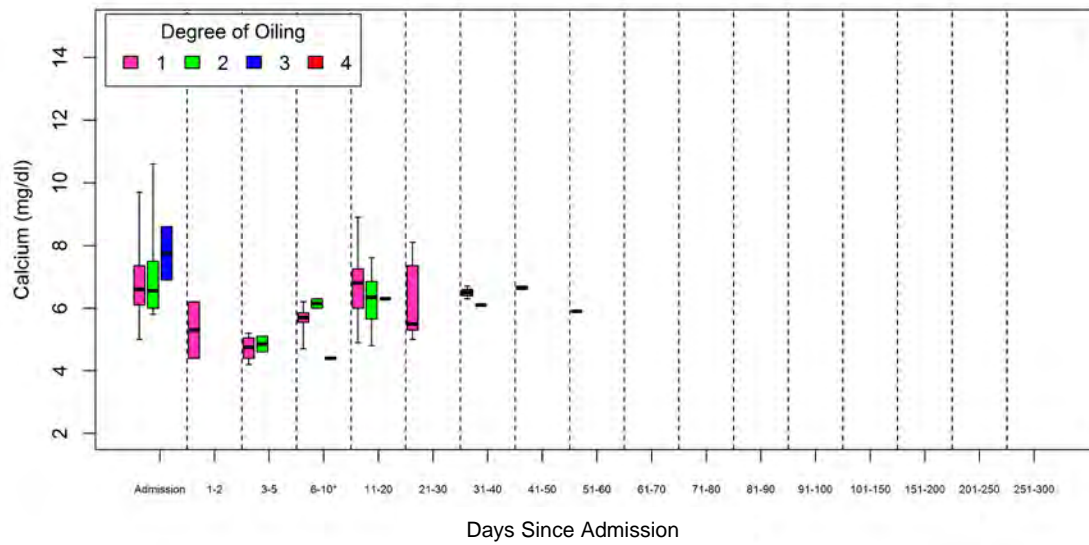

Supplementary Materials II, Figure 16. Calcium Ca (mg/dl) cont.

*Eretmochelys imbricata*

Facility A

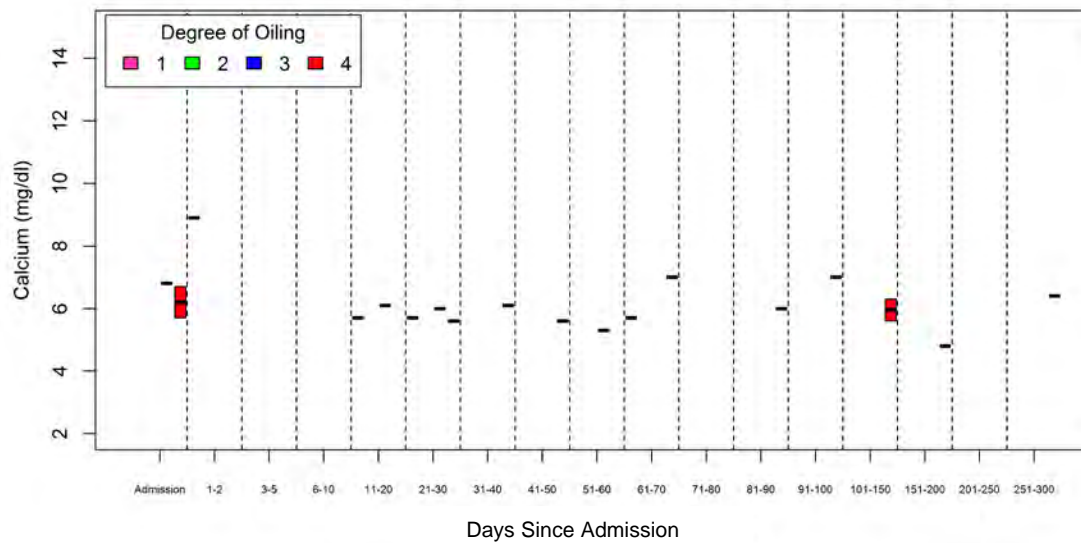

Facility B

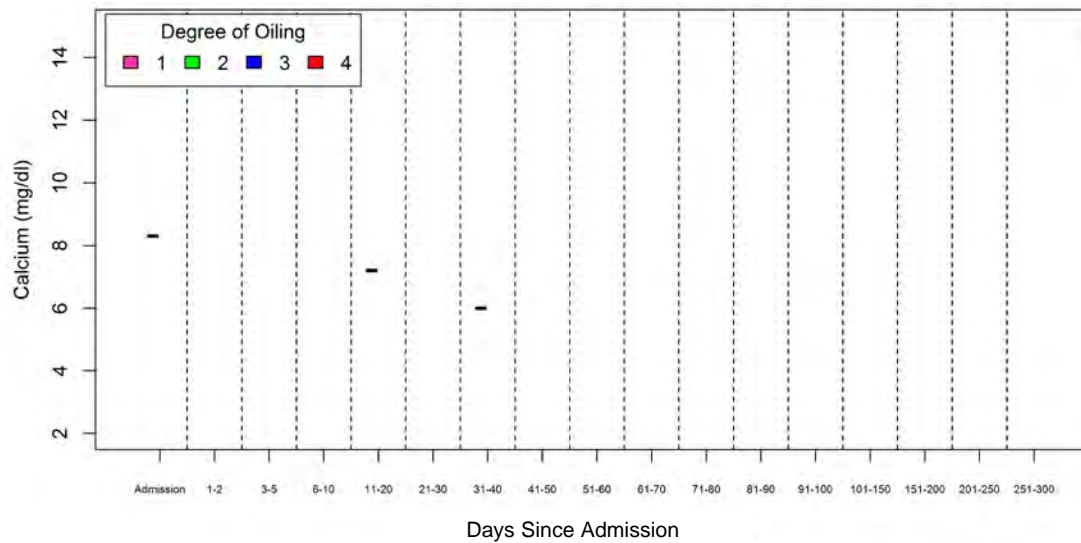

Supplementary Materials II, Figure 16. Calcium Ca (mg/dl) cont.

*Lepidochelys kempii*

Facility A

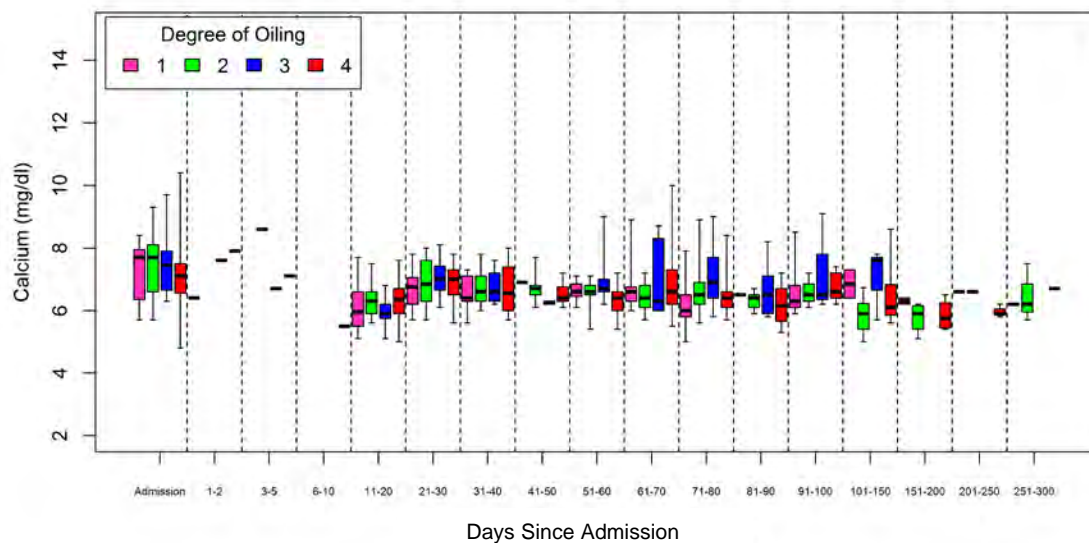

Facility B

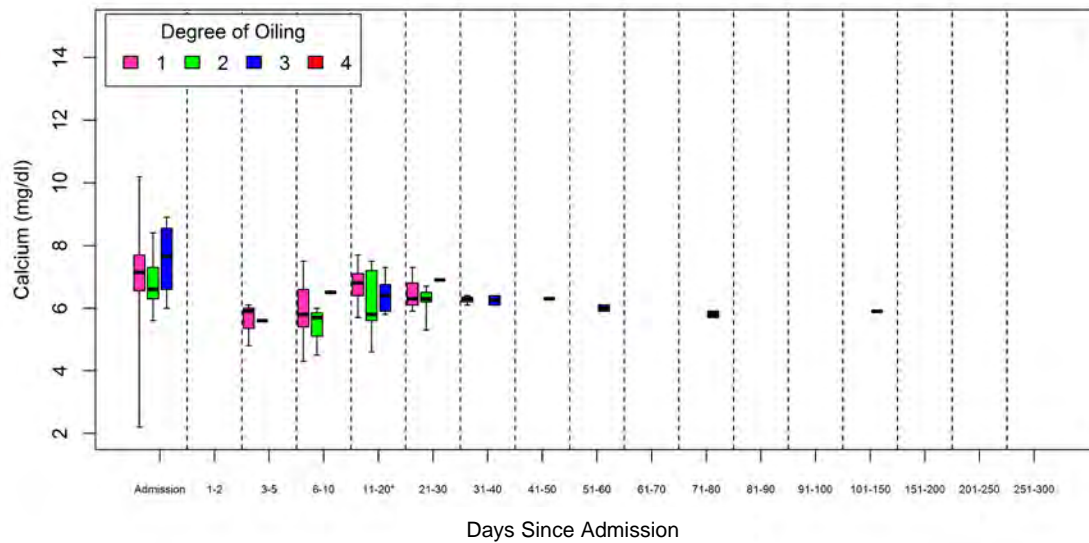

Supplementary Materials II, Figure 16. Calcium Ca (mg/dl) cont.

*Species pooled*

Facility A

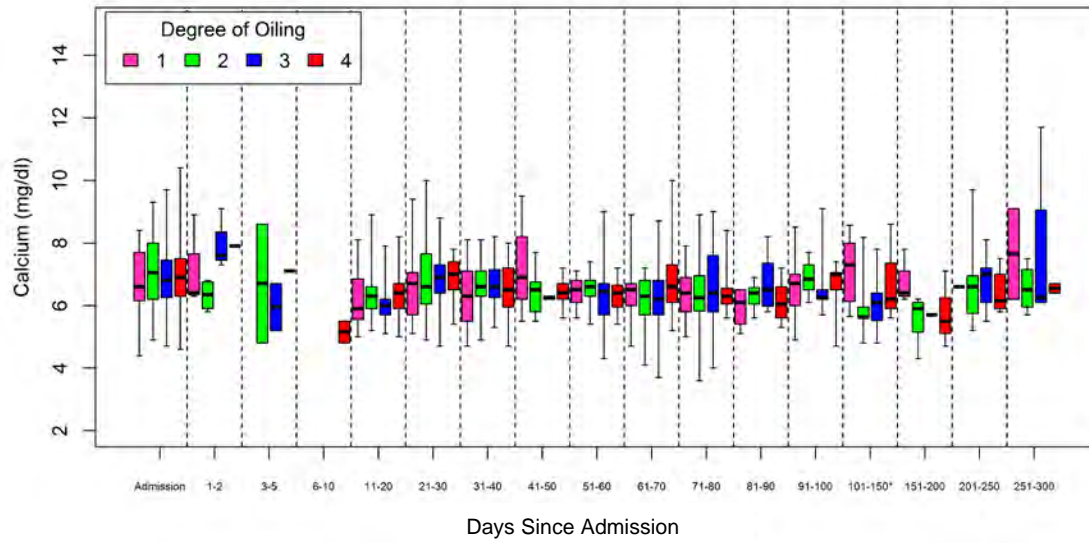

Facility B

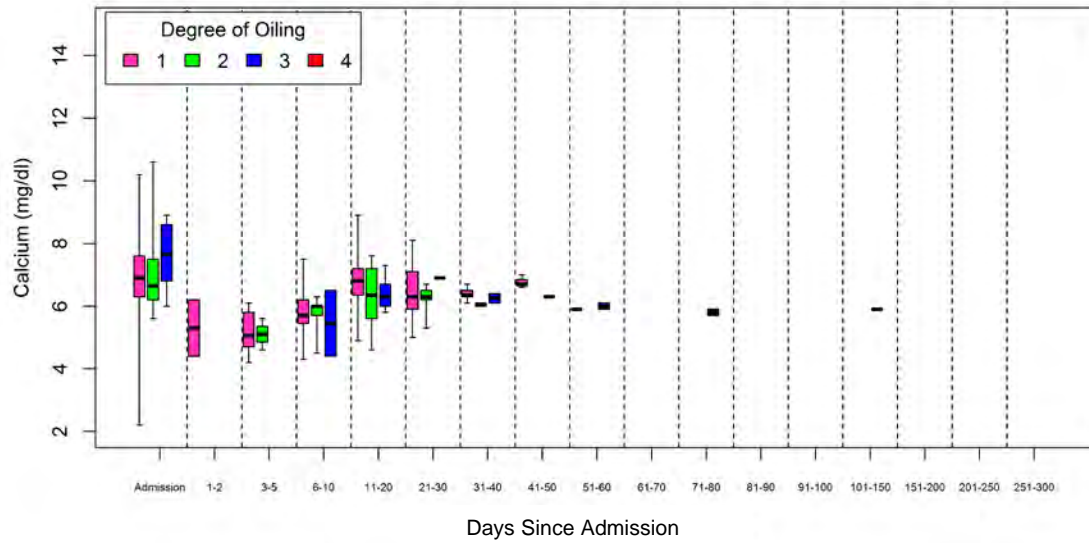

Supplementary Materials II, Figure 17. Phosphorus P (mg/dl) in oiled sea turtles admitted to rehabilitation by oiling category, rehabilitation time interval, and species

*Caretta caretta*

Facility A

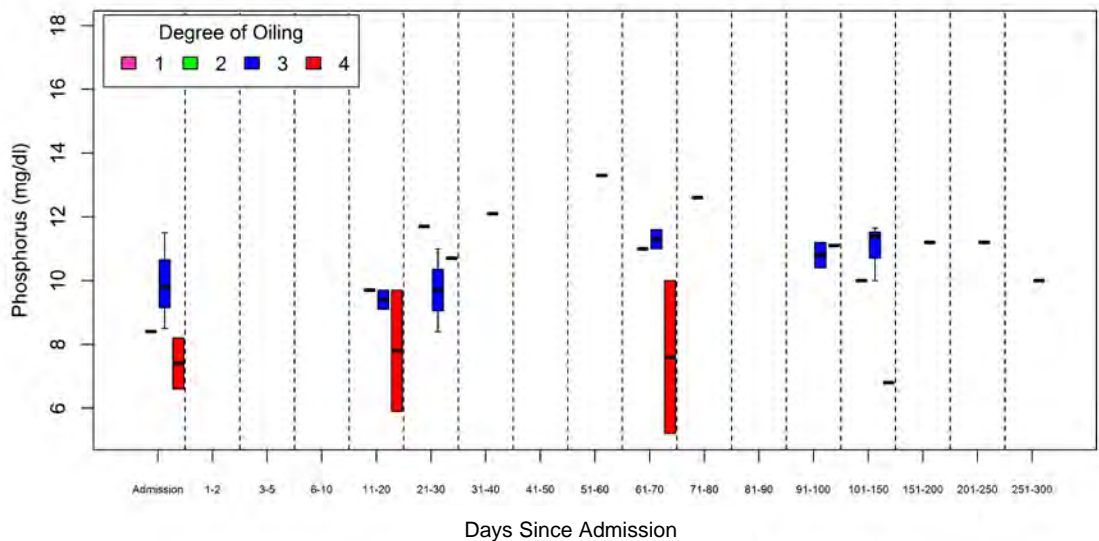

Facility B

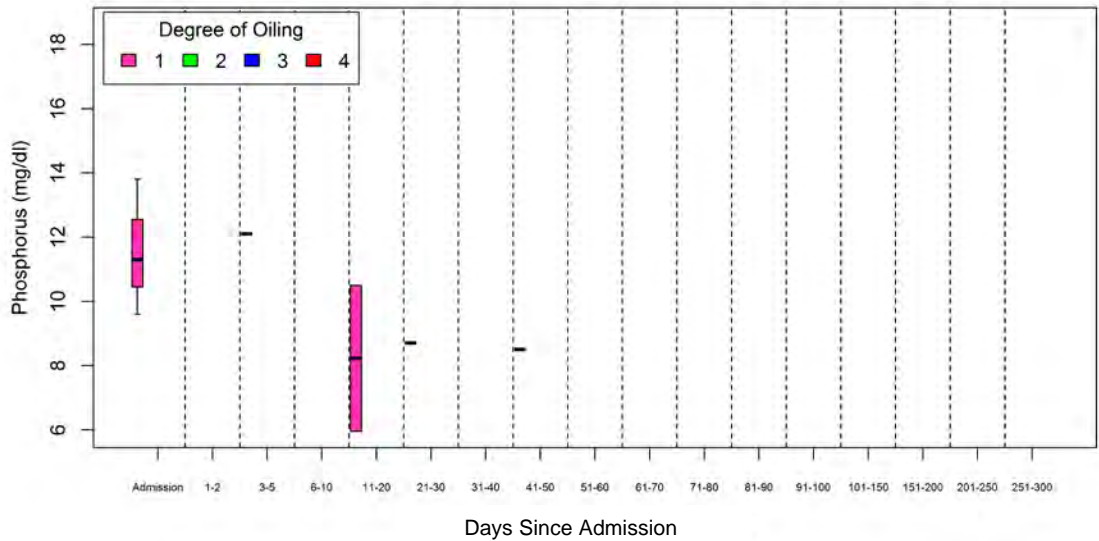



Supplementary Materials II, Figure 17. Phosphorus P (mg/dl) cont.

*Chelonia mydas*

Facility A

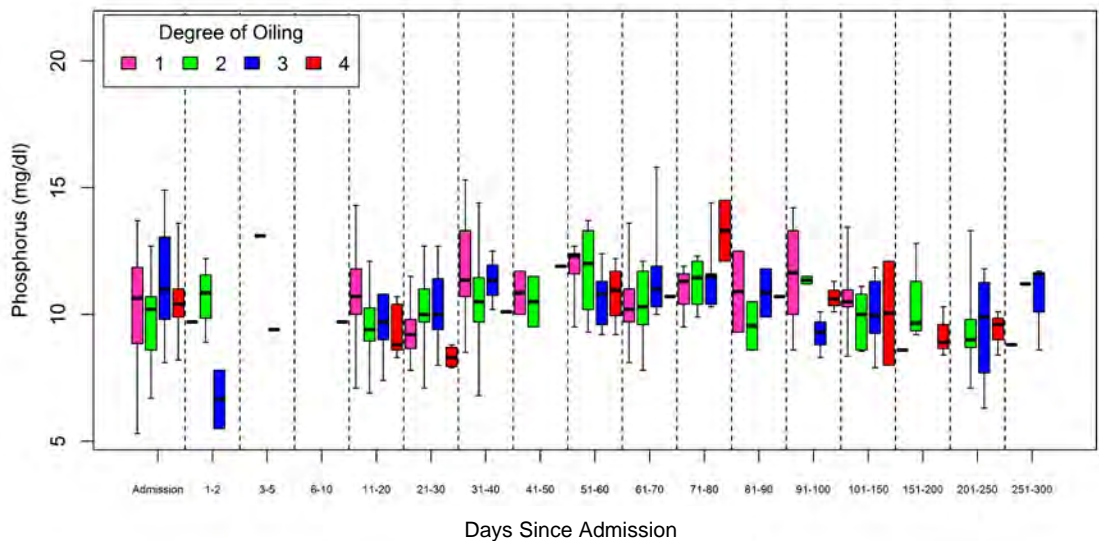

Facility B

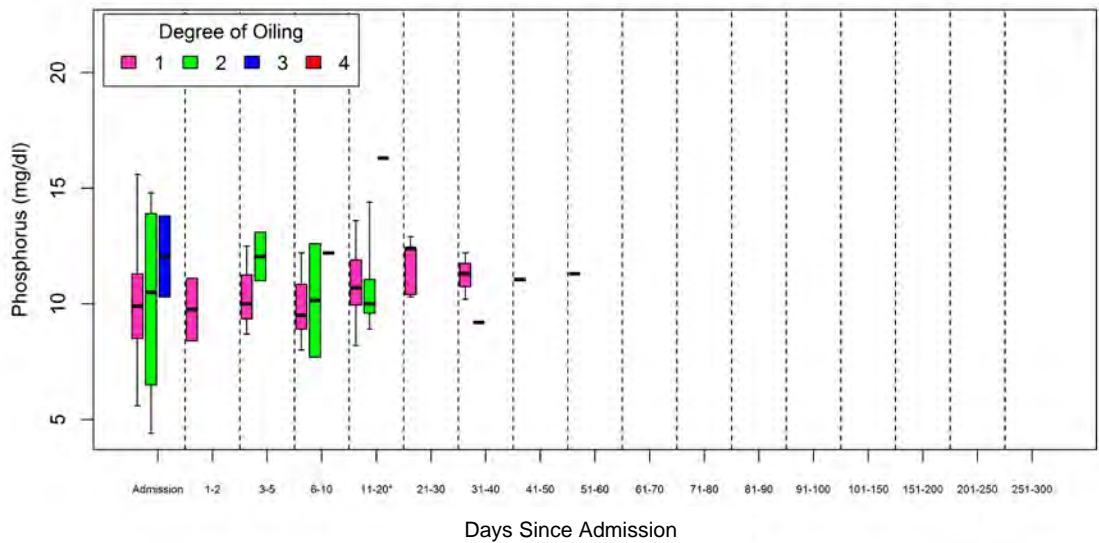



Supplementary Materials II, Figure 17. Phosphorus P (mg/dl) cont.

*Lepidochelys kempii*

Facility A

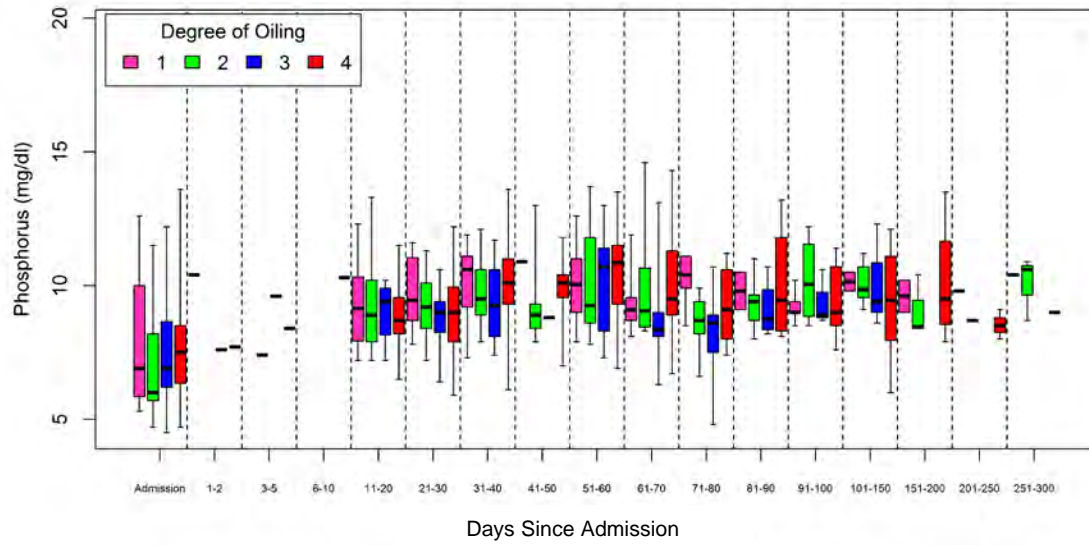

Facility B

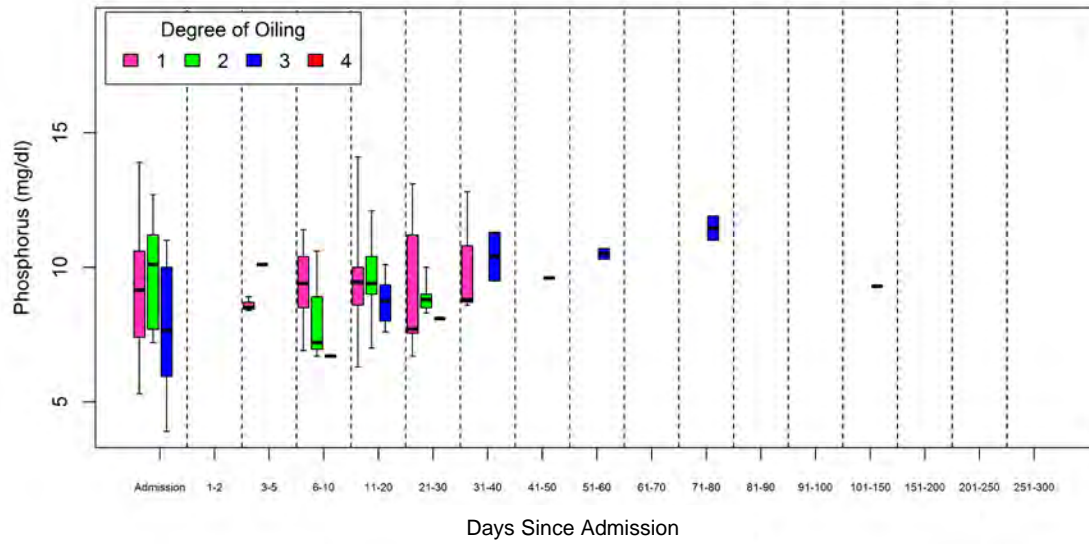

Supplementary Materials II, Figure 17. Phosphorus P (mg/dl) cont.

Species pooled

Facility A

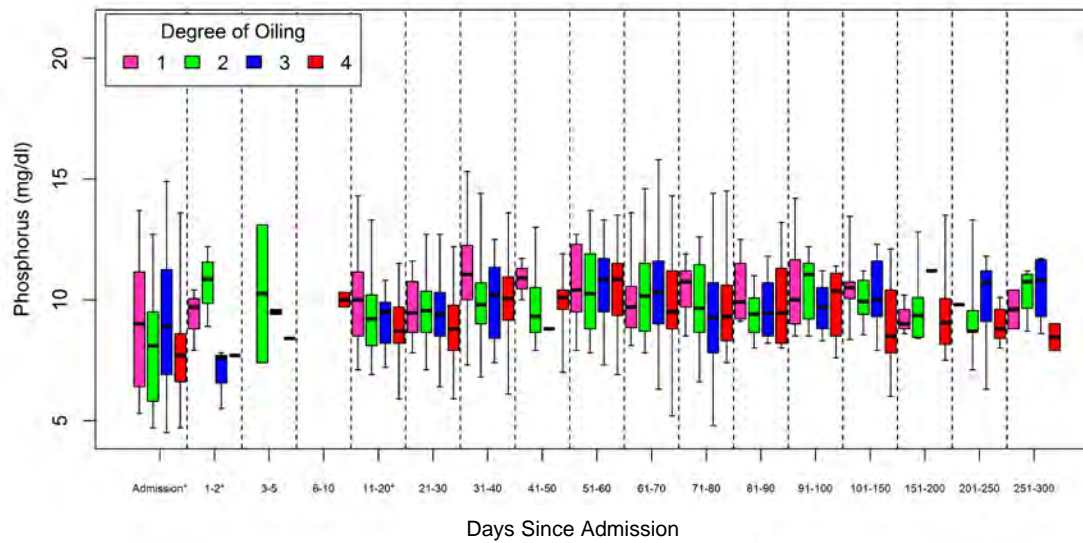

Facility B

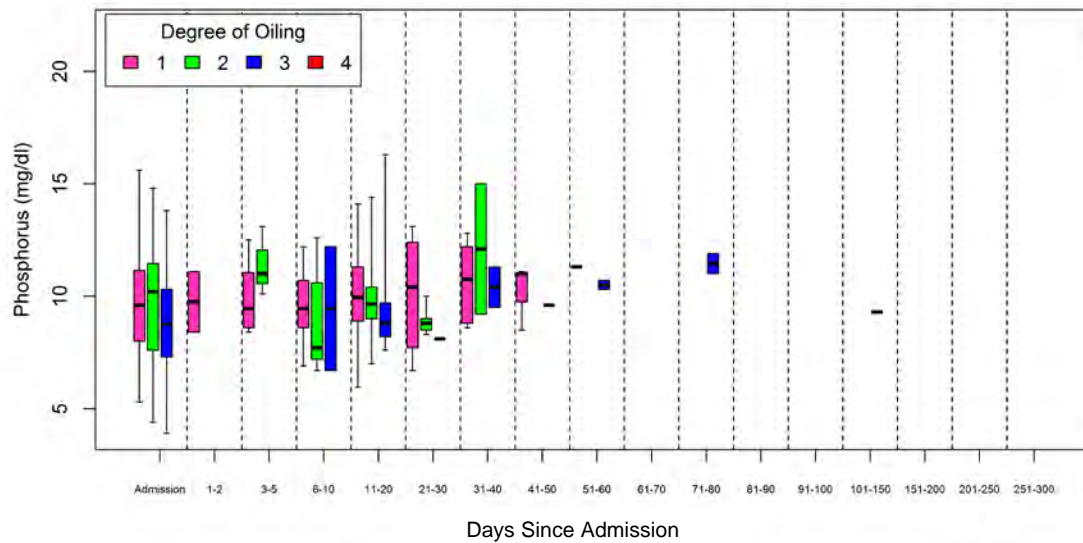

Supplementary Materials II, Figure 18. Calcium:Phosphorus ratio in oiled sea turtles admitted to rehabilitation by oiling category, rehabilitation time interval, and species

*Caretta caretta*

Facility A

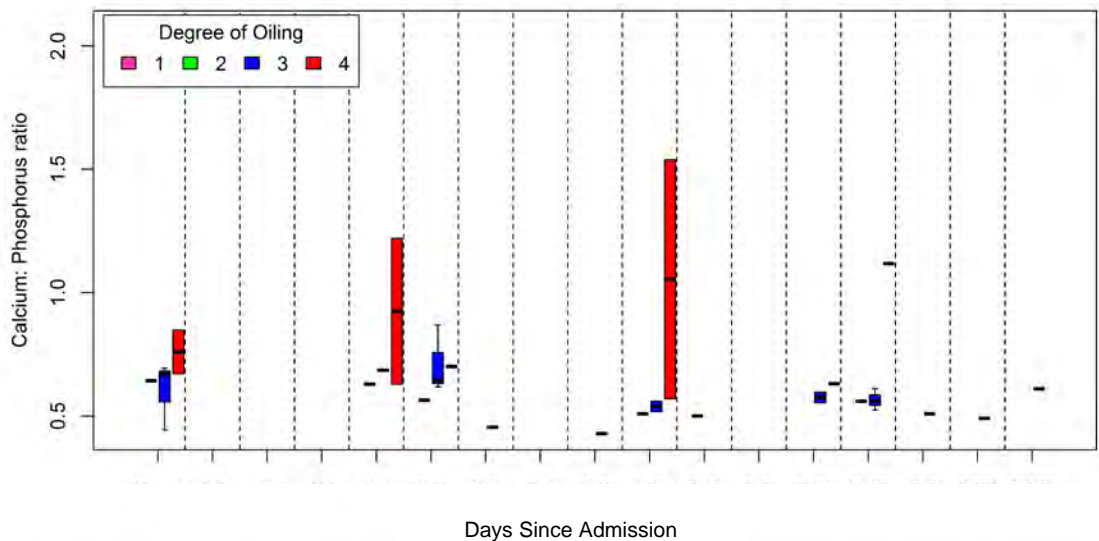

Facility B

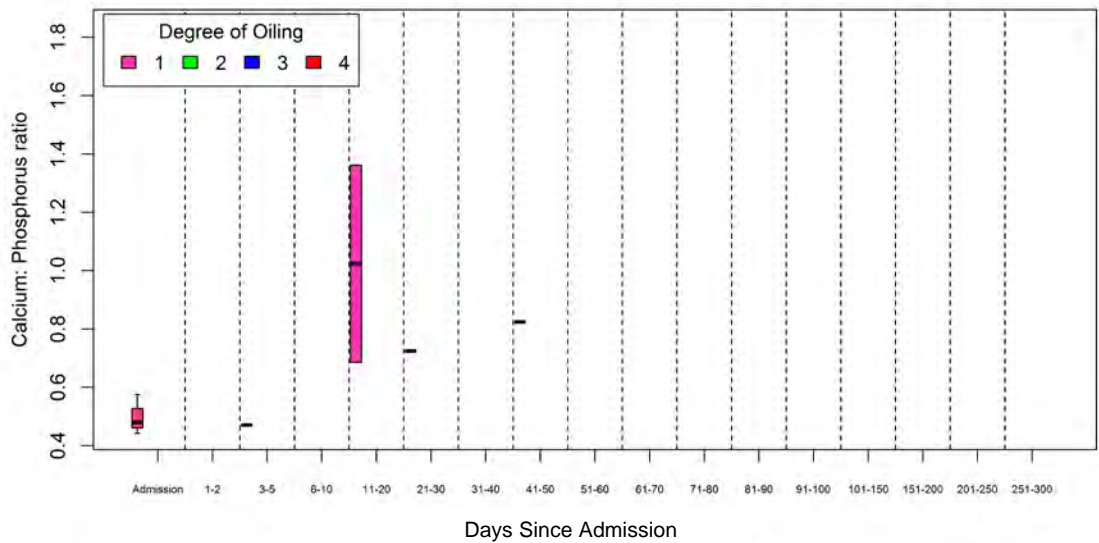



Supplementary Materials II, Figure 18. Calcium:Phosphorus ratio cont.

*Chelonia mydas*

Facility A

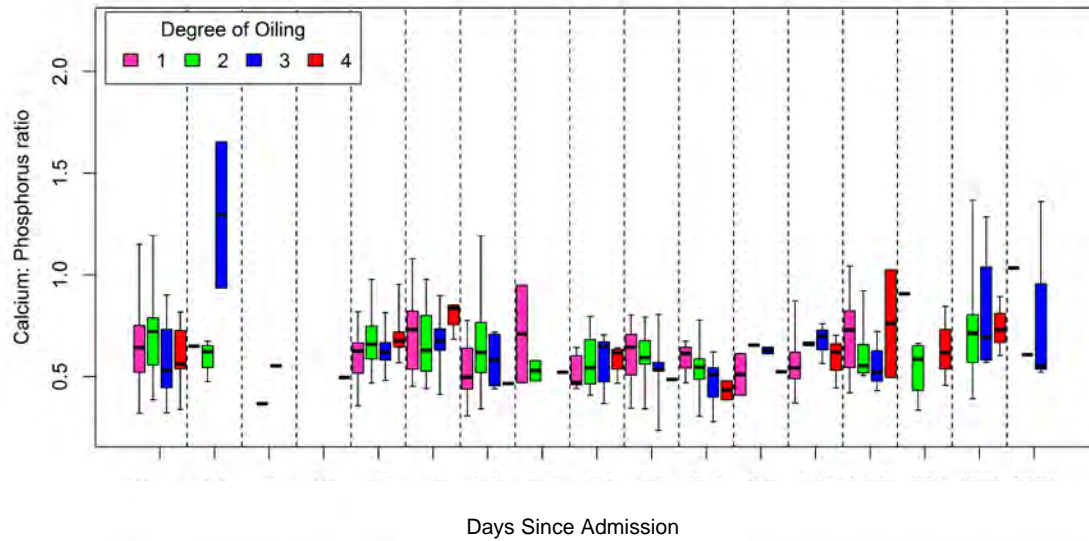

Facility B

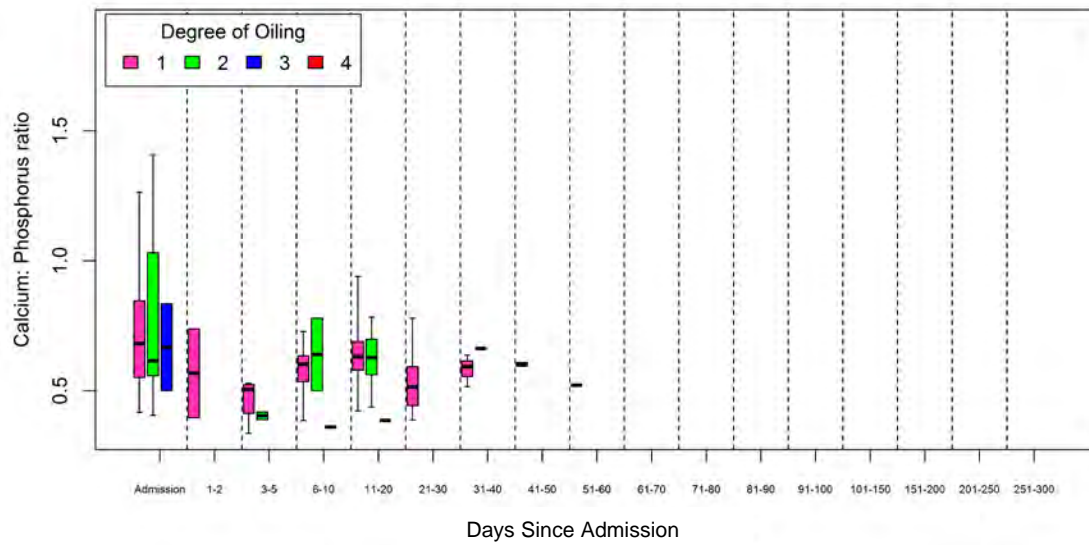

Supplementary Materials II, Figure 18. Calcium:Phosphorus ratio cont.

*Eretmochelys imbricata*

Facility A

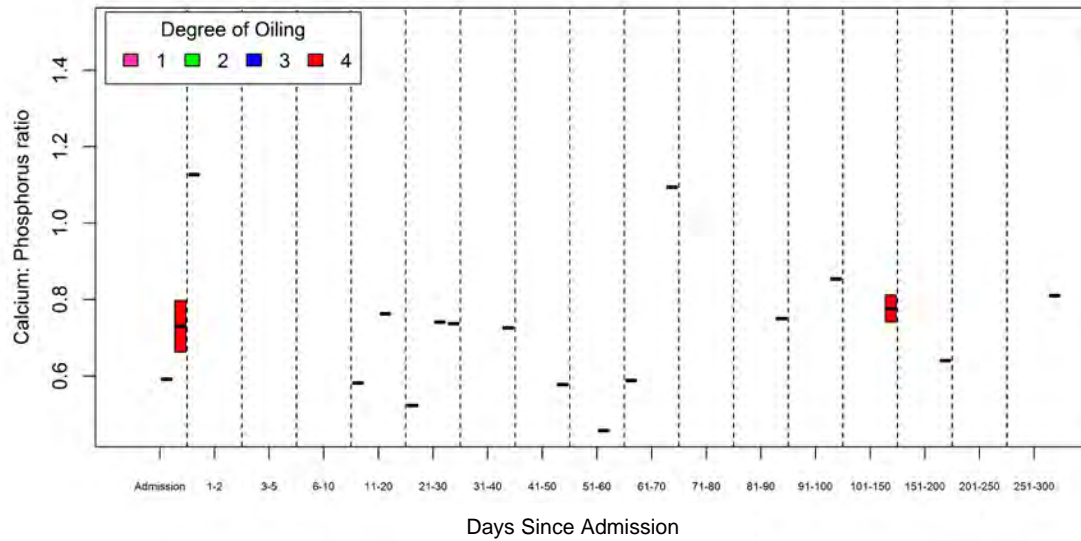

Facility B

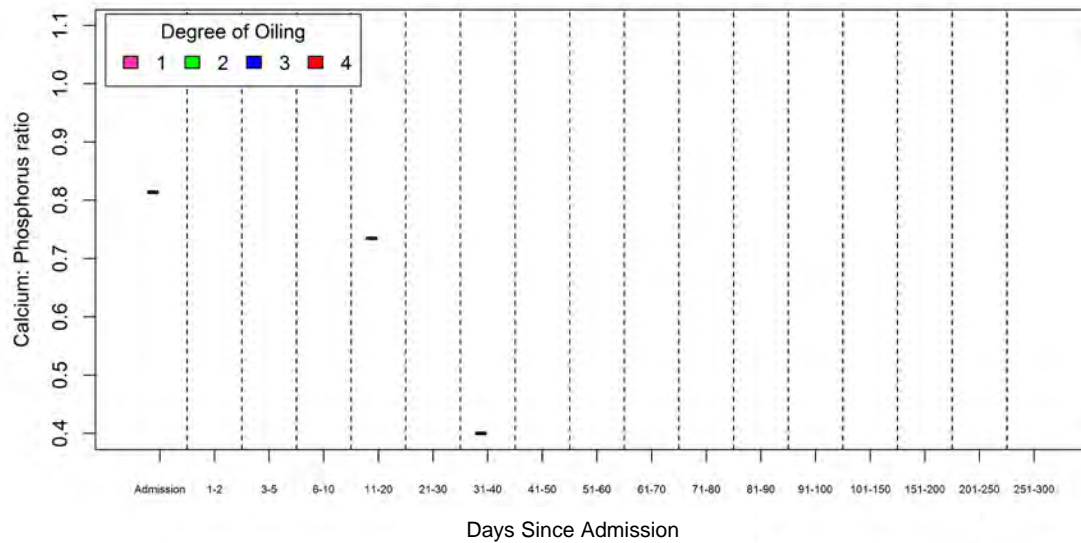

## Supplementary Materials II, Figure 18. Calcium:Phosphorus cont.

### *Lepidochelys kempii*

Facility A

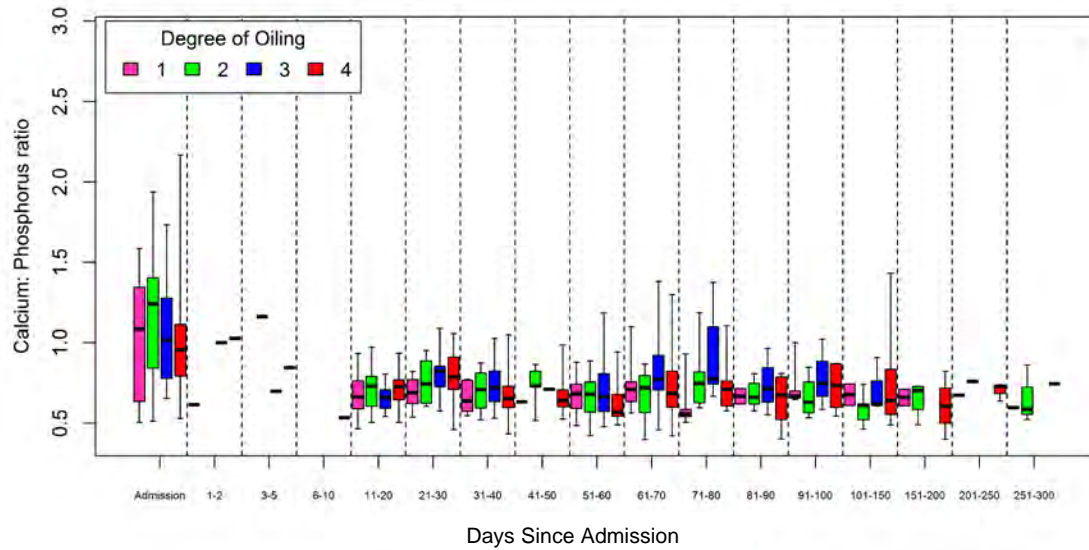

Facility B

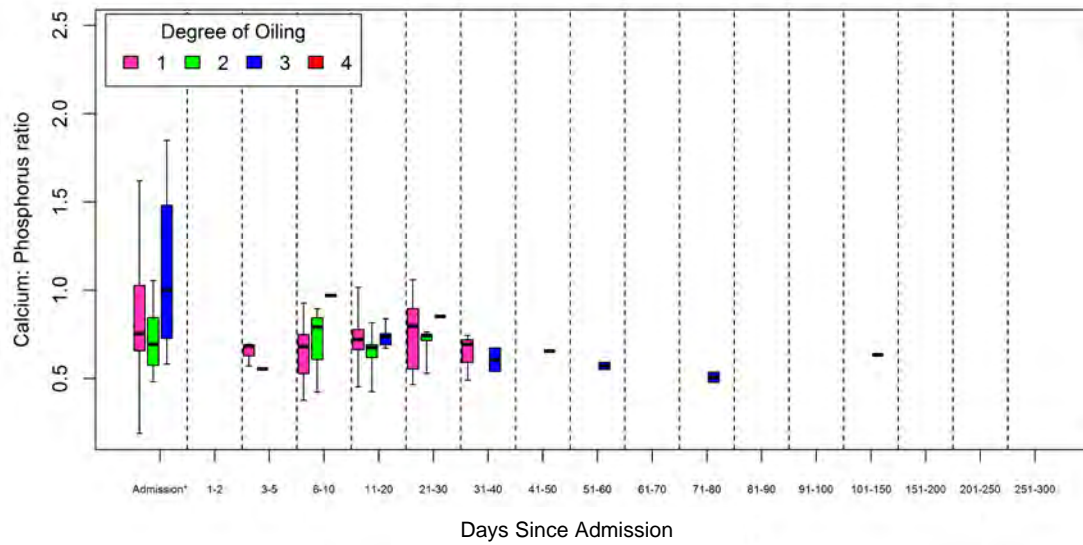

## Supplementary Materials II, Figure 18. Calcium:Phosphorus ratio cont.

*Species pooled*

Facility A

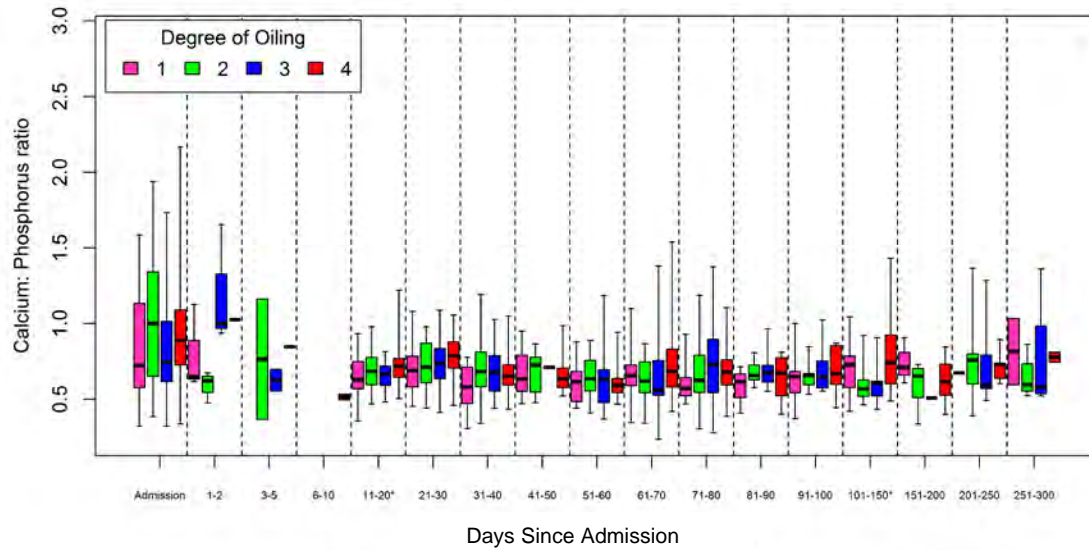

Facility B

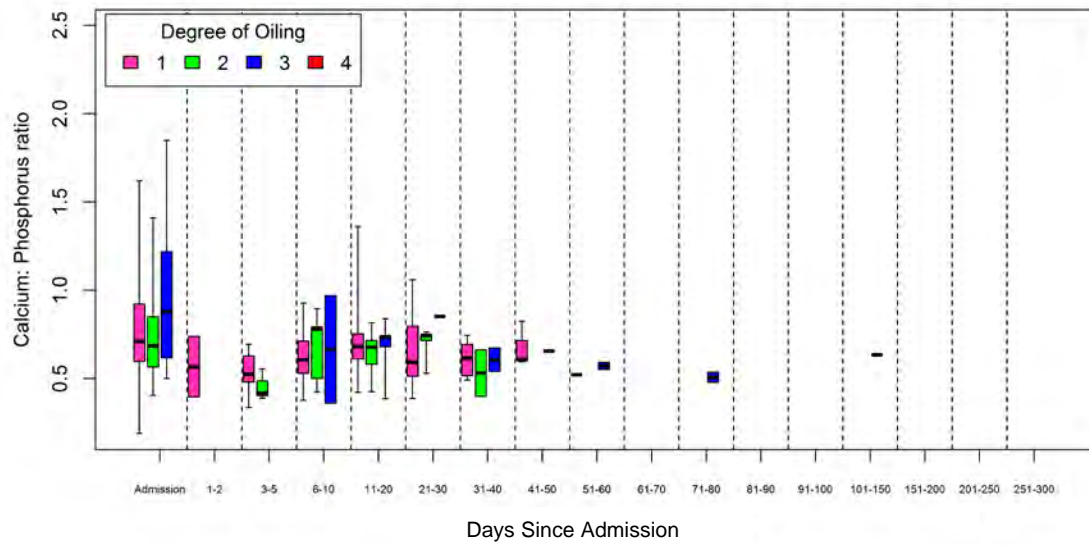

Supplementary Materials II, Figure 19. Sodium Na (mmol/l) in oiled sea turtles admitted to rehabilitation by oiling category, rehabilitation time interval, and species

*Caretta caretta*

Facility A

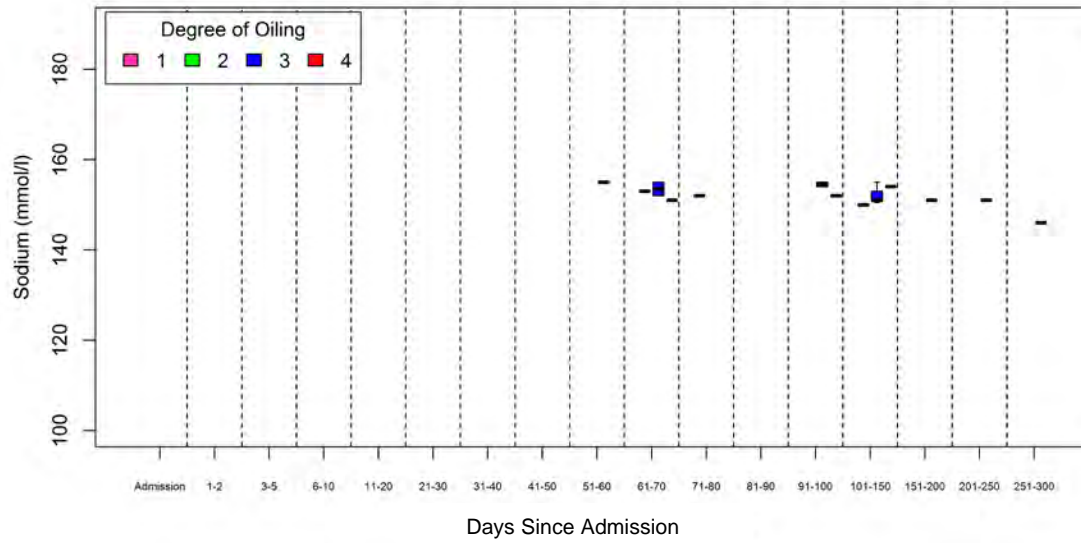

Facility B

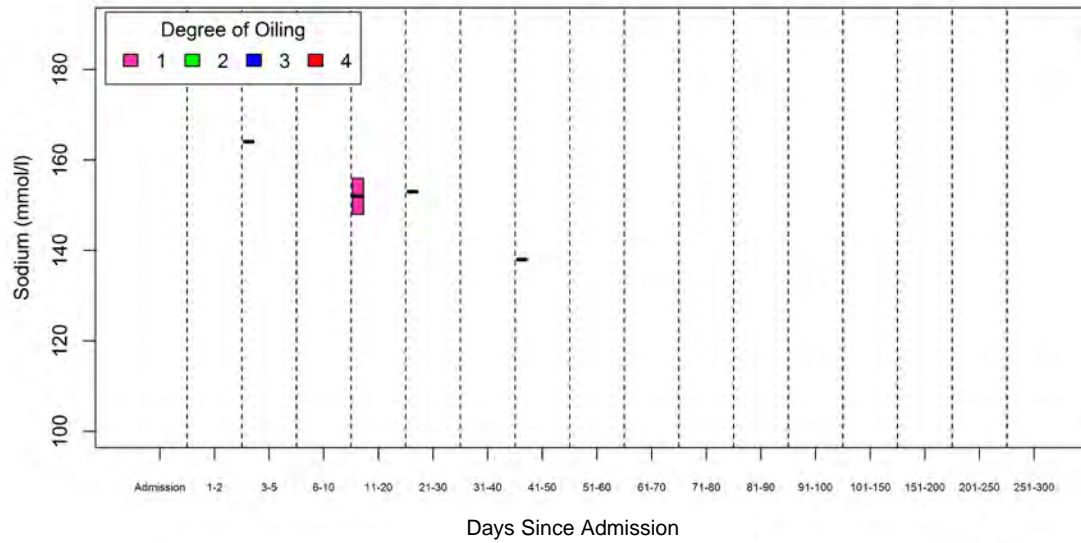



Supplementary Materials II, Figure 19. Sodium Na (mmol/l) cont.

*Chelonia mydas*

Facility A

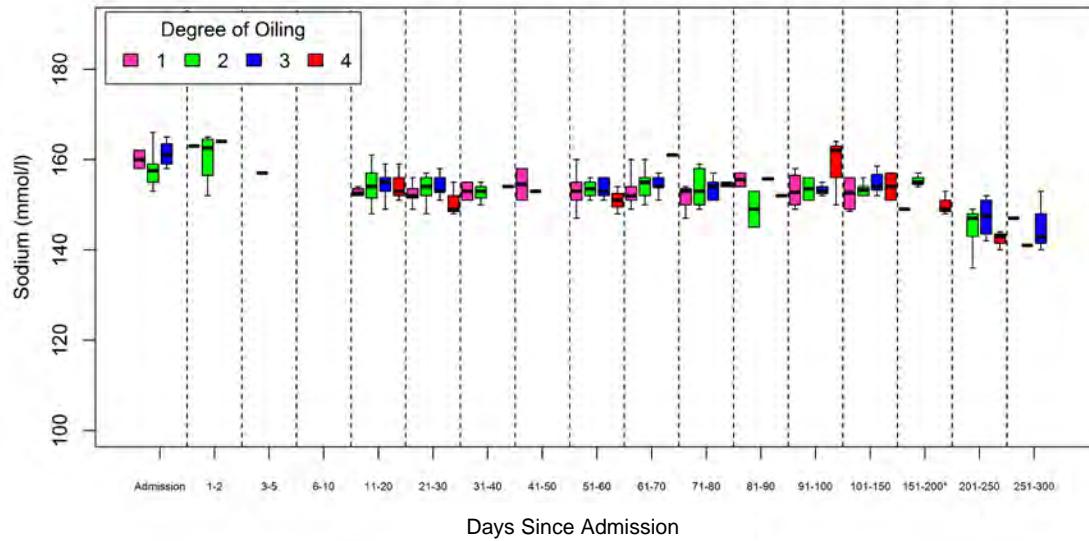

Facility B

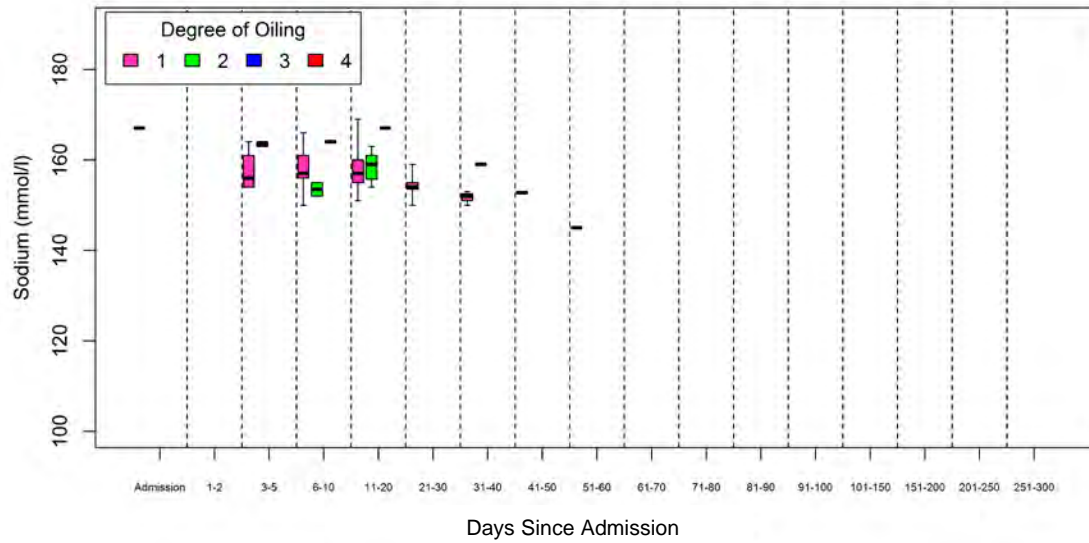

Supplementary Materials II, Figure 19. Sodium Na (mmol/l) cont.

*Eretmochelys imbricata*

Facility A

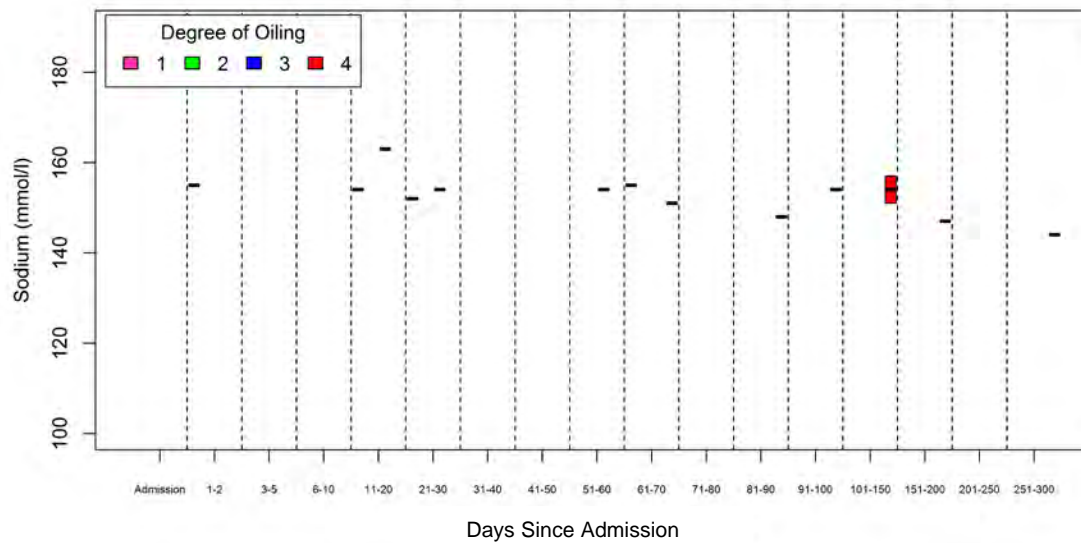

Facility B

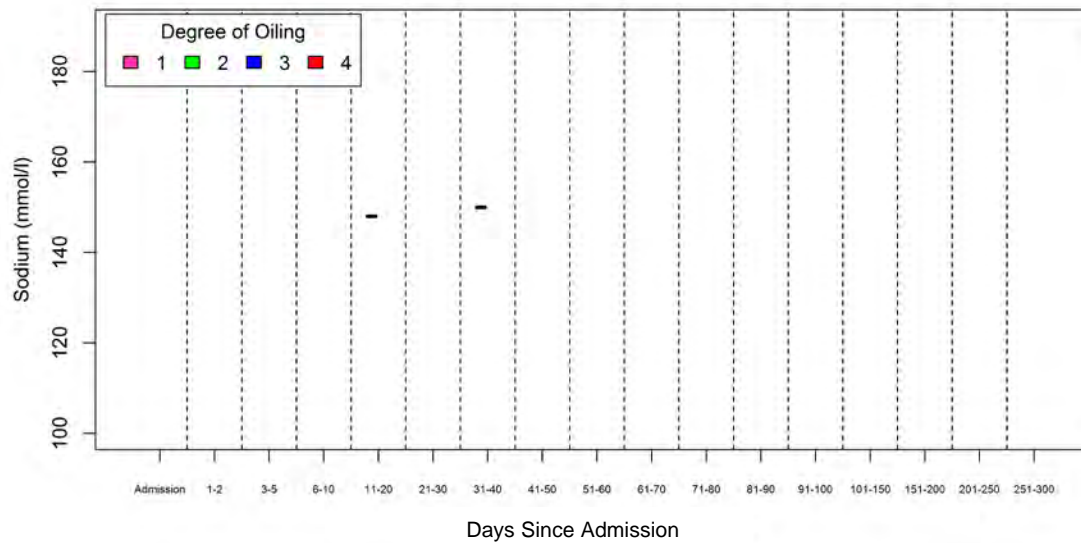

Supplementary Materials II, Figure 19. Sodium Na (mmol/l) cont.

*Lepidochelys kempii*

Facility A

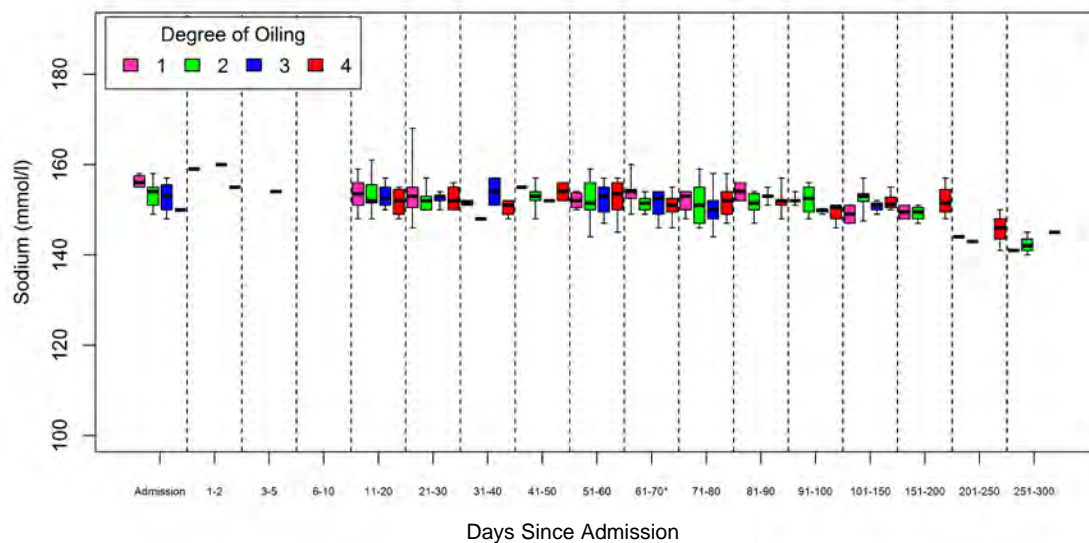

Facility B

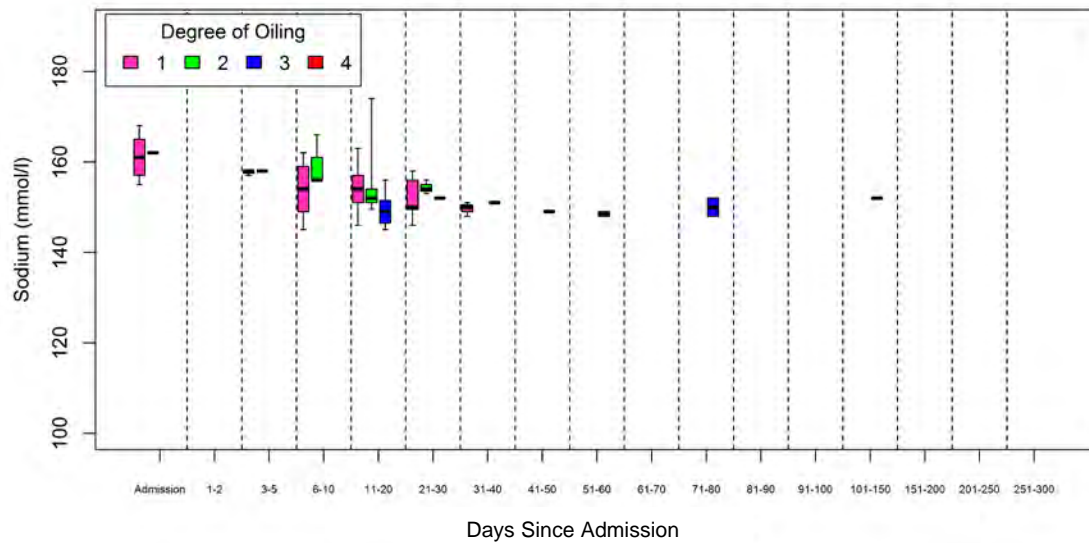

## Supplementary Materials II, Figure 19. Sodium Na (mmol/l) cont.

*Species pooled*

Facility A

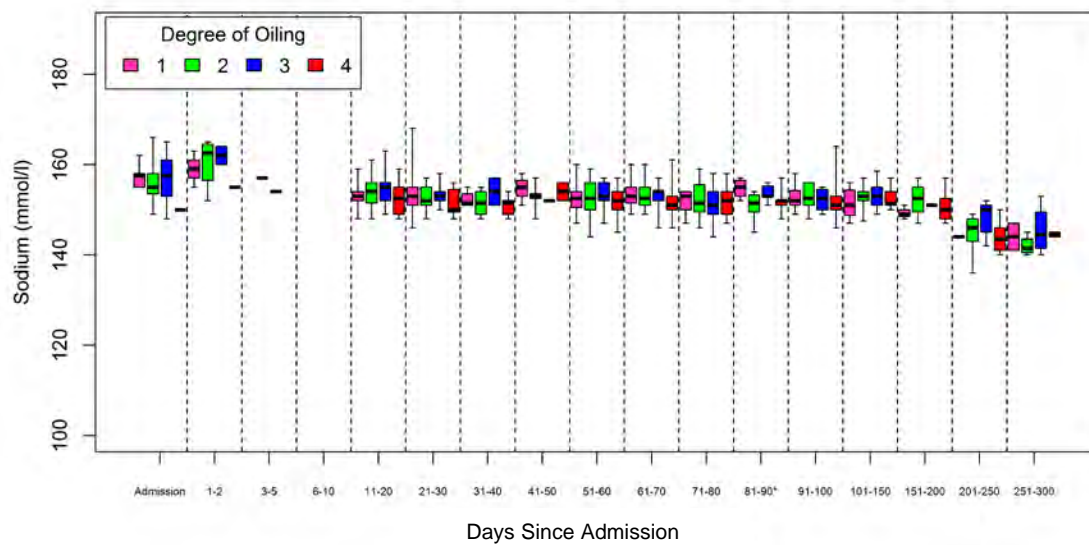

Facility B

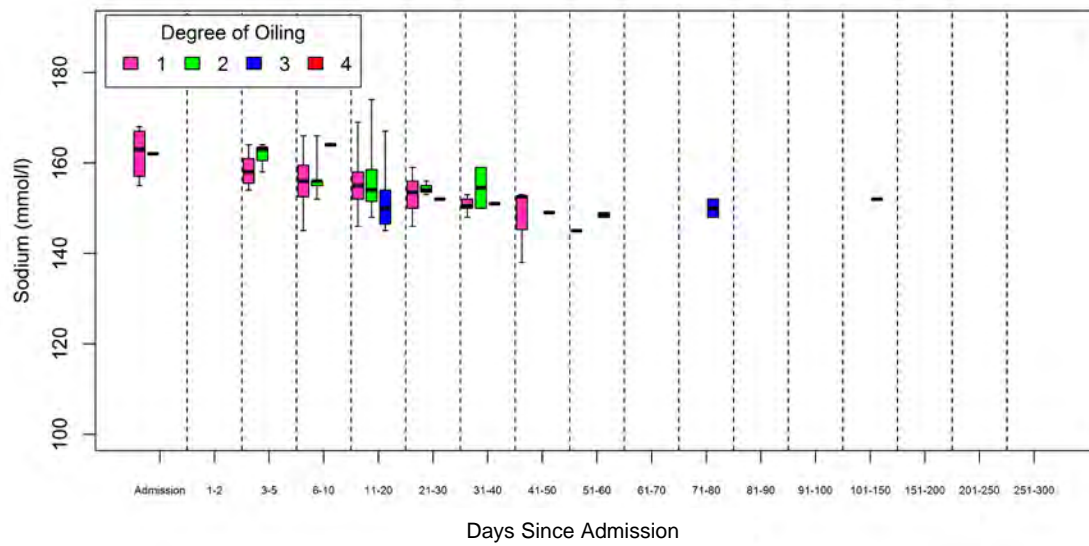

Supplementary Materials II, Figure 20. Chloride Cl (mmol/l) in oiled sea turtles admitted to rehabilitation by oiling category, rehabilitation time interval, and species

*Caretta caretta*

Facility A

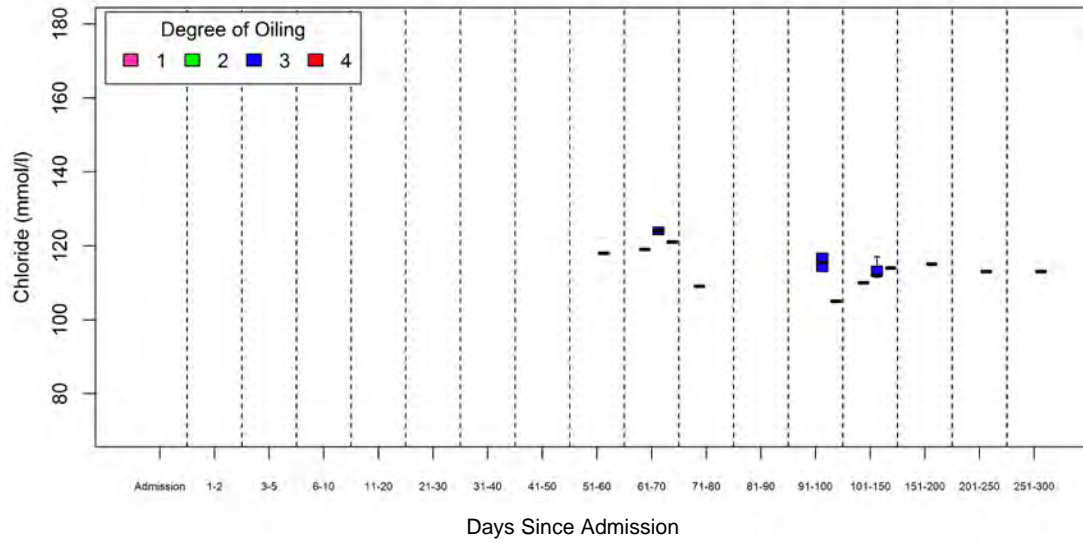

Facility B

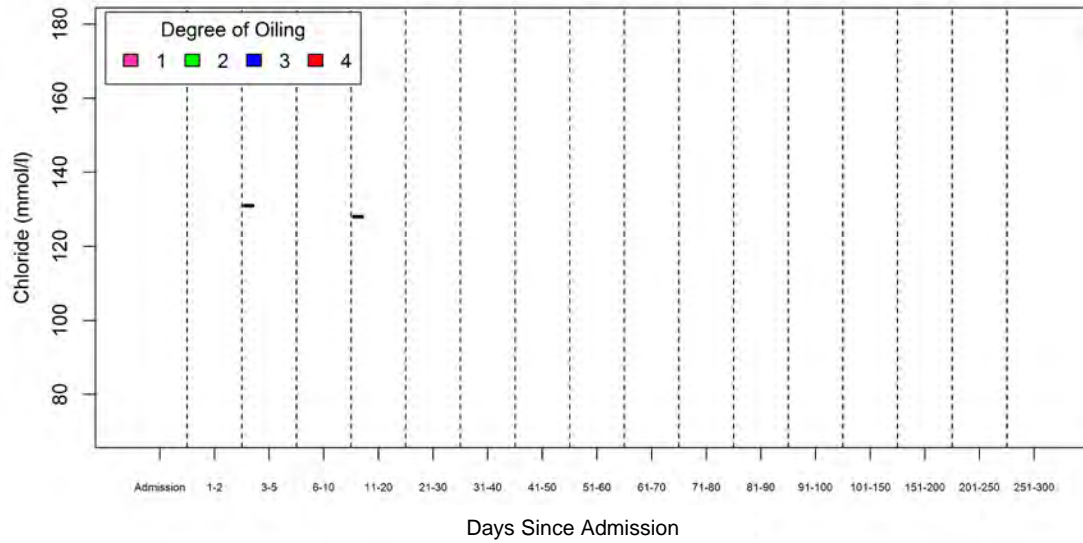



Supplementary Materials II, Figure 20. Chloride Cl (mmol/l) cont.

*Chelonia mydas*

Facility A

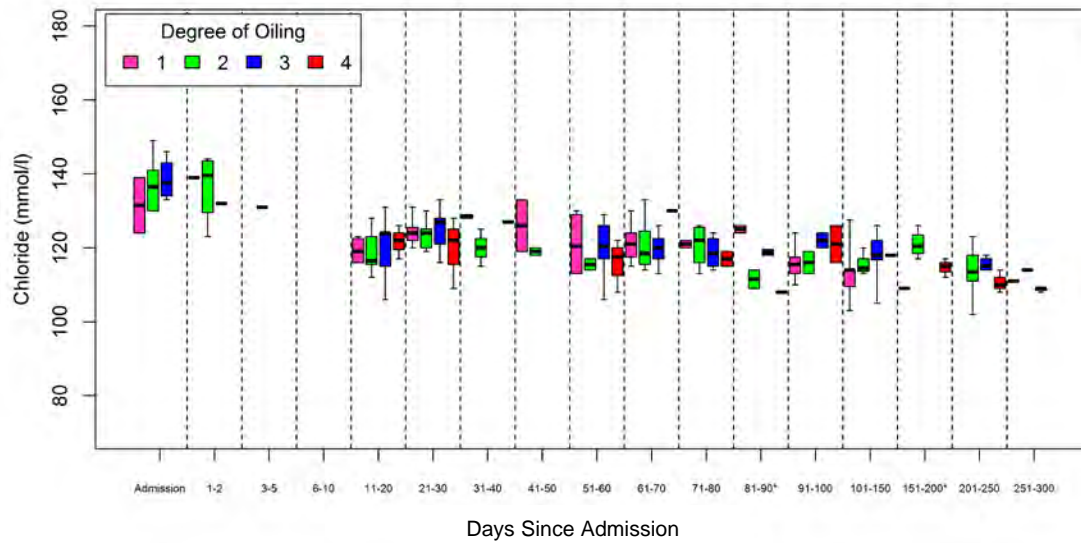

Facility B

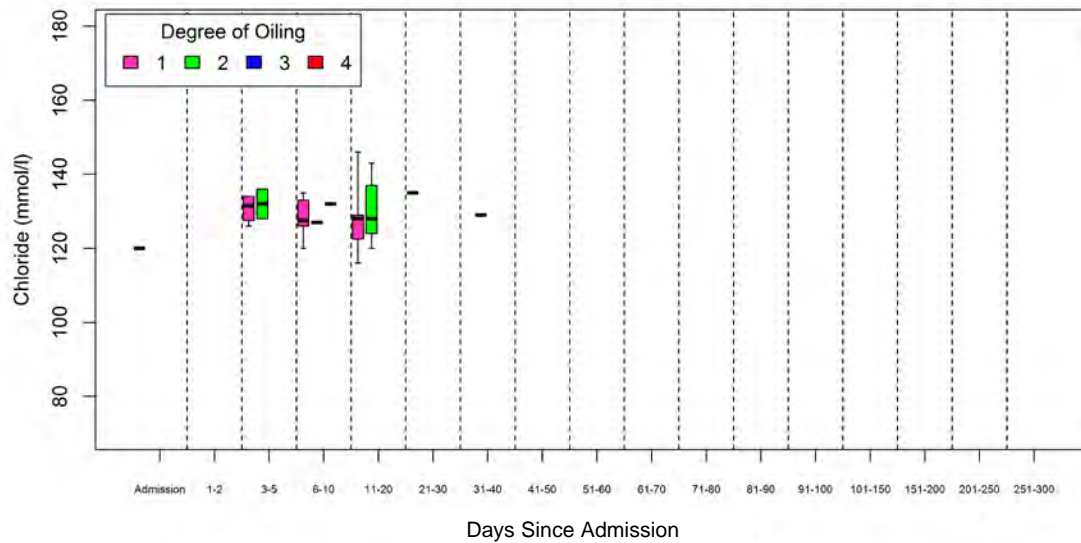

Supplementary Materials II, Figure 20. Chloride Cl (mmol/l) cont.

*Eretmochelys imbricata*

Facility A

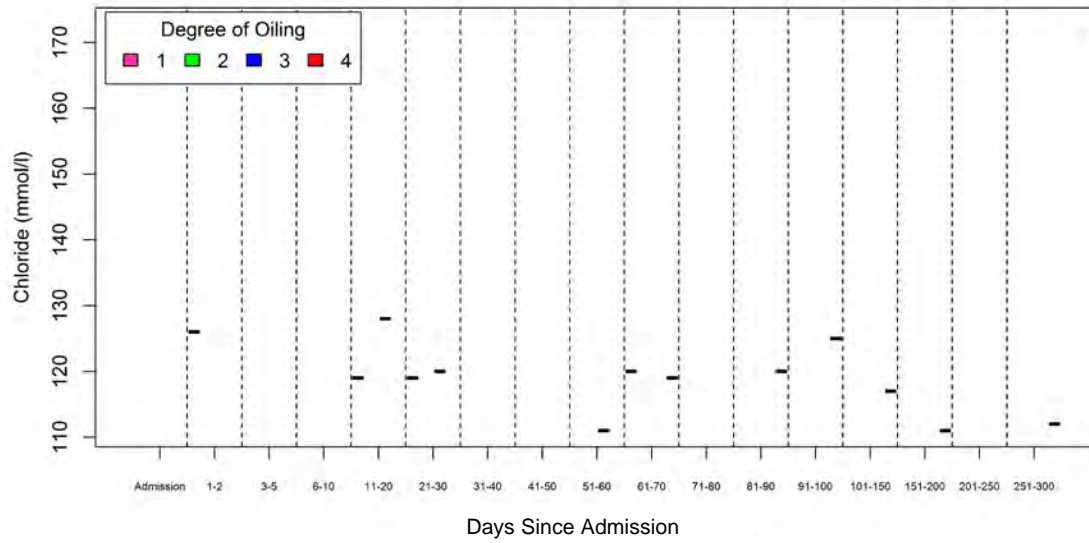

Facility B – No data available

## Supplementary Materials II, Figure 20. Chloride Cl (mmol/l) cont.

### *Lepidochelys kempii*

Facility A

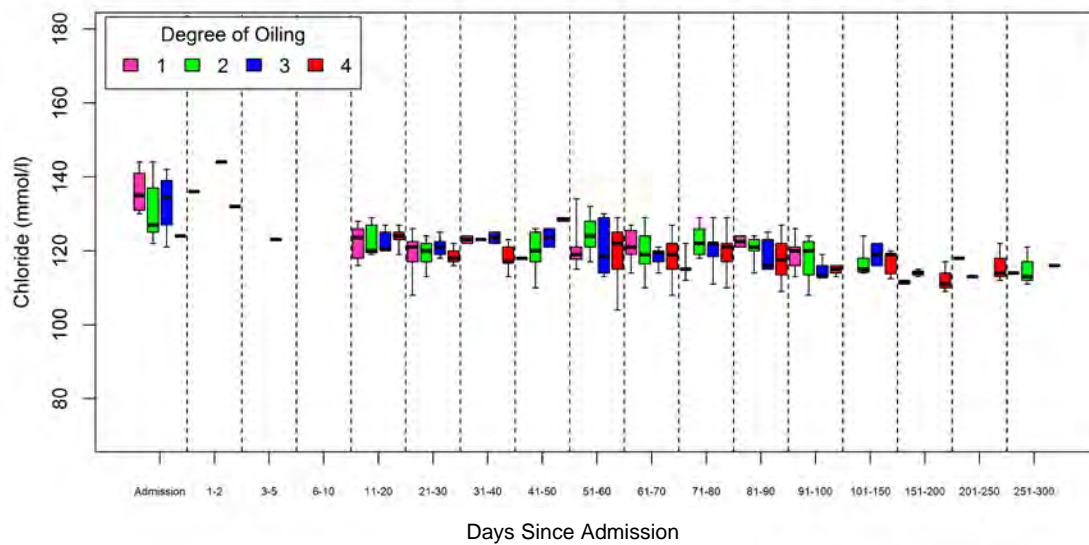

Facility B

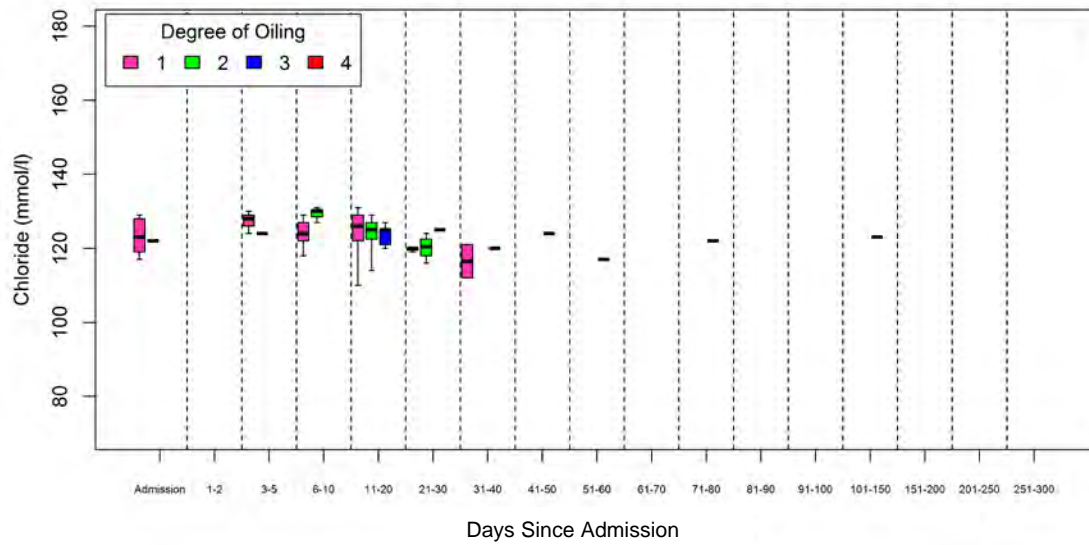

Supplementary Materials II, Figure 20. Chloride Cl (mmol/l) cont.

*Species pooled*

Facility A

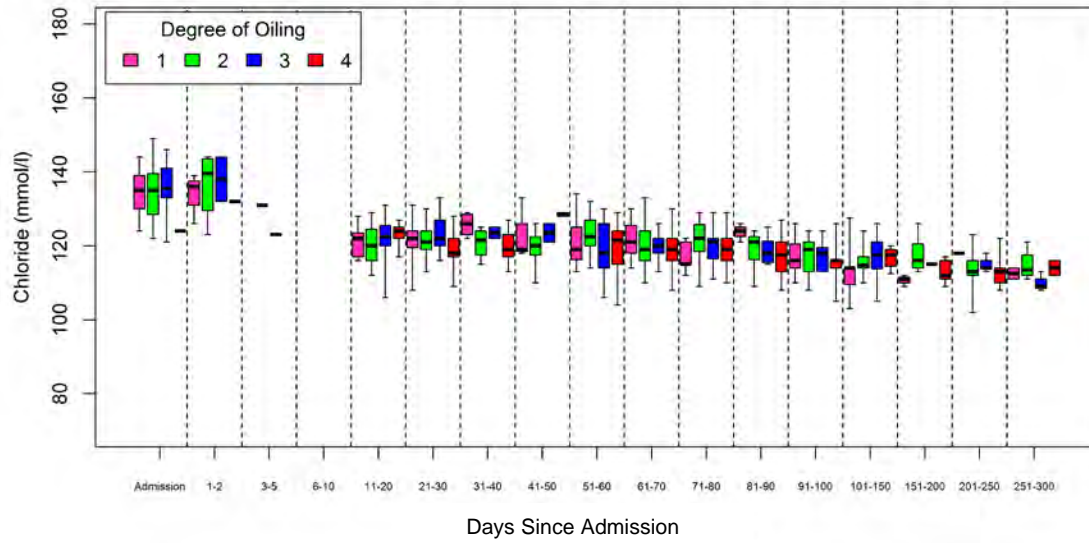

Facility B

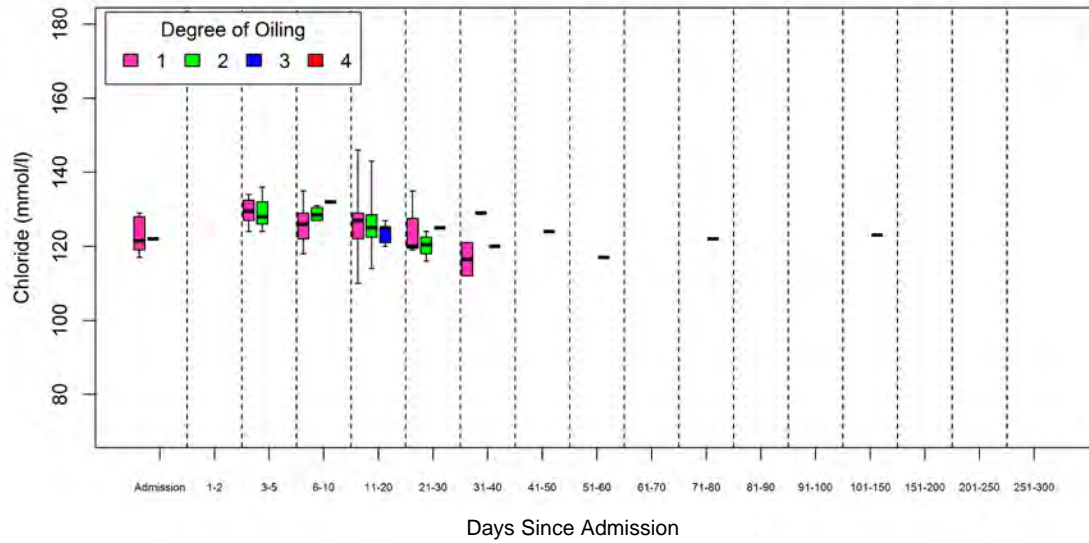

Supplementary Materials II, Figure 21. Potassium K (mmol/l) in oiled sea turtles admitted to rehabilitation by oiling category, rehabilitation time interval, and species

*Caretta caretta*

Facility A

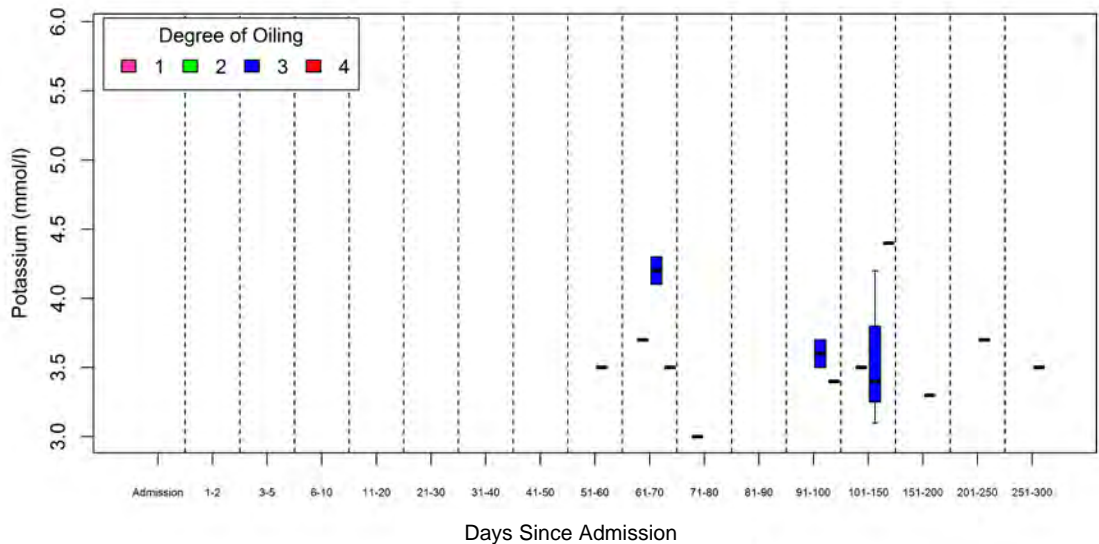

Facility B

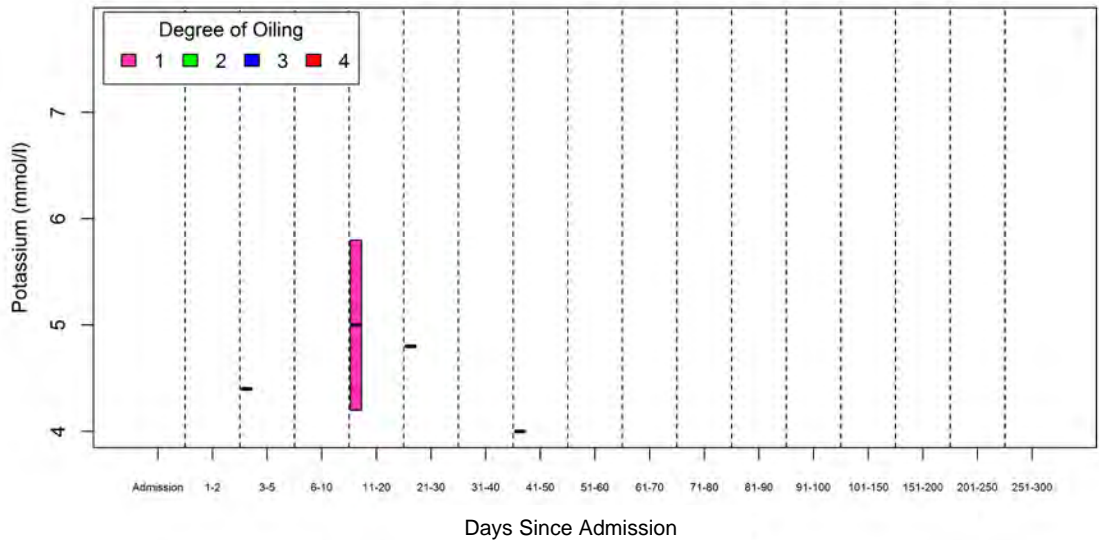



Supplementary Materials II, Figure 21. Potassium K (mmol/l) cont.

*Chelonia mydas*

Facility A

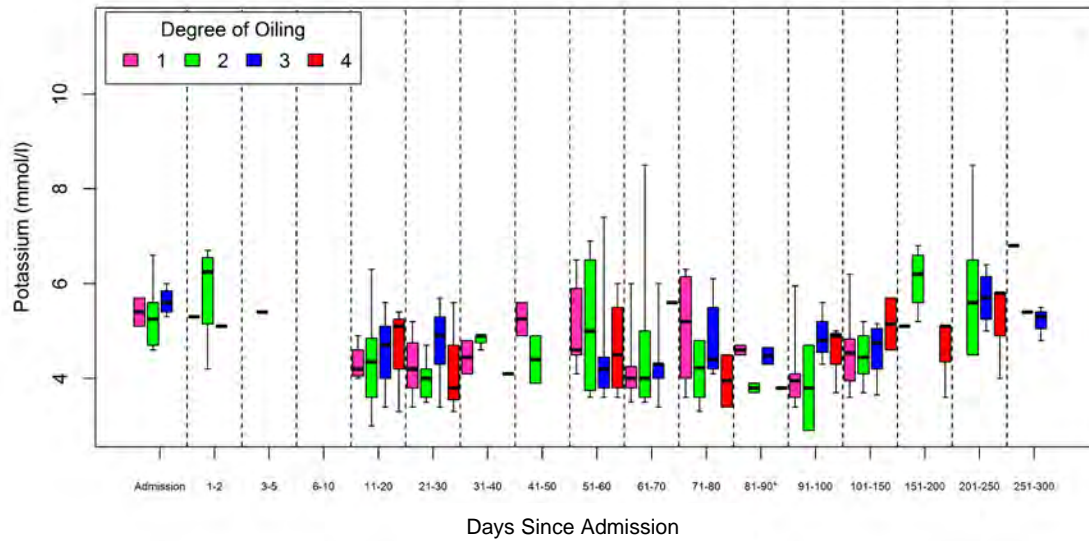

Facility B

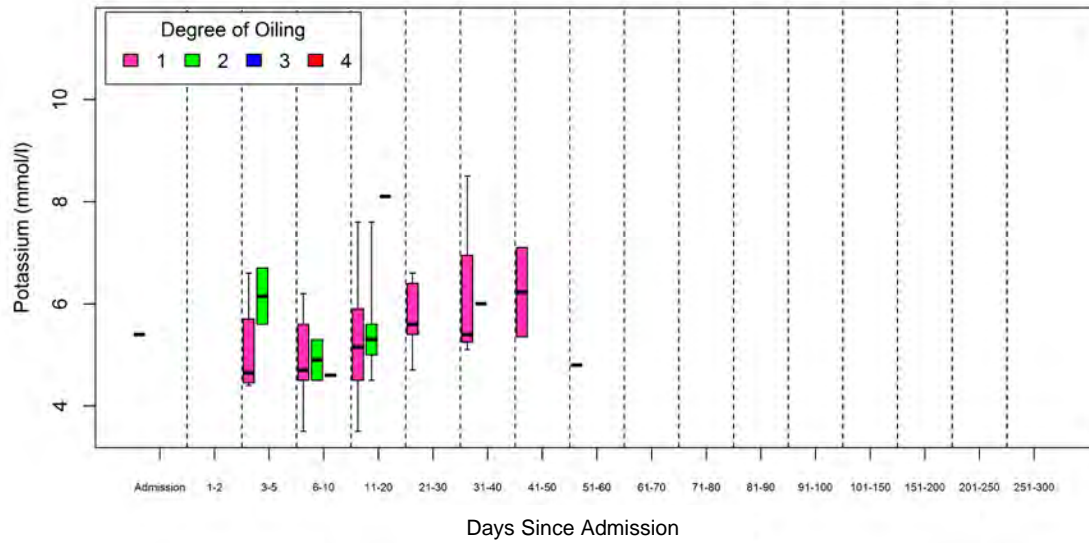

## Supplementary Materials II, Figure 21. Potassium K (mmol/l) cont.

### *Eretmochelys imbricata*

Facility A

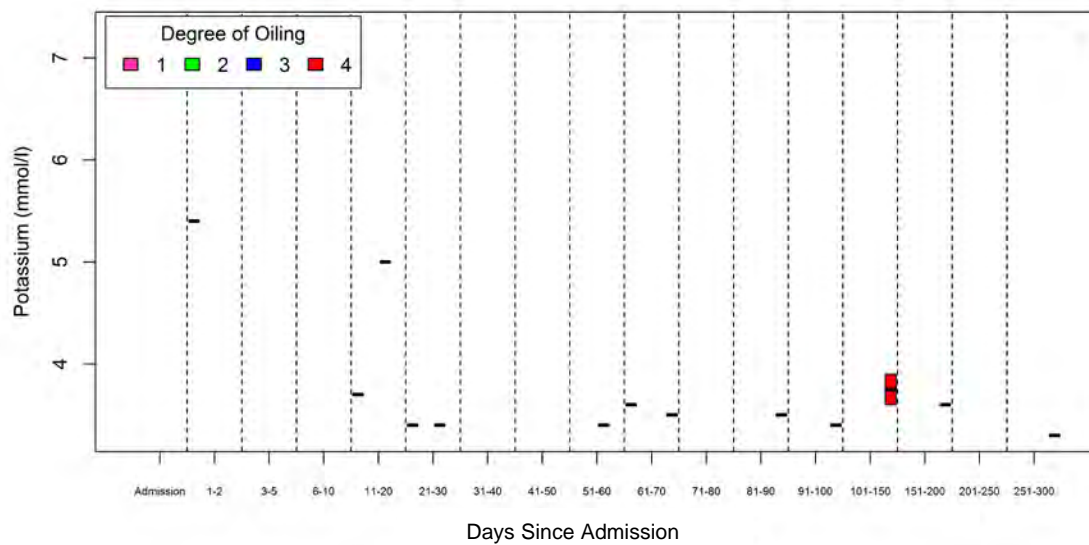

Facility B

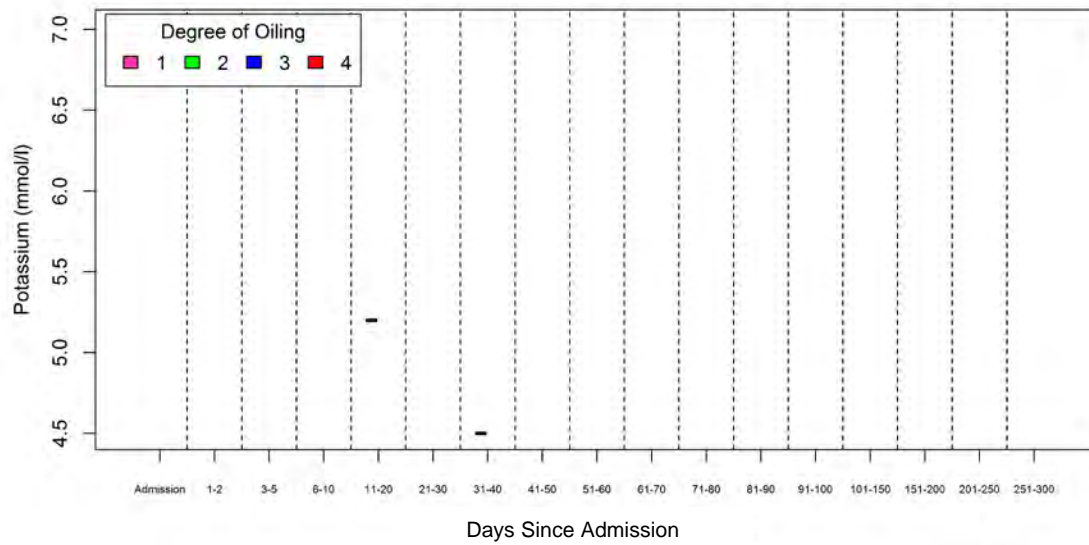

Supplementary Materials II, Figure 21. Potassium K (mmol/l) cont.

*Lepidochelys kempii*

Facility A

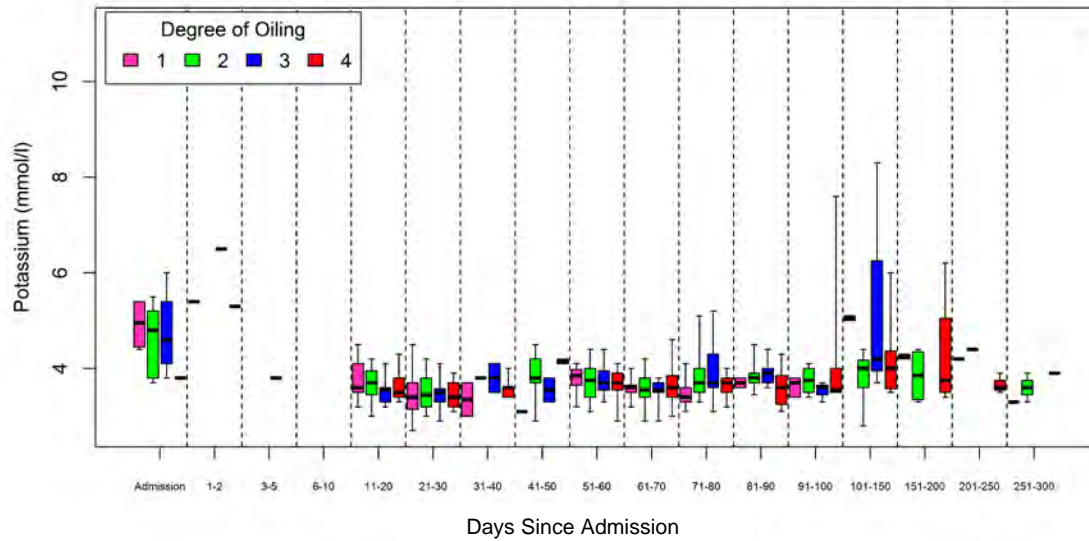

Facility B

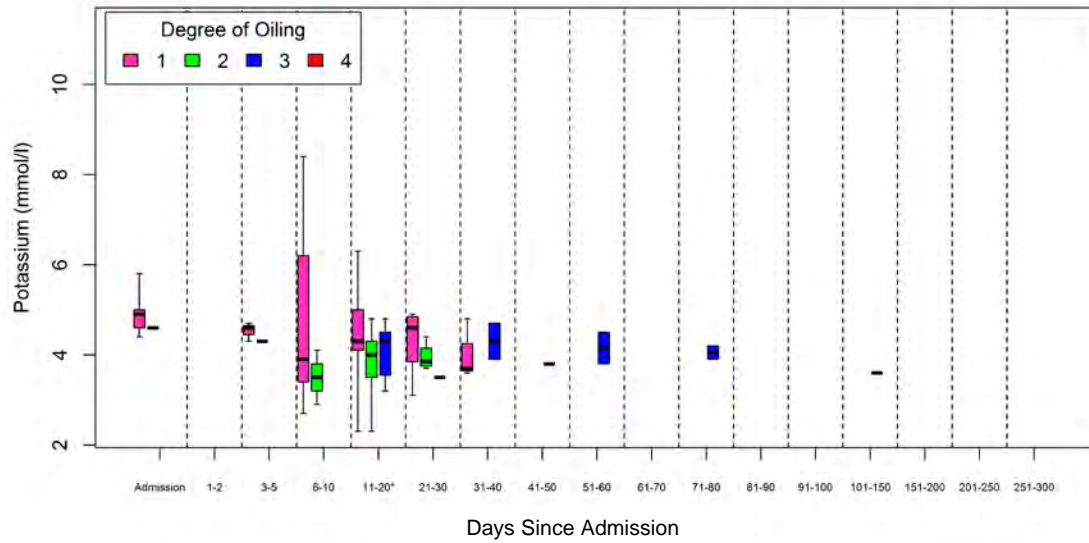

## Supplementary Materials II, Figure 21. Potassium K (mmol/l) cont.

*Species pooled*

Facility A

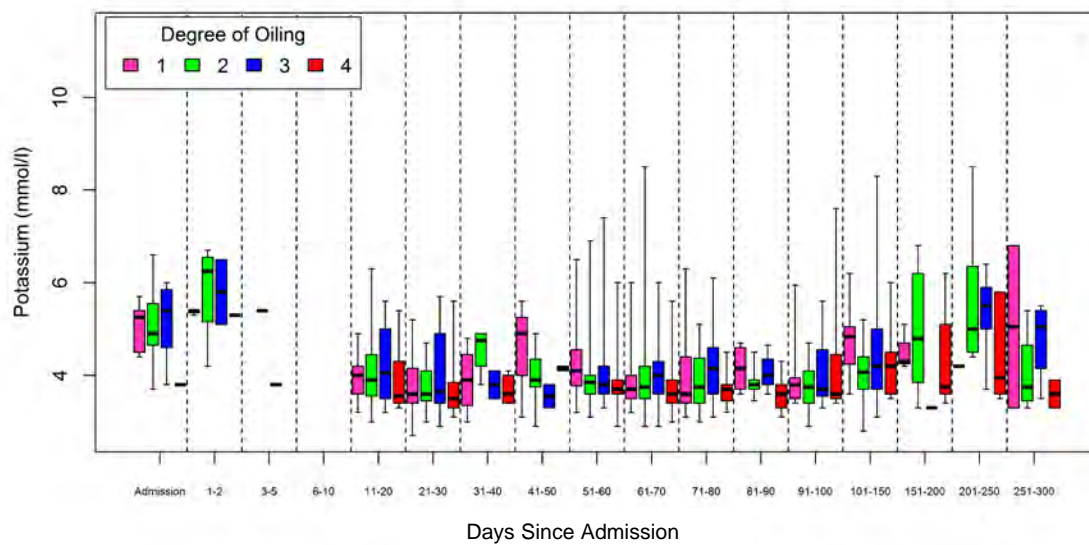

Facility B

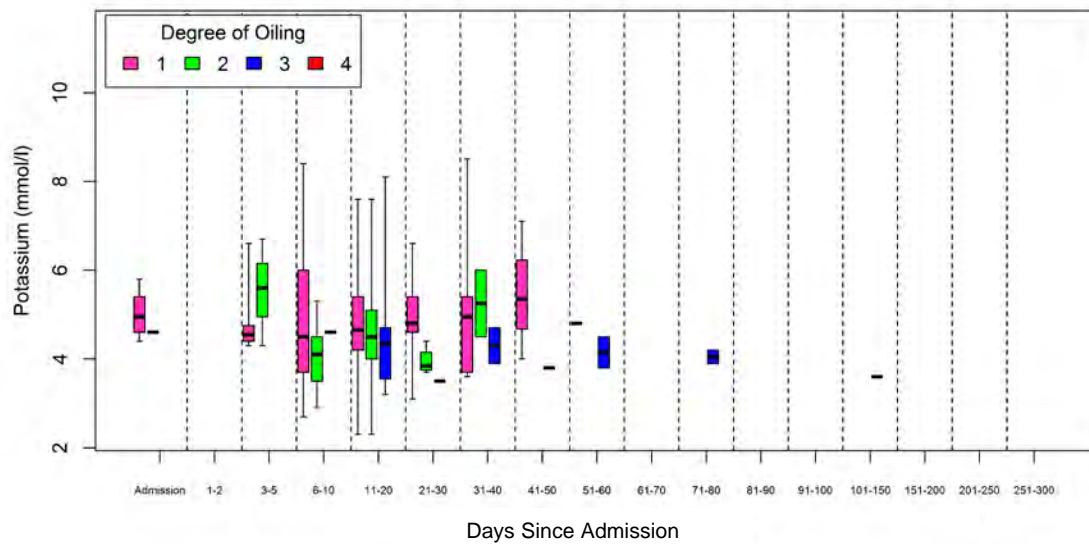

Supplementary Materials II, Figure 22. Uric acid (mg/dl) in oiled sea turtles admitted to rehabilitation by oiling category, rehabilitation time interval, and species

*Caretta caretta*

Facility A

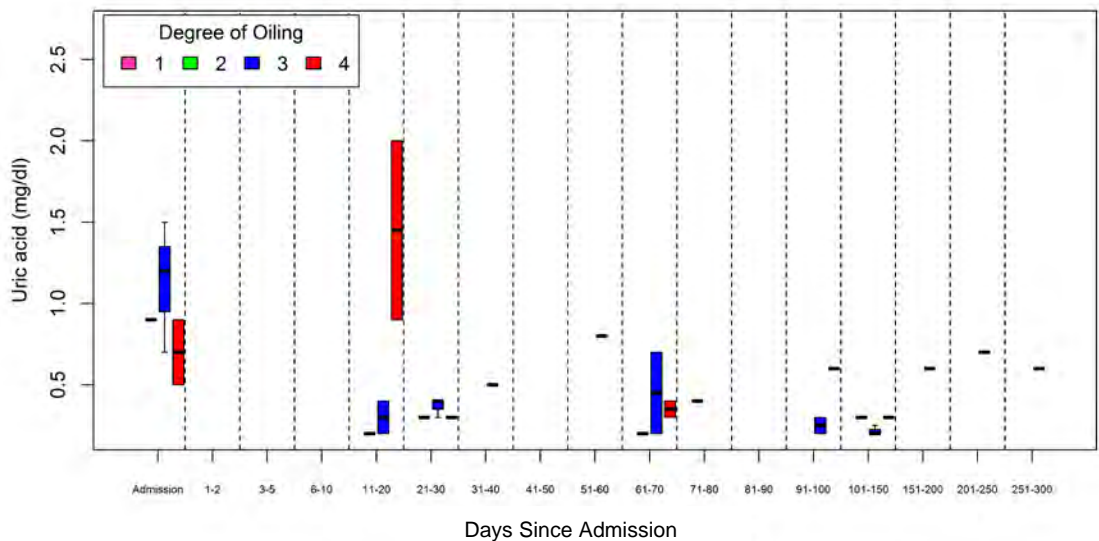

Facility B

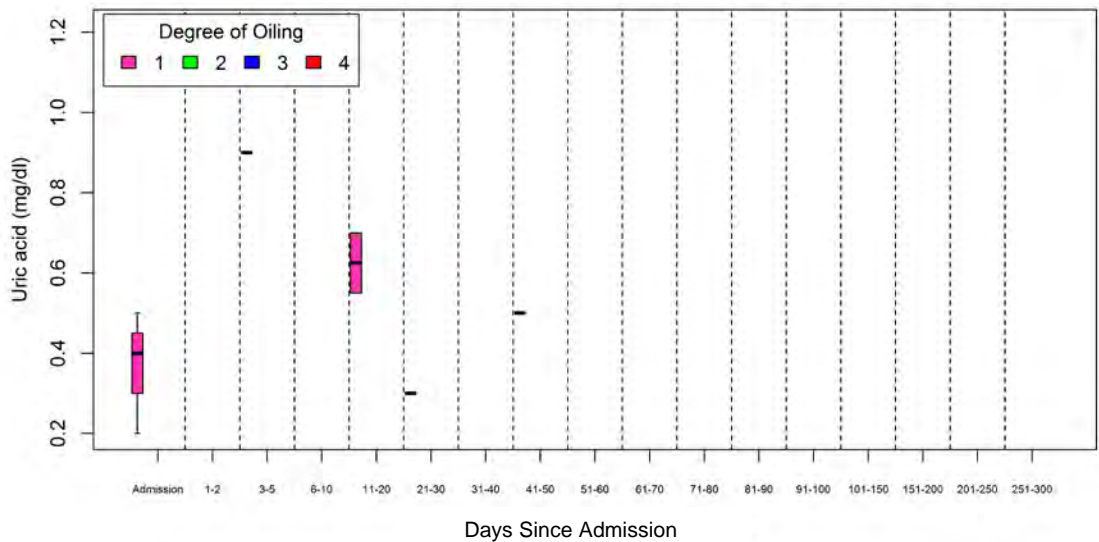



Supplementary Materials II, Figure 22. Uric acid (mg/dl) cont.

*Chelonia mydas*

Facility A

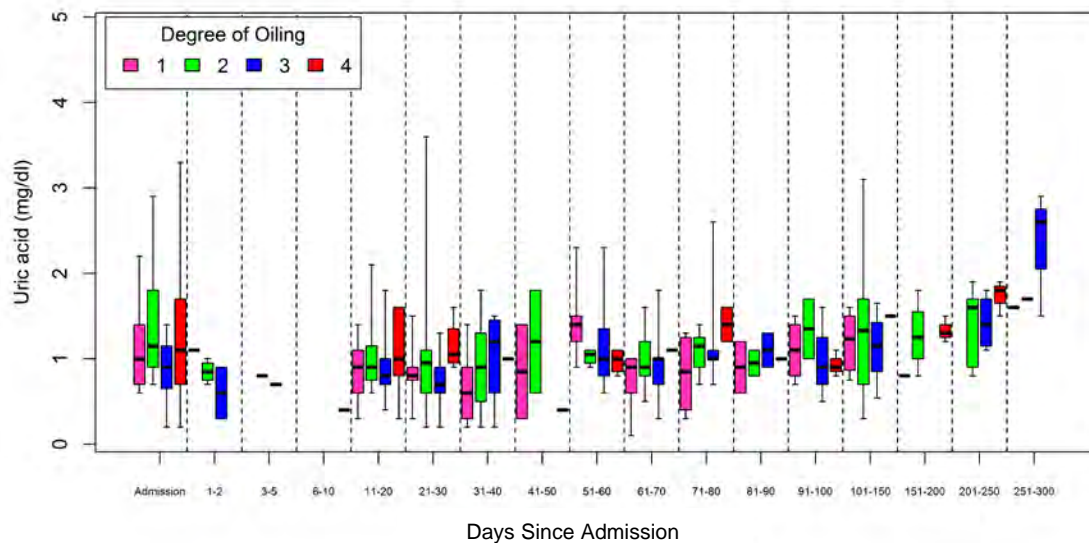

Facility B

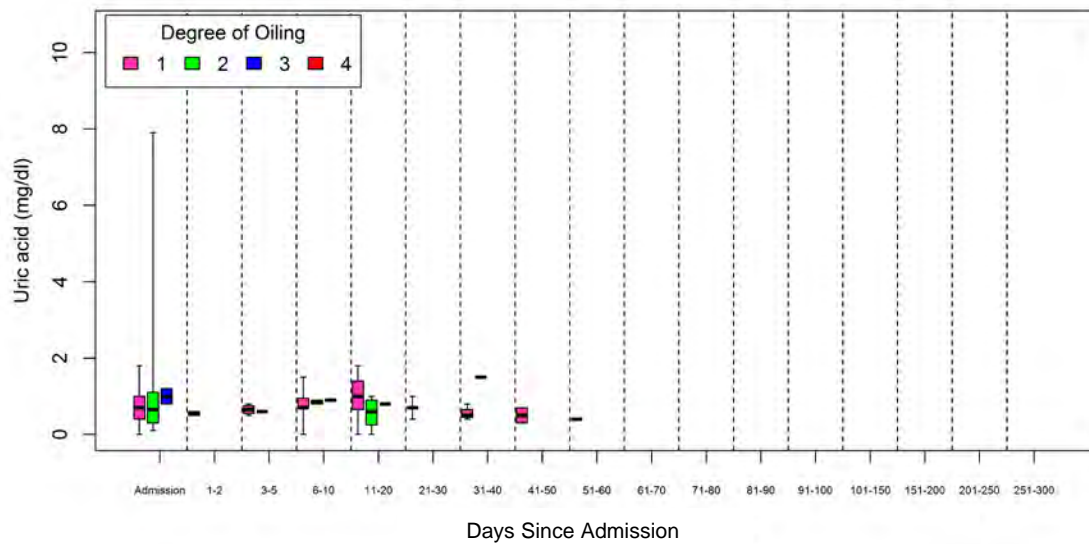

Supplementary Materials II, Figure 22. Uric acid (mg/dl) cont.

*Eretmochelys imbricata*

Facility A

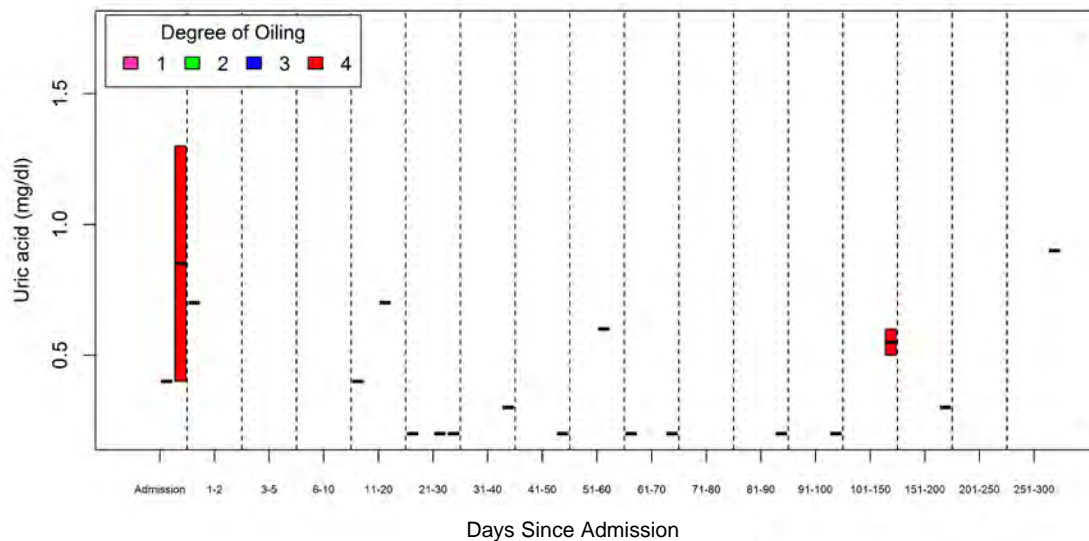

Facility B

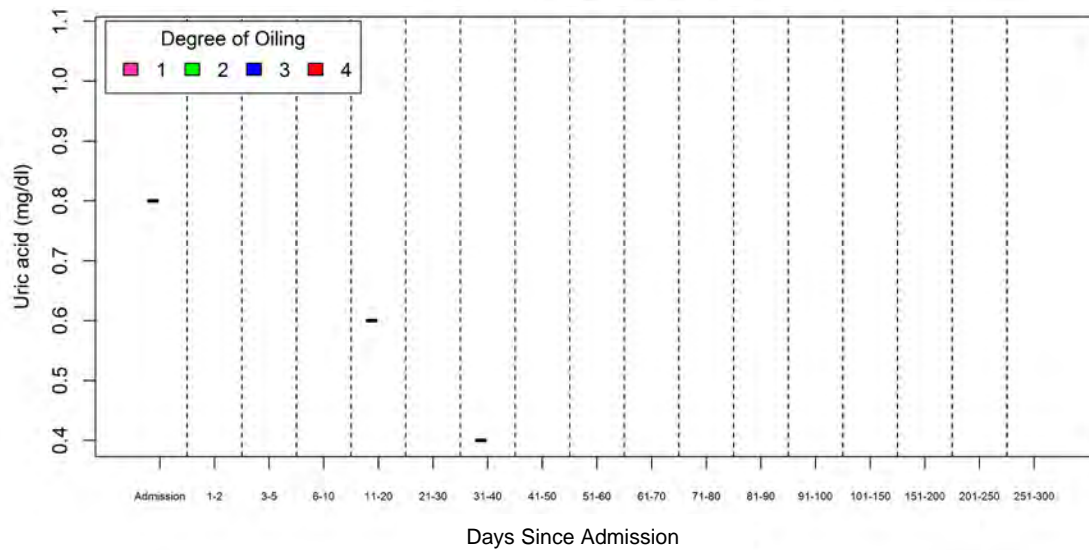

Supplementary Materials II, Figure 22. Uric acid (mg/dl) cont.

*Lepidochelys kempii*

Facility A

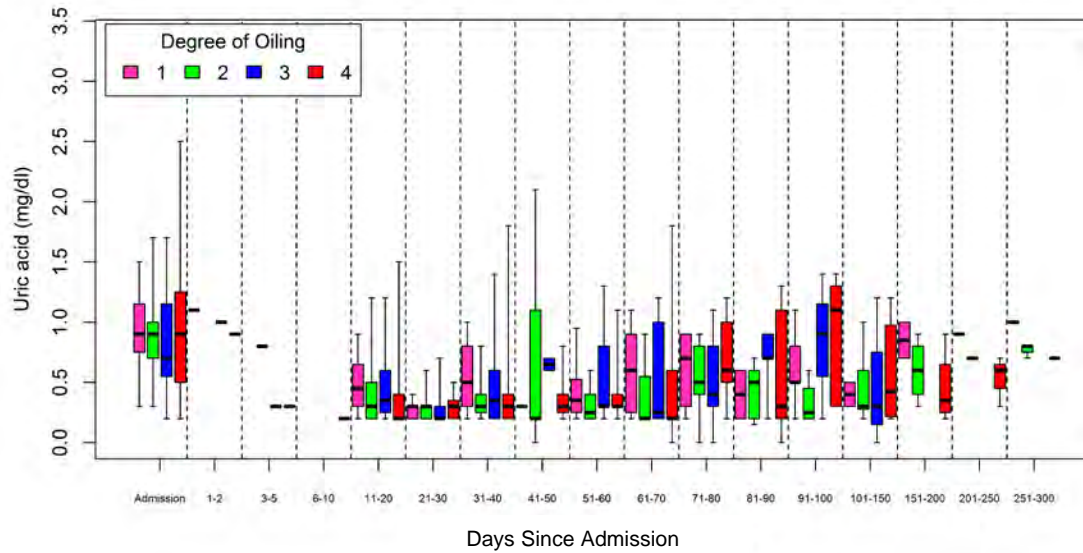

Facility B

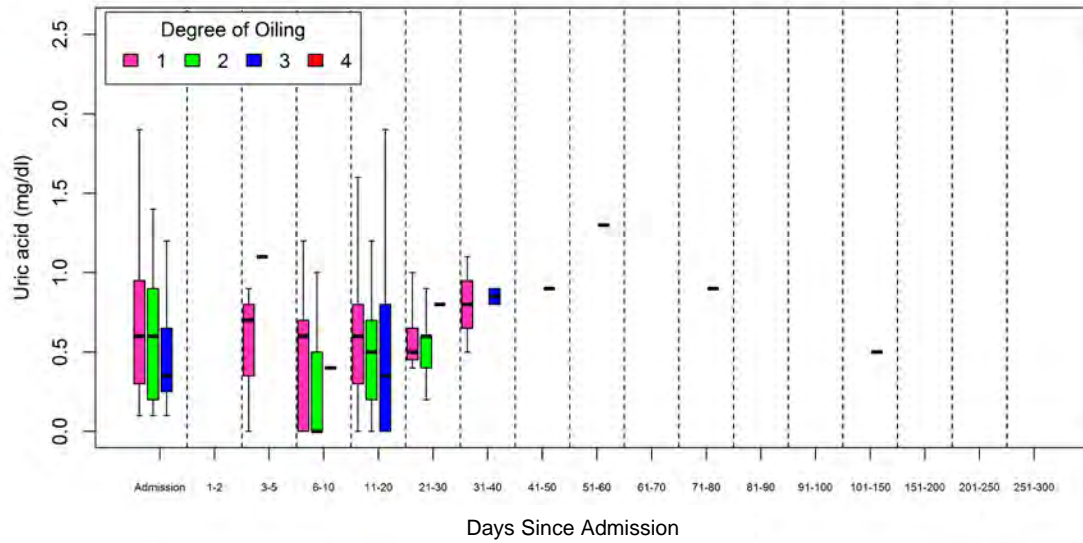

Supplementary Materials II, Figure 22. Uric acid (mg/dl) cont.

*Species pooled*

Facility A

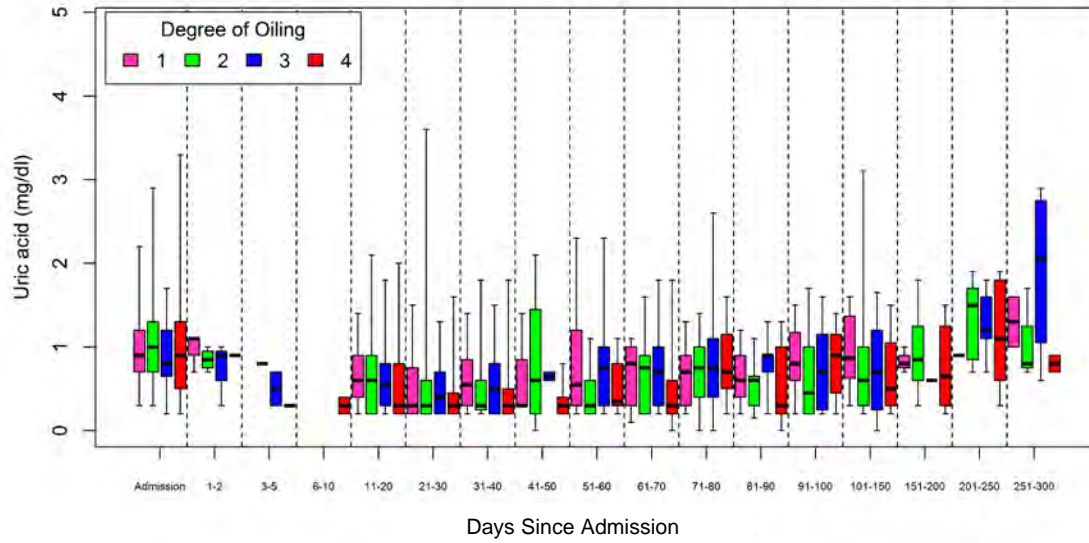

Facility B

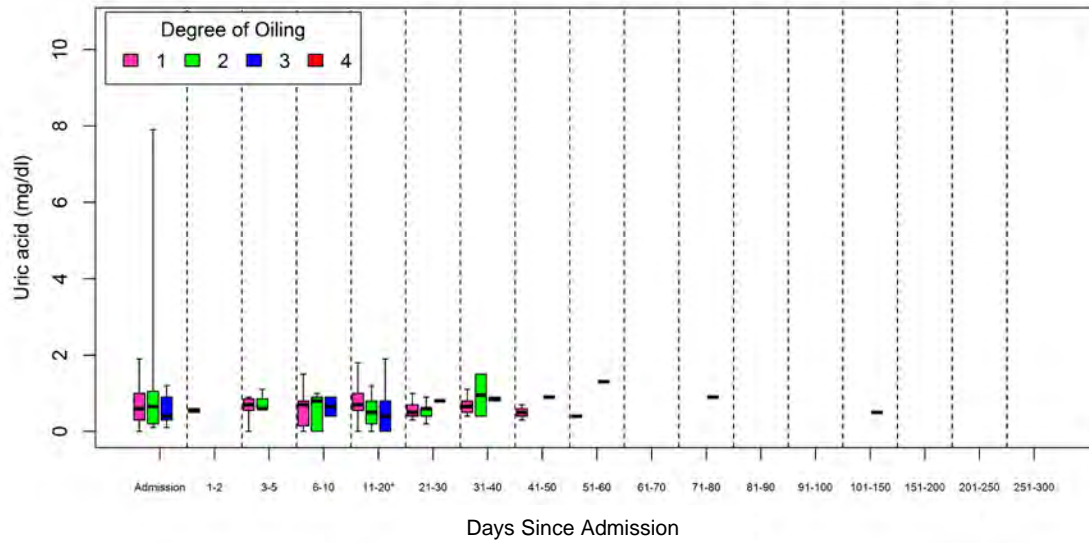

Supplementary Materials II, Figure 23. Blood urea nitrogen BUN (mg/dl) in oiled sea turtles admitted to rehabilitation by oiling category, rehabilitation time interval, and species

*Caretta caretta*

Facility A – No data available

Facility B

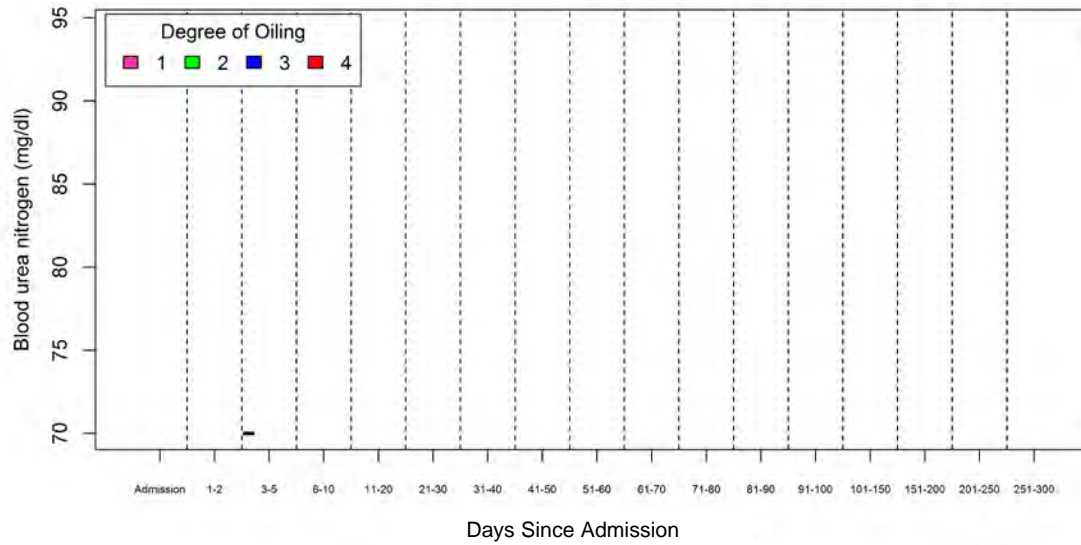



Supplementary Materials II, Figure 23. Blood urea nitrogen BUN (mg/dl) cont.

*Chelonia mydas*

Facility A

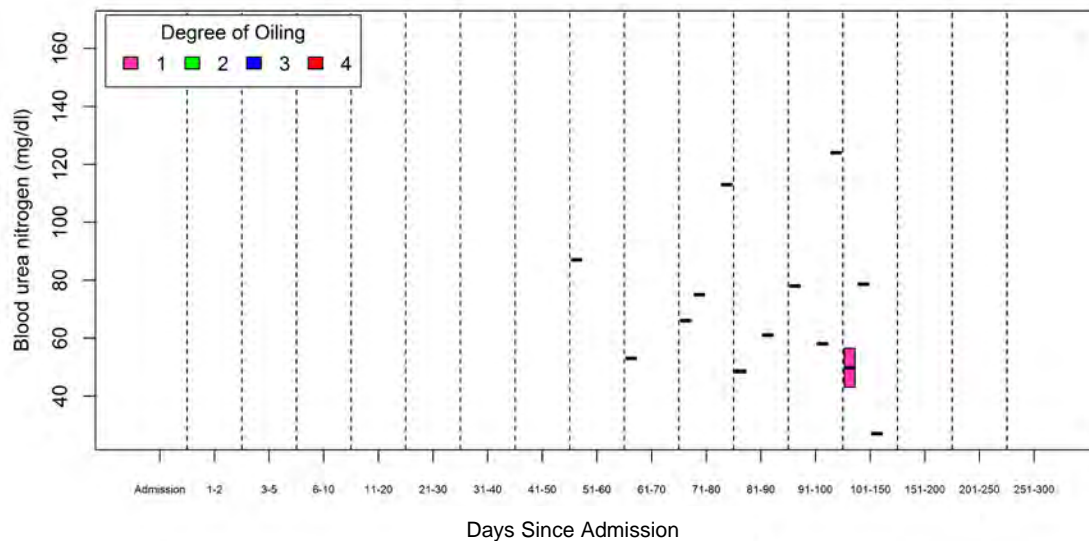

Facility B

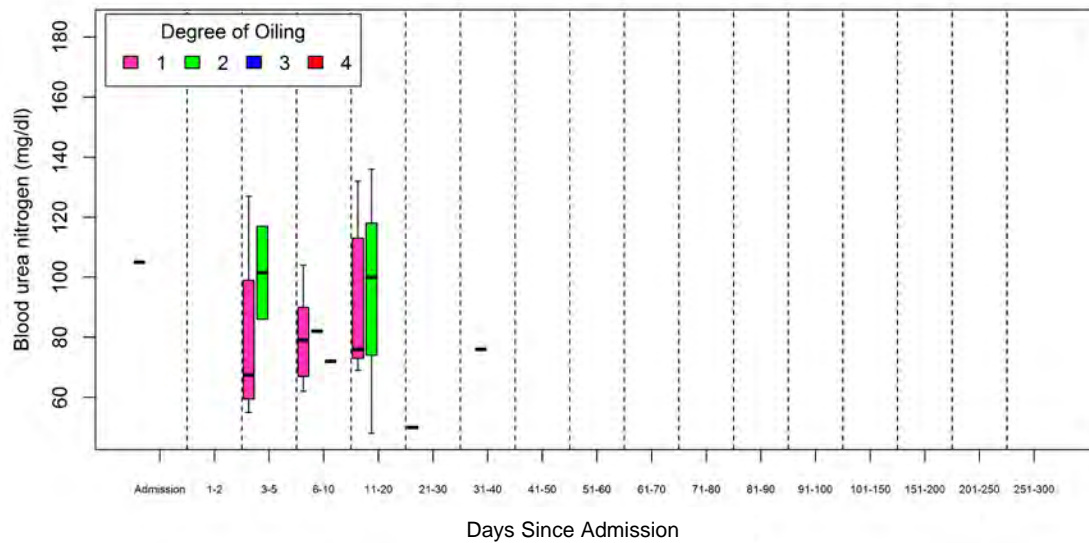

**Supplementary Materials II, Figure 23. Blood urea nitrogen BUN (mg/dl) cont.**

*Eretmochelys imbricata*

**Facility A – No data available**

**Facility B – No data available**

Supplementary Materials II, Figure 23. Blood urea nitrogen BUN (mg/dl) cont.

*Lepidochelys kempii*

Facility A

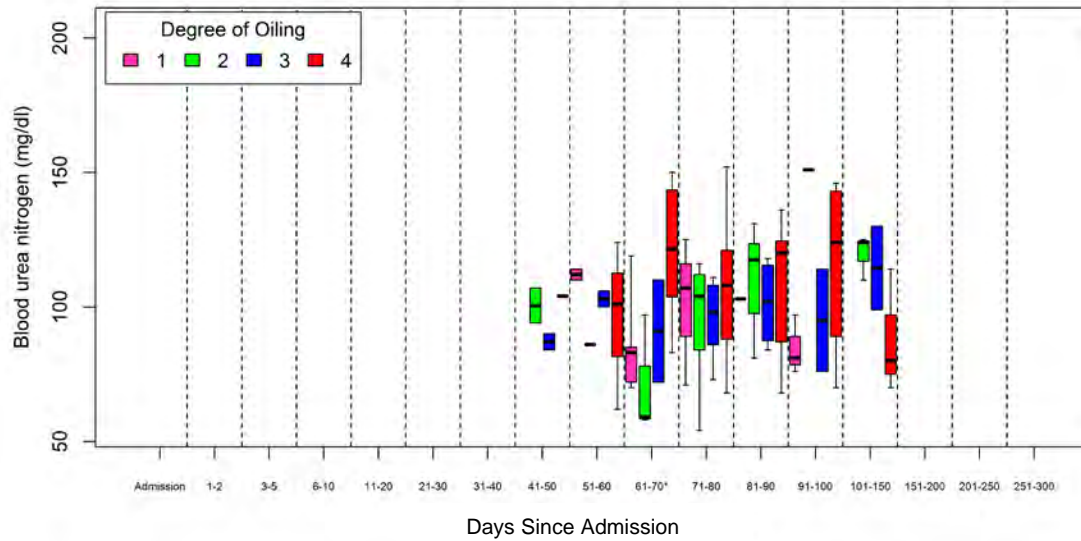

Facility B

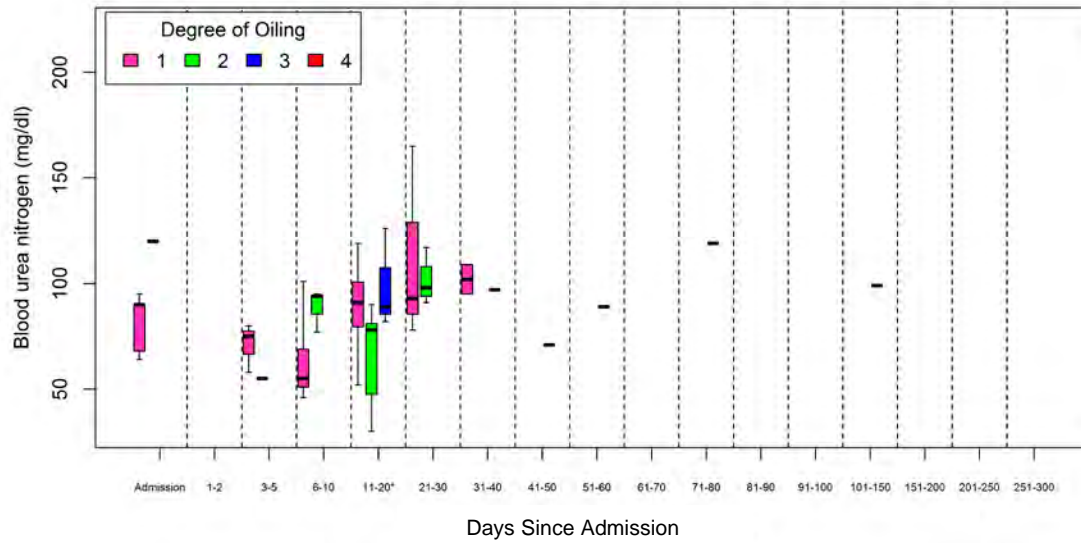

Supplementary Materials II, Figure 23. Blood urea nitrogen BUN (mg/dl) cont.

*Species pooled*

Facility A

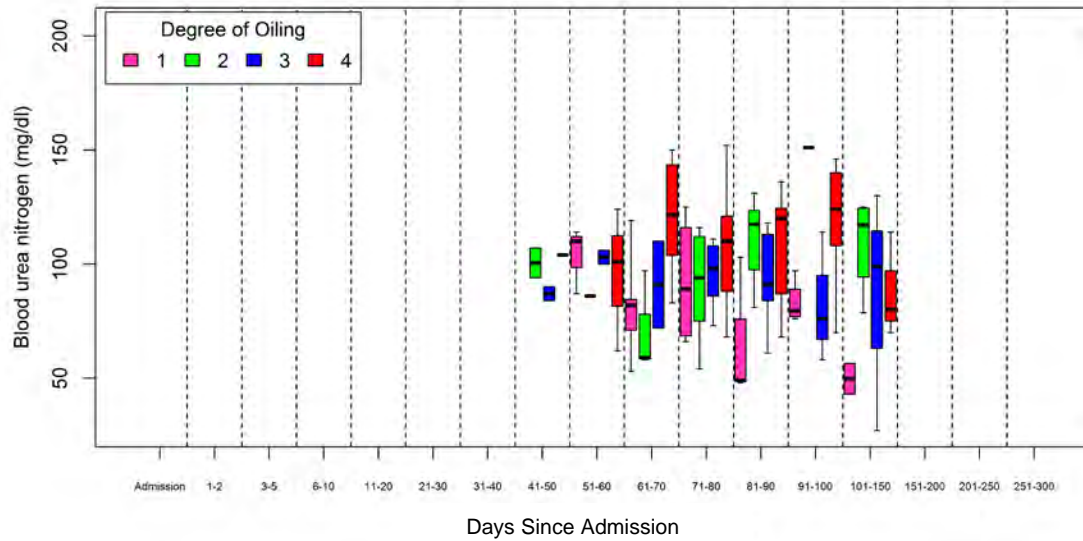

Facility B

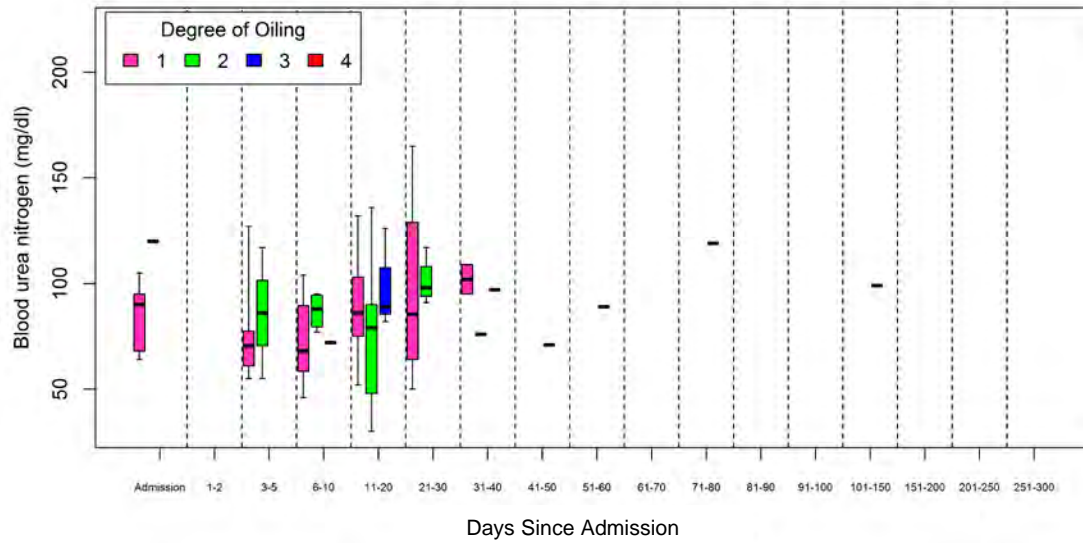

Supplementary Materials II, Figure 24. Cholesterol (mg/dl) in oiled sea turtles admitted to rehabilitation by oiling category, rehabilitation time interval, and species

*Caretta caretta*

Facility A – No available data

Facility B

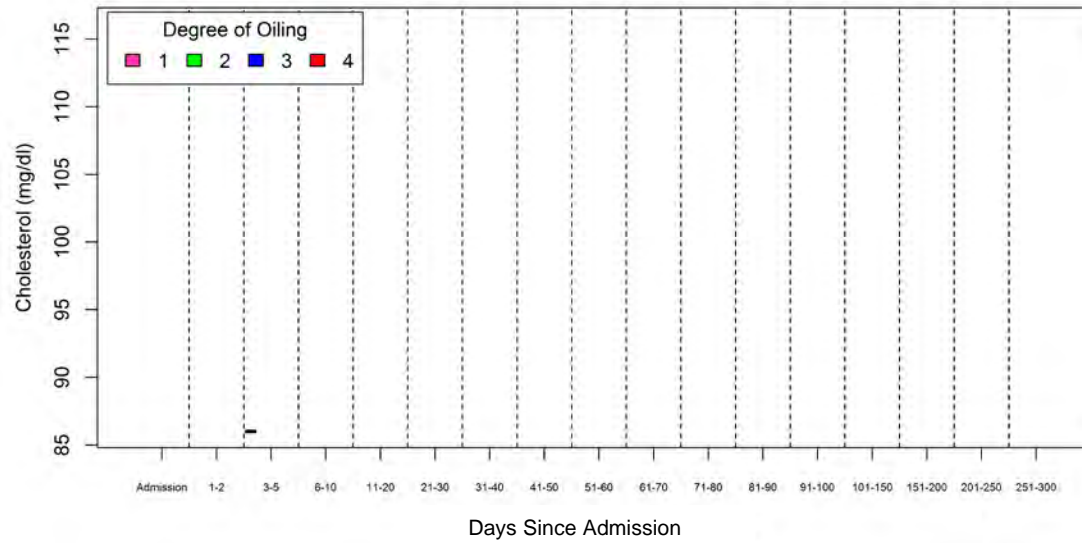



## Supplementary Materials II, Figure 24. Cholesterol (mg/dl) cont.

### *Chelonia mydas*

#### Facility A

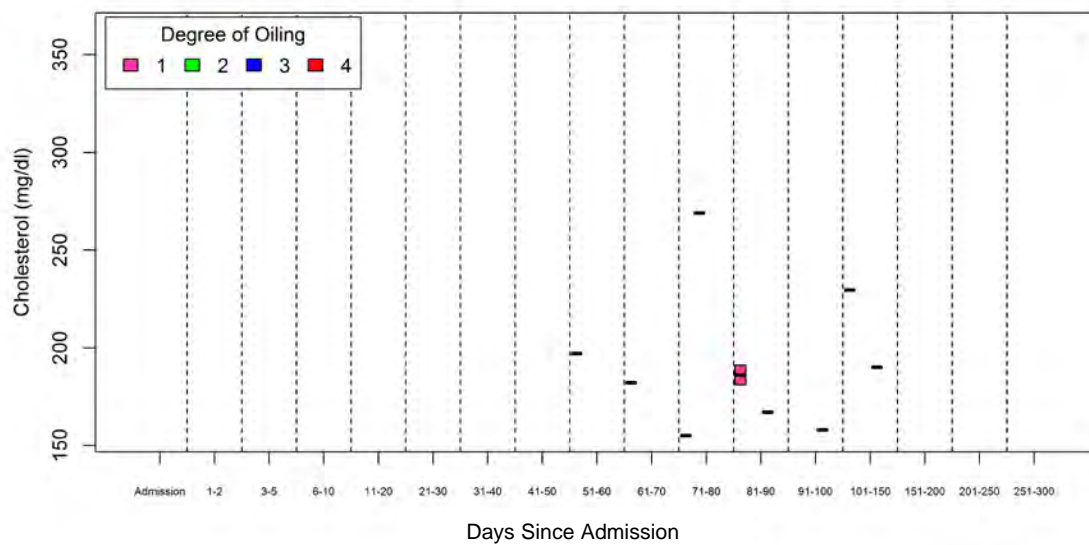

#### Facility B

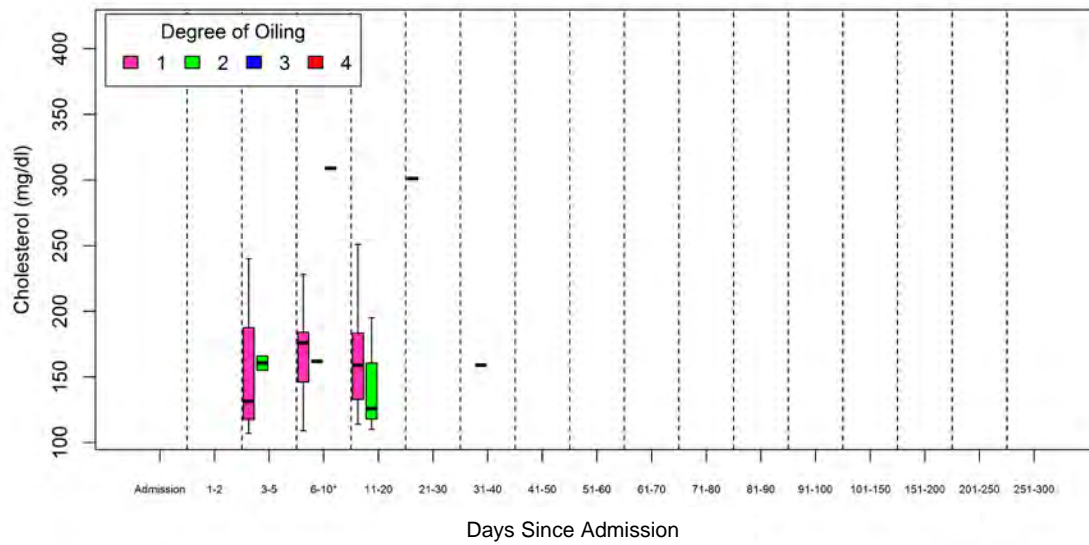

**Supplementary Materials II, Figure 24. Cholesterol (mg/dl) cont.**

*Eretmochelys imbricata*

**Facility A – No available data**

**Facility B – No available data**

## Supplementary Materials II, Figure 24. Cholesterol (mg/dl) cont.

### *Lepidochelys kempii*

Facility A

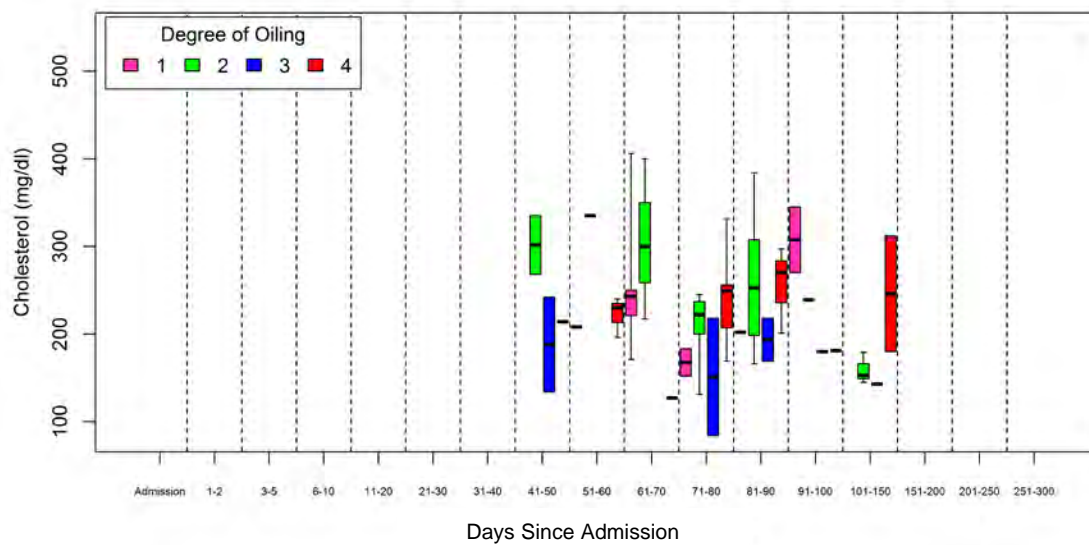

Facility B

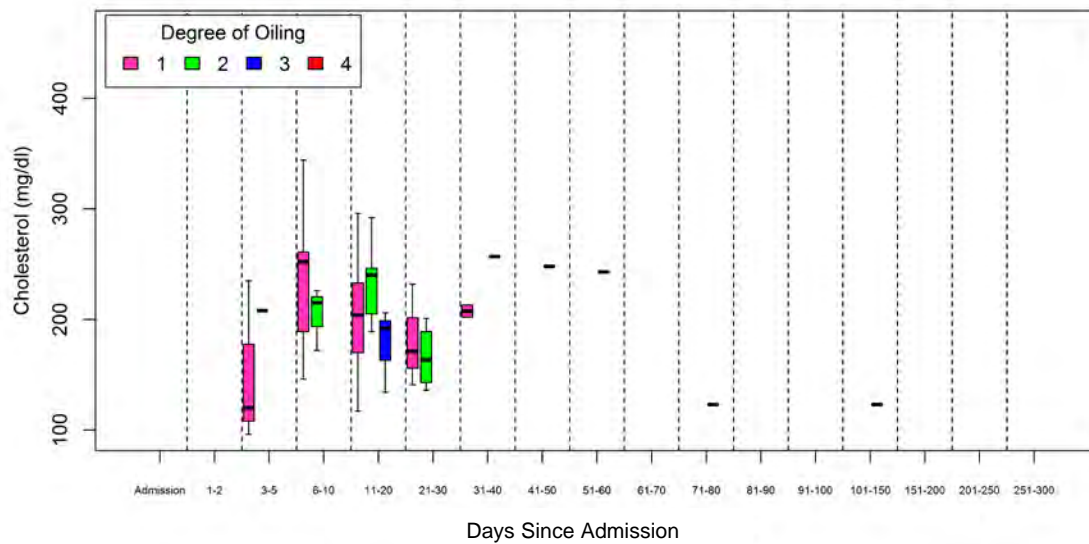

Supplementary Materials II, Figure 24. Cholesterol (mg/dl) cont.

*Species pooled*

Facility A

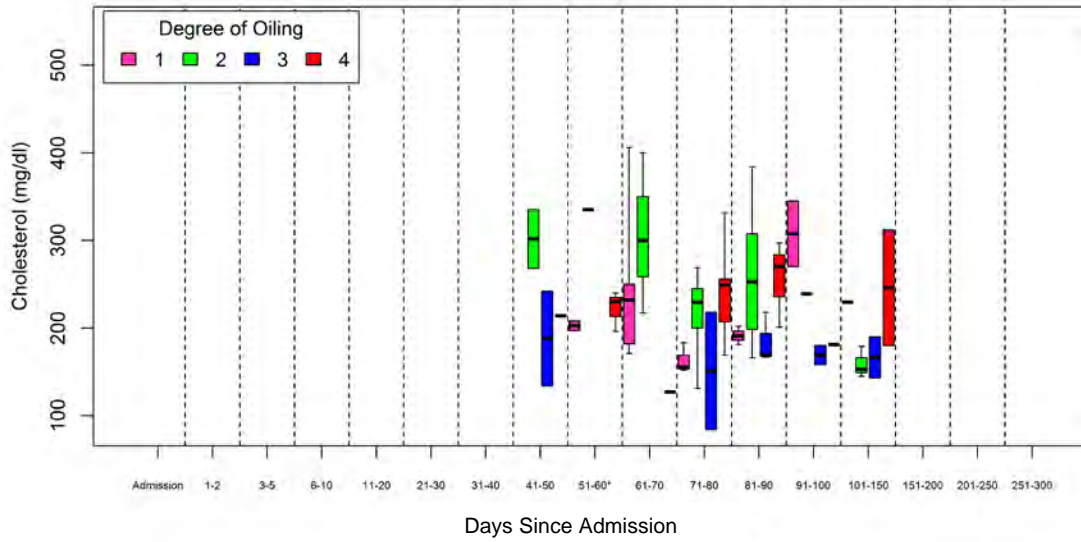

Facility B

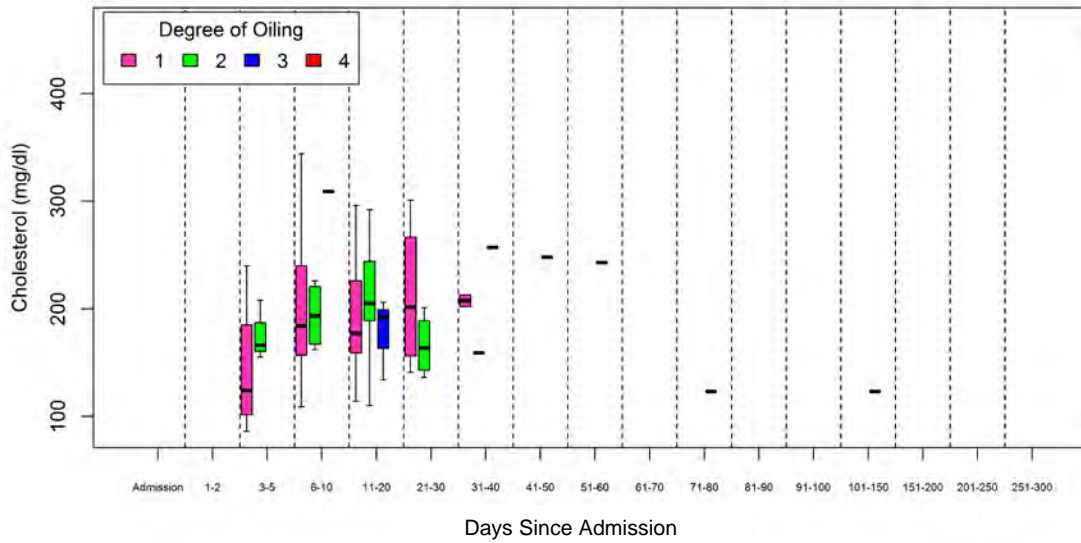

Supplementary Materials II, Figure 25. Triglycerides (mg/dl) in oiled sea turtles admitted to rehabilitation by oiling category, rehabilitation time interval, and species

*Caretta caretta*

Facility A – No data available

Facility B

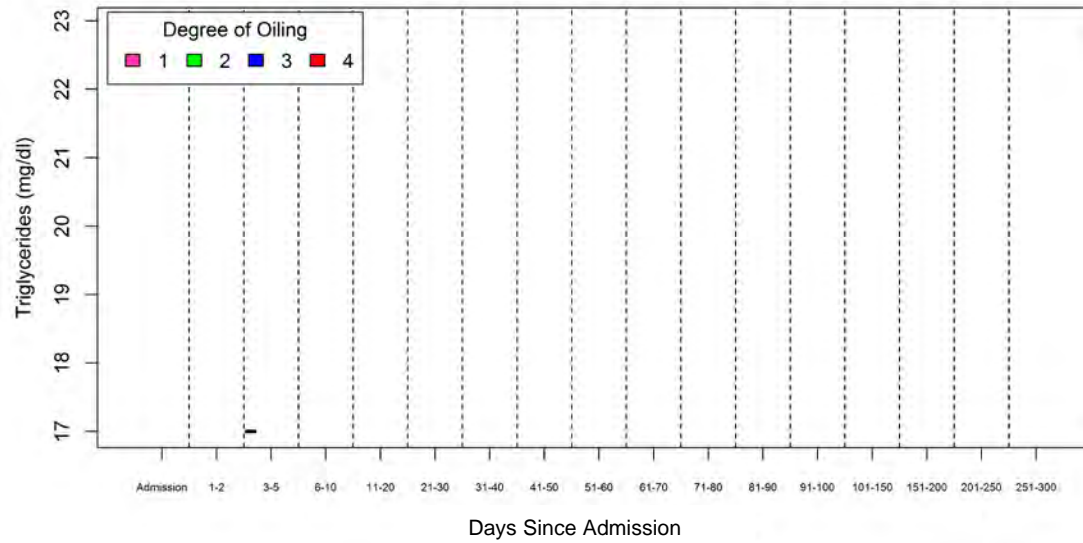



## Supplementary Materials II, Figure 25. Triglycerides (mg/dl) cont.

### *Chelonia mydas*

#### Facility A

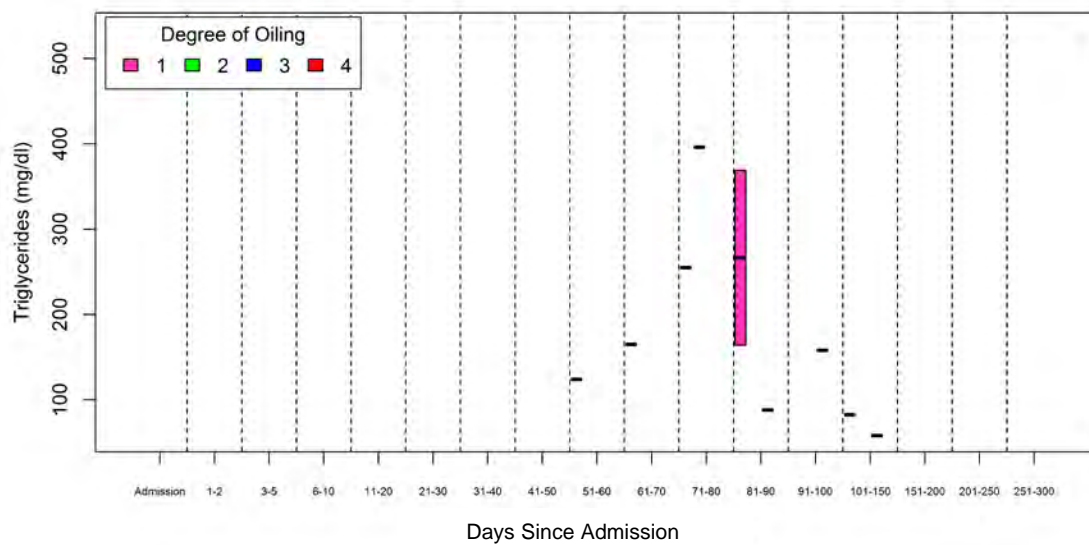

#### Facility B

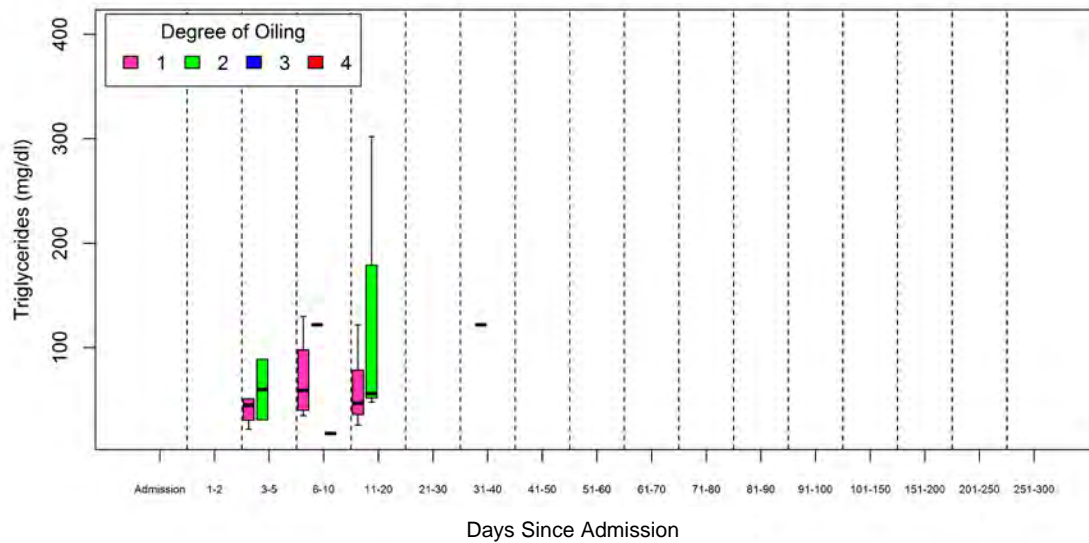

**Supplementary Materials II, Figure 25. Triglycerides (mg/dl) cont.**

*Eretmochelys imbricata*

**Facility A – No data available**

**Facility B – No data available**

## Supplementary Materials II, Figure 25. Triglycerides (mg/dl) cont.

### *Lepidochelys kempii*

Facility A

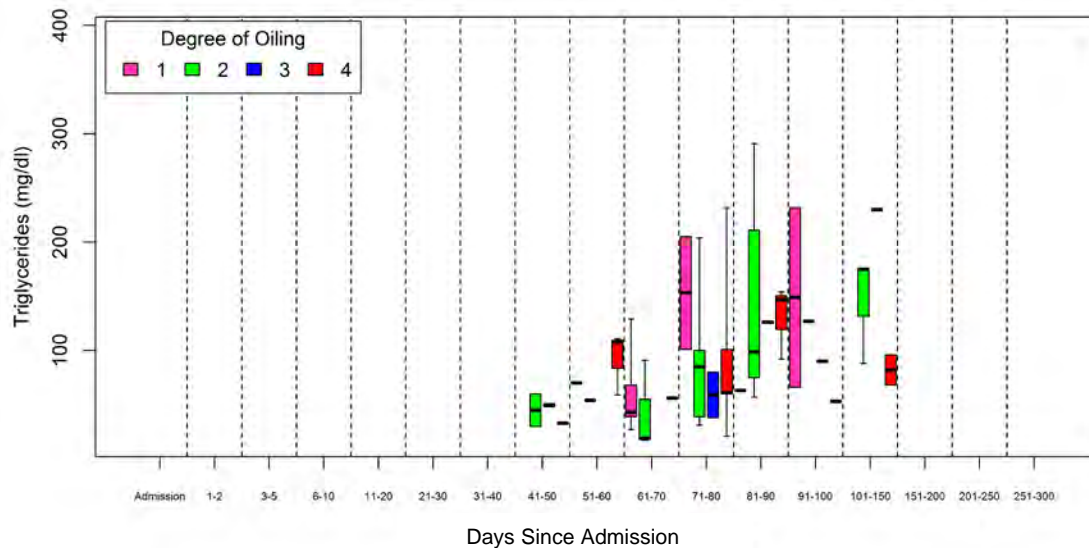

Facility B

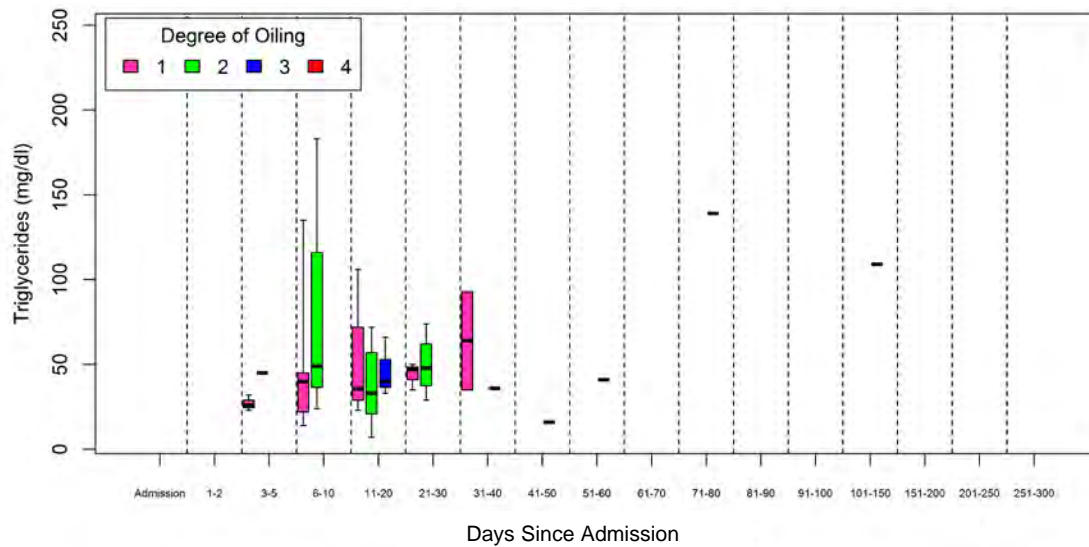

Supplementary Materials II, Figure 25. Triglycerides (mg/dl) cont.

*Species pooled*

Facility A

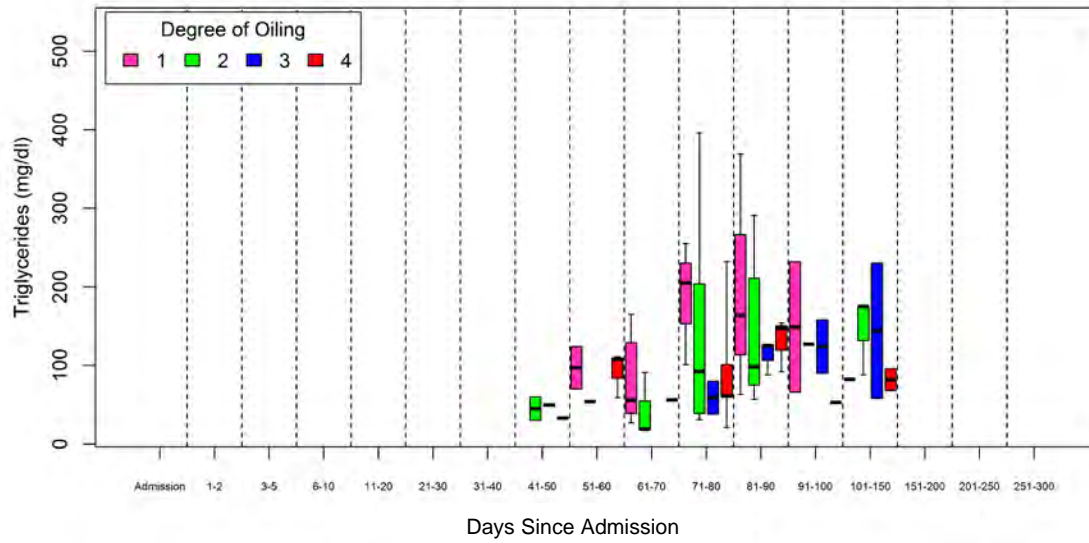

Facility B

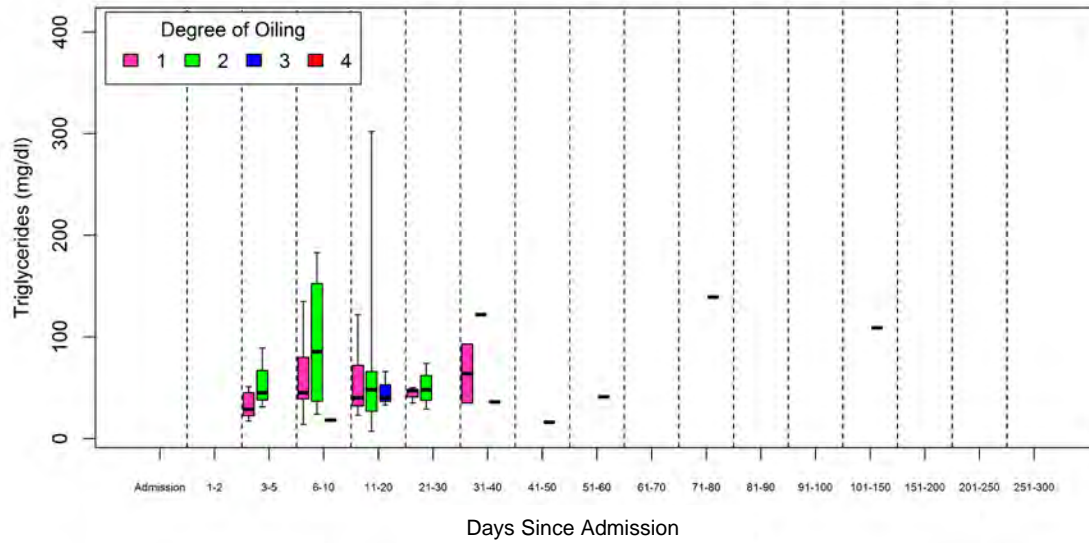

Supplementary Materials II, Figure 26. Alkaline phosphatase ALP (U/L) in oiled sea turtles admitted to rehabilitation by oiling category, rehabilitation time interval, and species

*Caretta caretta*

Facility A

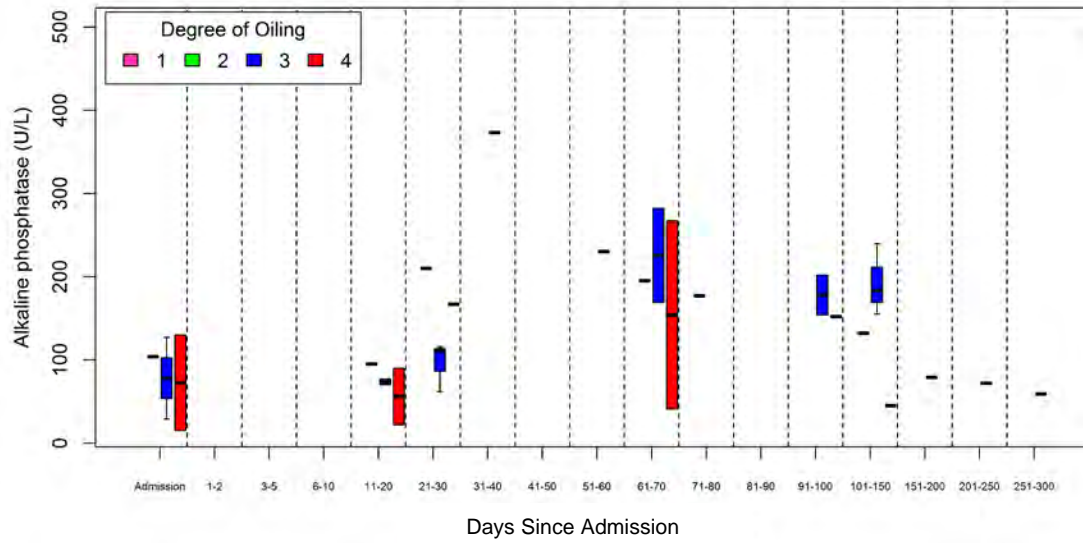

Facility B

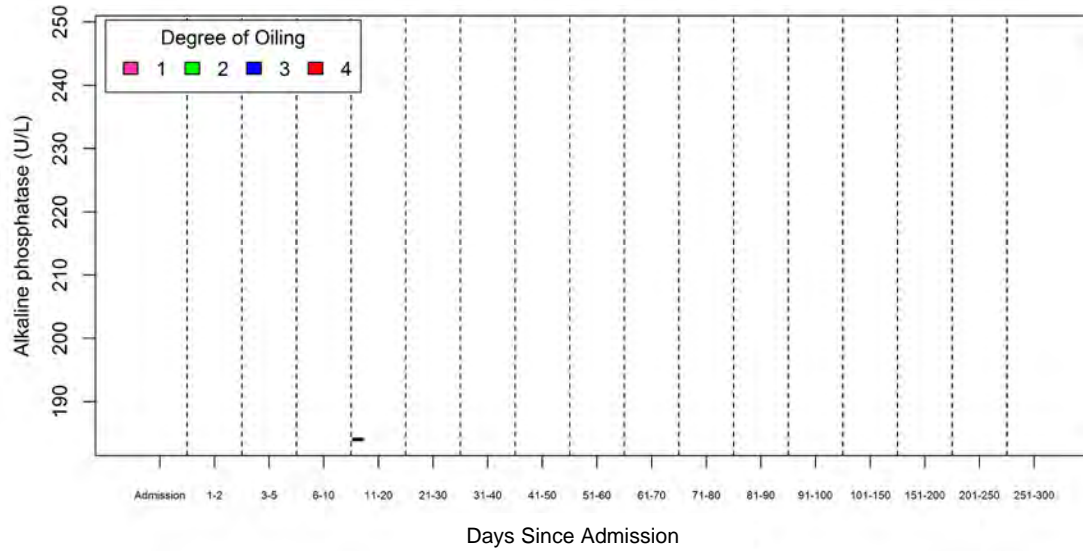



Supplementary Materials II, Figure 26. Alkaline phosphatase ALP (U/L) cont.

*Chelonia mydas*

Facility A

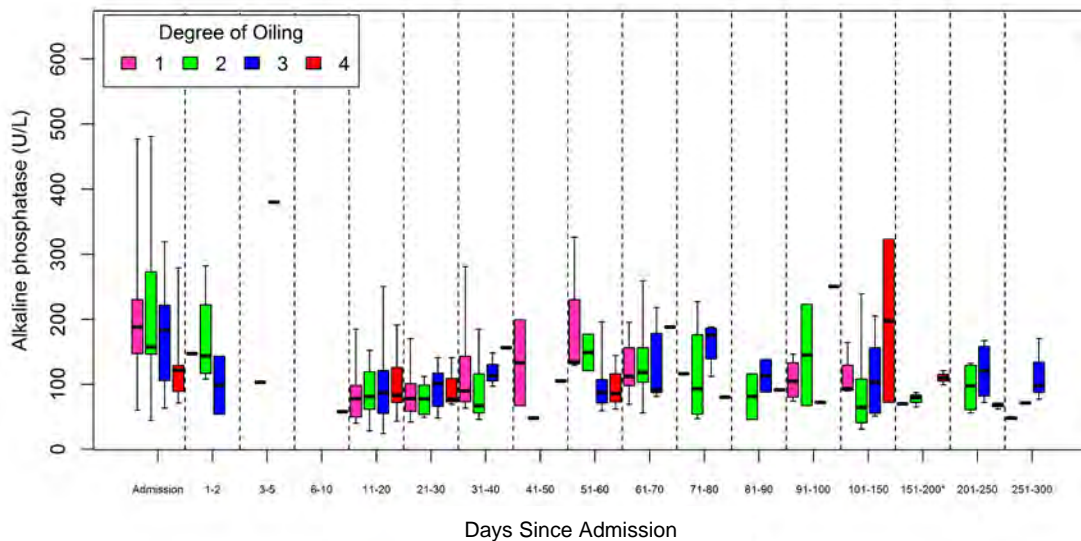

Facility B

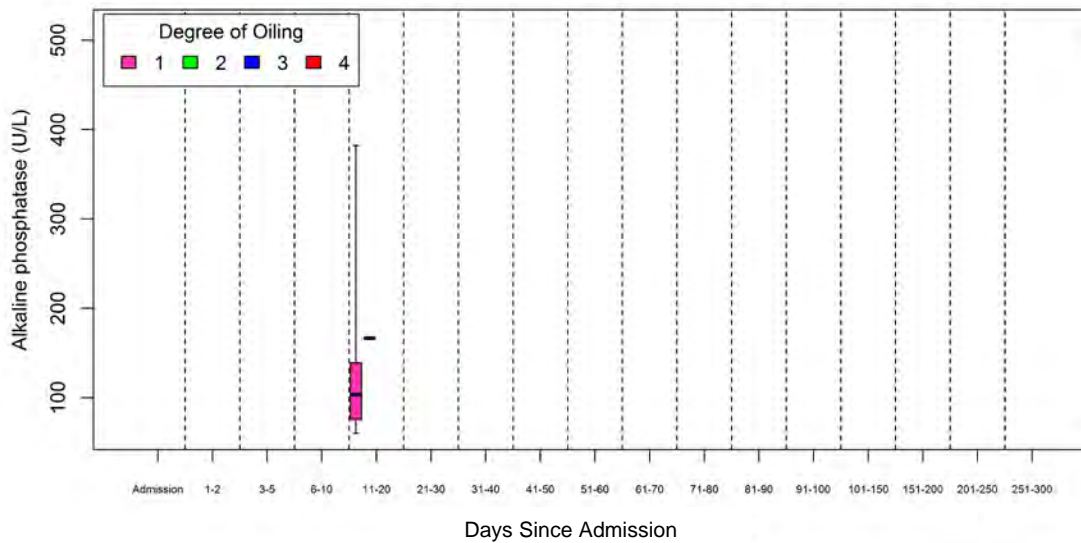

Supplementary Materials II, Figure 26. Alkaline phosphatase ALP (U/L) cont.

*Eretmochelys imbricata*

Facility A

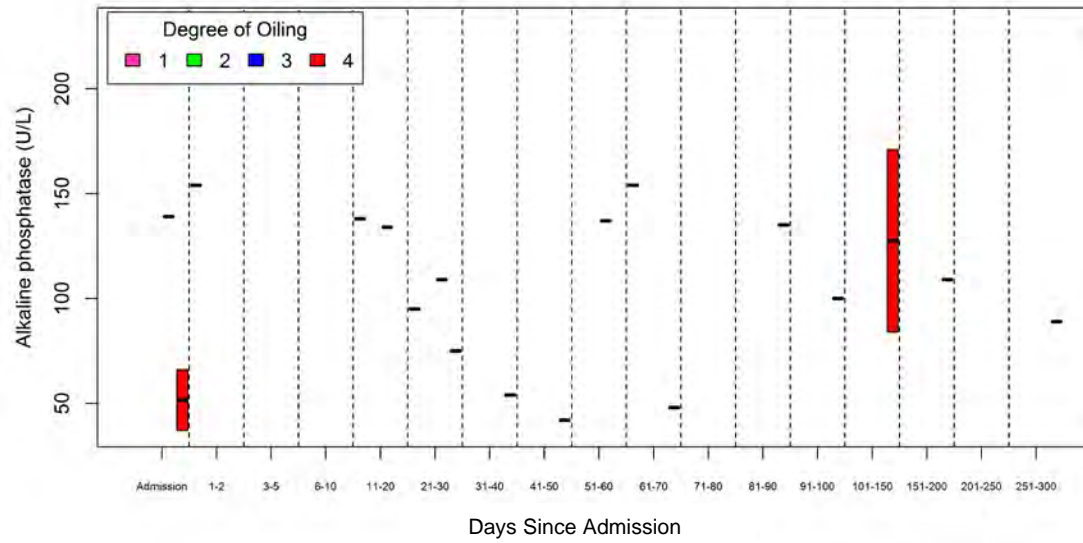

Facility B – No data available

Supplementary Materials II, Figure 26. Alkaline phosphatase ALP (U/L) cont.

*Lepidochelys kempii*

Facility A

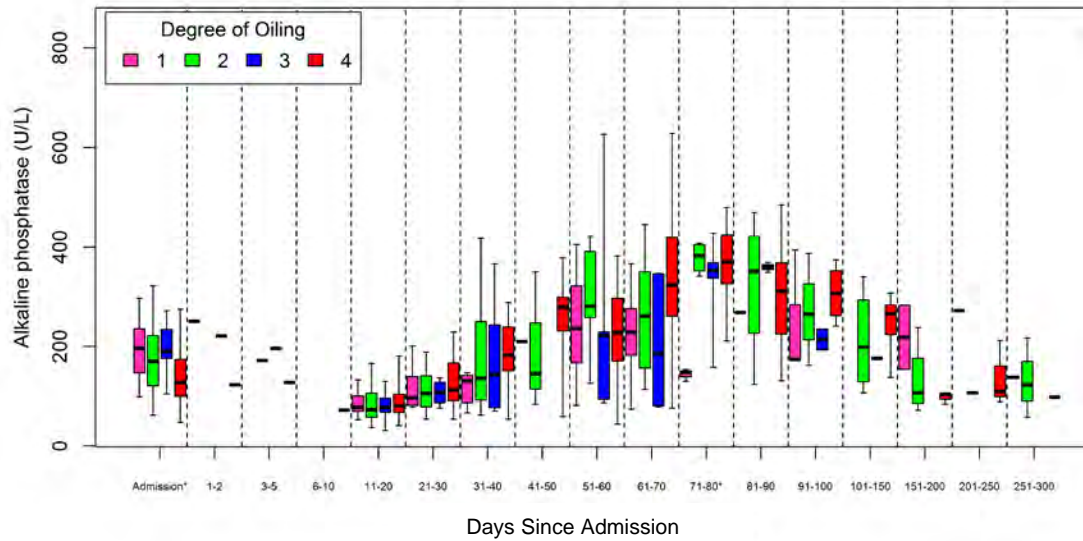

Facility B

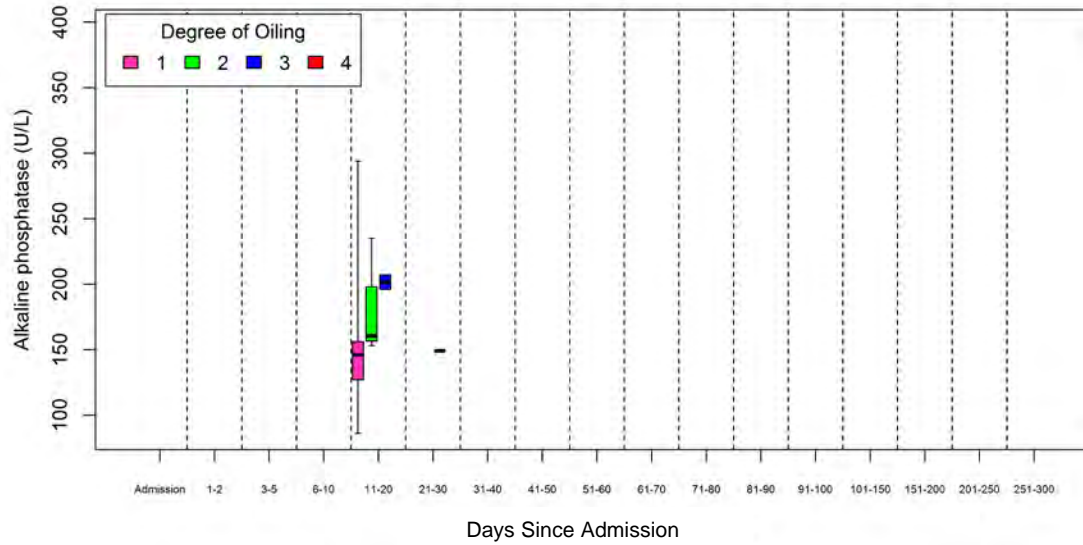

Supplementary Materials II, Figure 26. Alkaline phosphatase ALP (U/L) cont.

*Species pooled*

Facility A

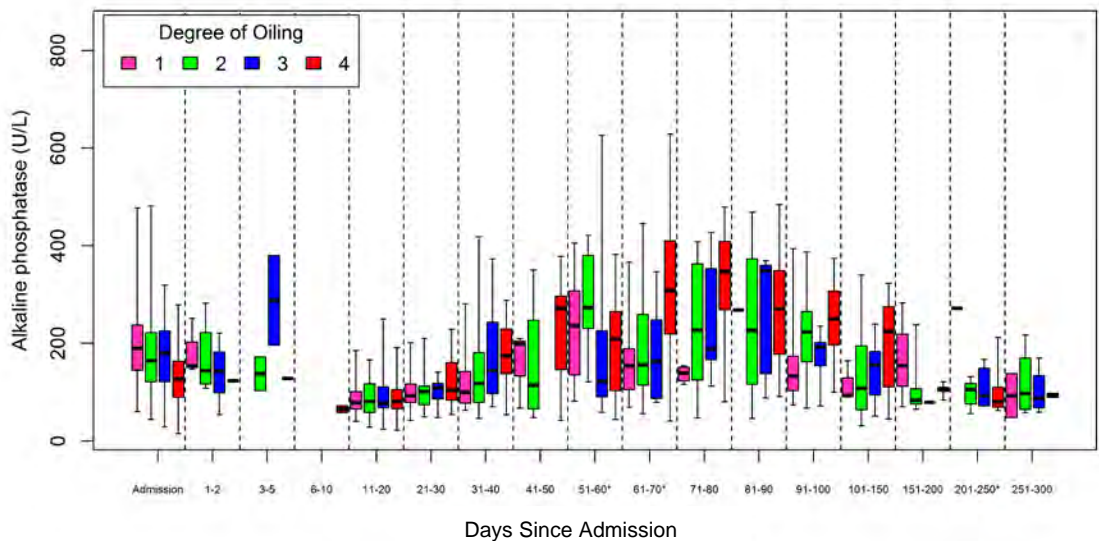

Facility B

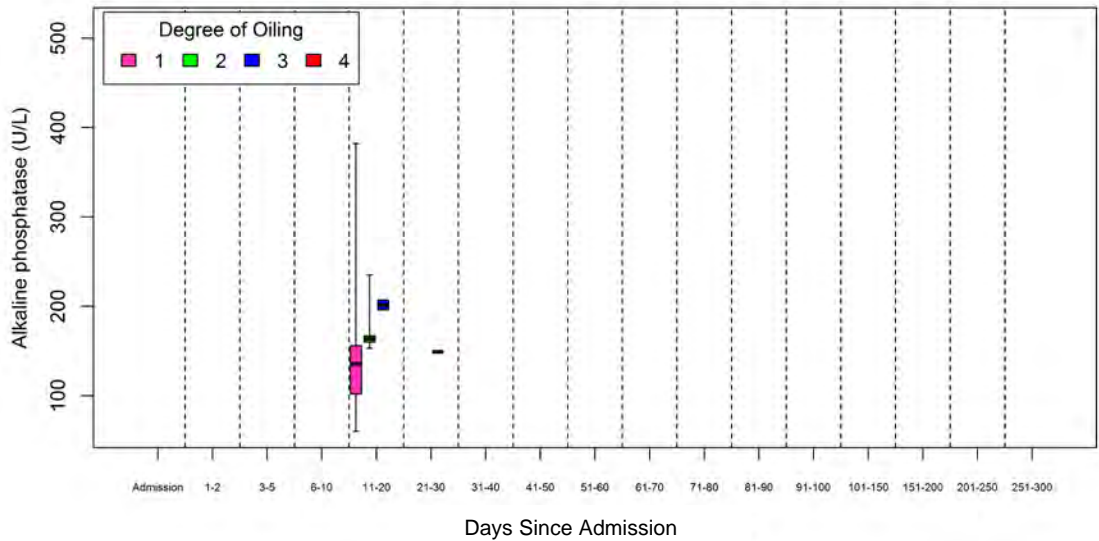

**Supplementary Materials II, Figure 27. Alanine aminotransferase ALT (U/L) in oiled sea turtles admitted to rehabilitation by oiling category, rehabilitation time interval, and species**

***Caretta caretta***

**Facility A – No data available**

**Facility B – No data available**



Supplementary Materials II, Figure 27. Alanine aminotransferase ALT (U/L) cont.

*Chelonia mydas*

Facility A

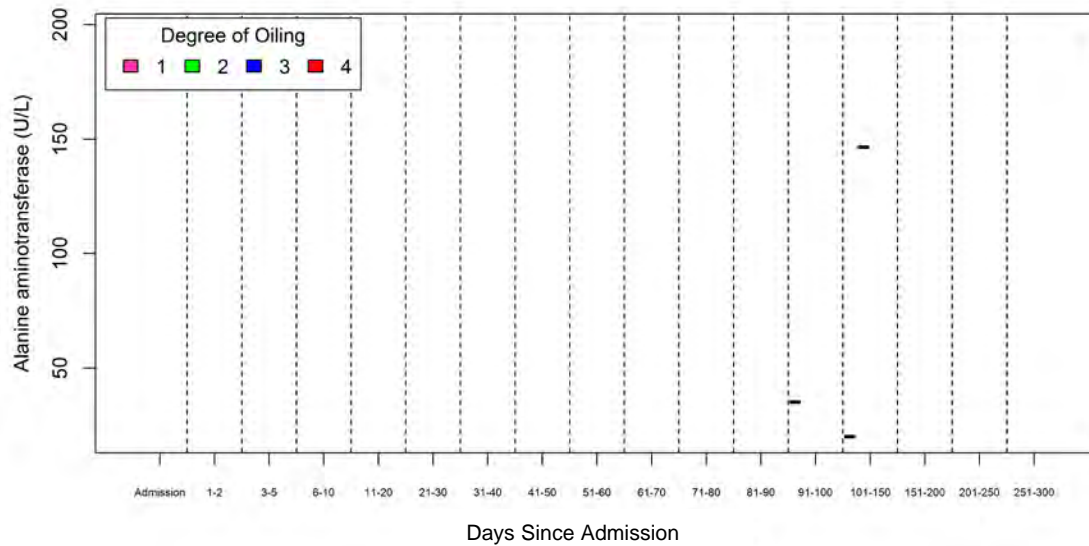

Facility B – No data available

**Supplementary Materials II, Figure 27. Alanine aminotransferase ALT (U/L) cont.**

*Eretmochelys imbricata*

**Facility A – No data available**

**Facility B – No data available**

Supplementary Materials II, Figure 27. Alanine aminotransferase ALT (U/L) cont.

*Lepidochelys kempii*

Facility A

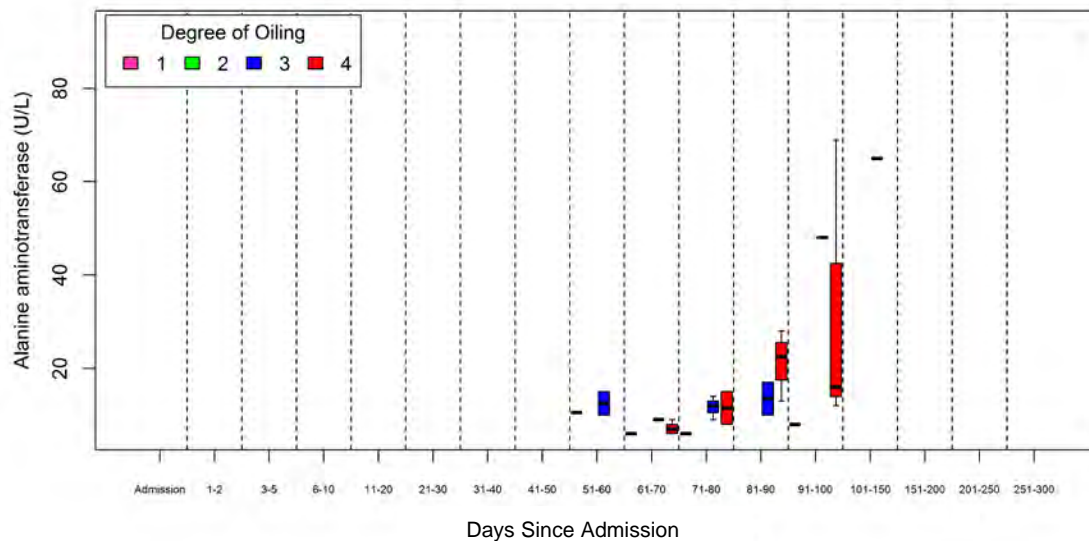

Facility B – No data available

Supplementary Materials II, Figure 27. Alanine aminotransferase ALT (U/L) cont.

*Species pooled*

Facility A

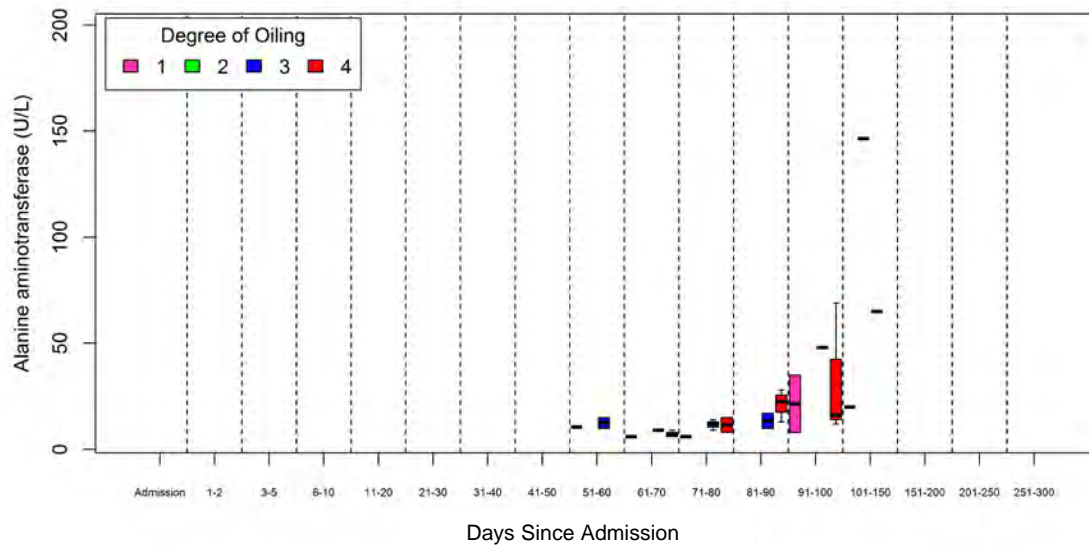

Facility B – No data available

Supplementary Materials II, Figure 28. Aspartate aminotransferase AST (U/L) in oiled sea turtles admitted to rehabilitation by oiling category, rehabilitation time interval, and species

*Caretta caretta*

Facility A

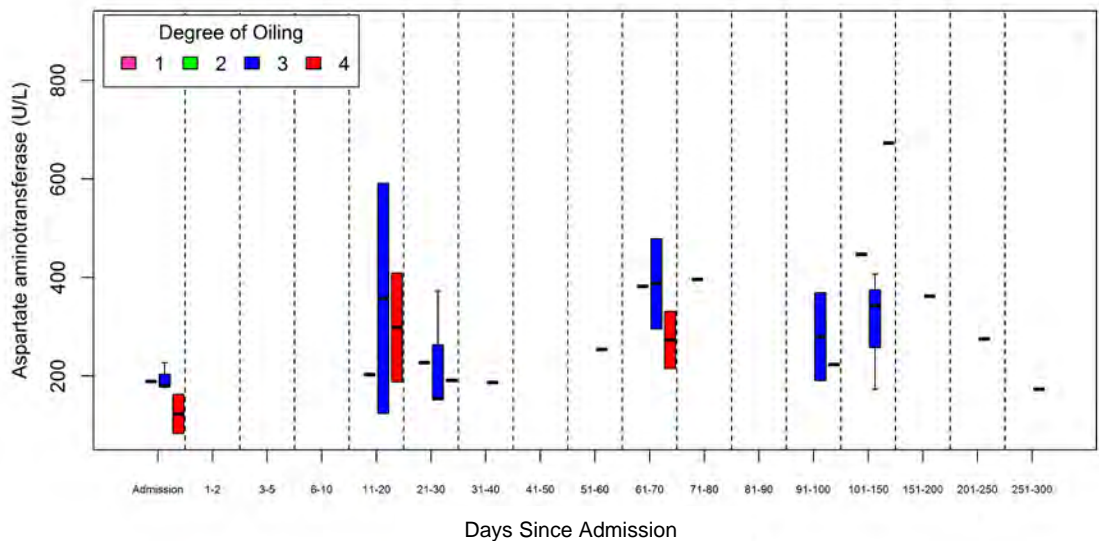

Facility B

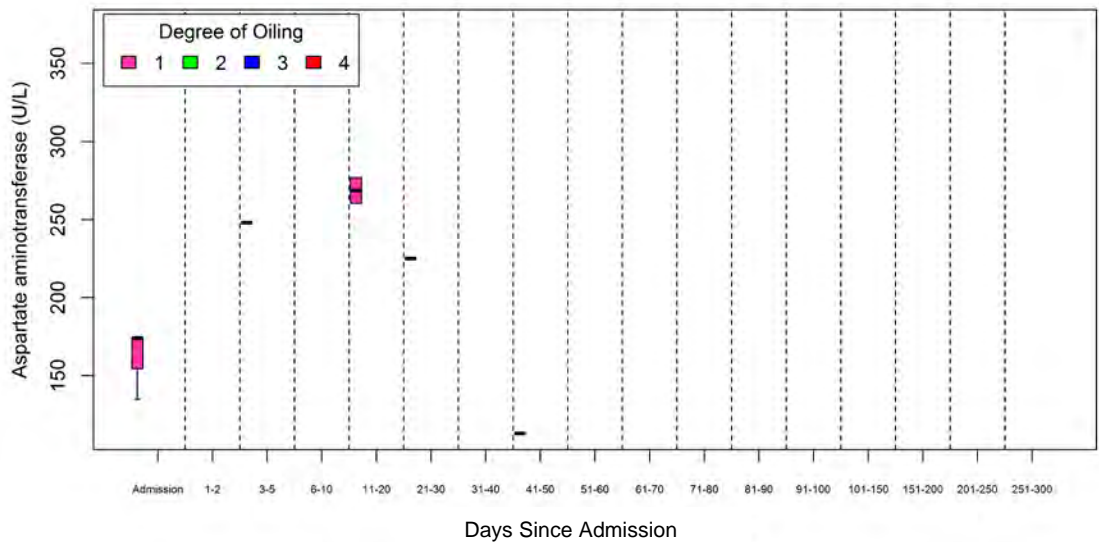



Supplementary Materials II, Figure 28. Aspartate aminotransferase AST (U/L) cont.

*Chelonia mydas*

Facility A

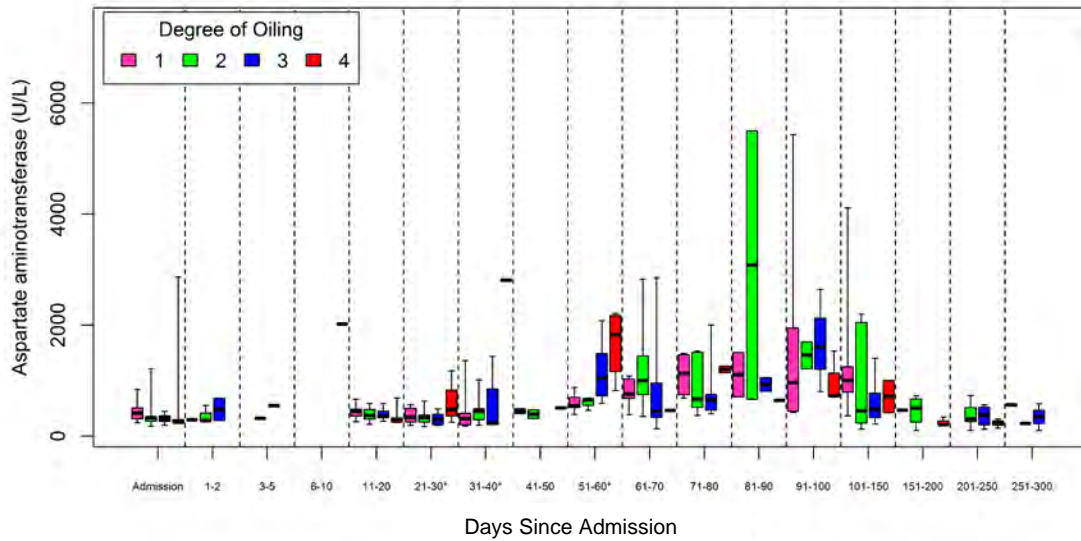

Facility B

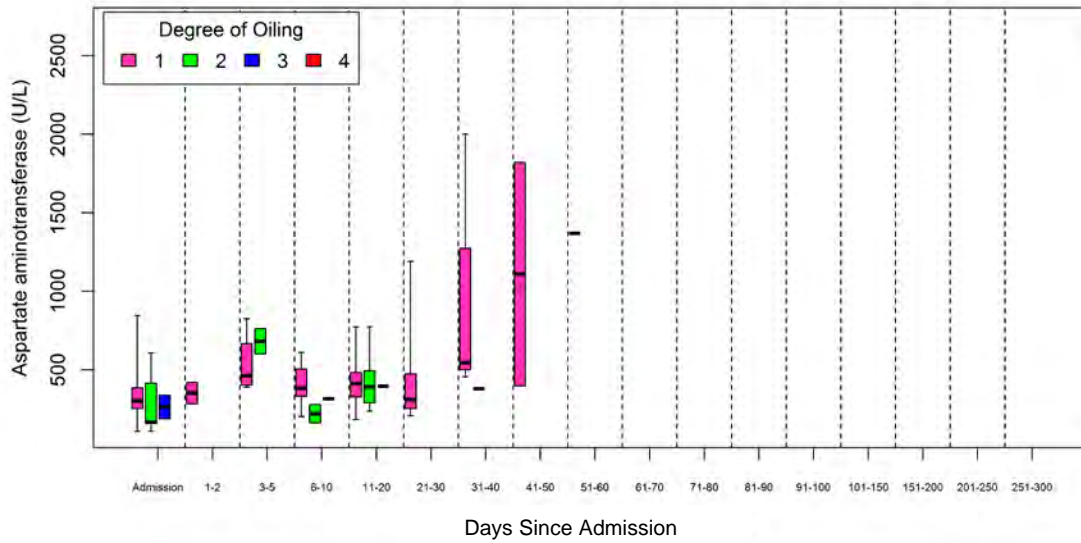

Supplementary Materials II, Figure 28. Aspartate aminotransferase AST (U/L) cont.

*Eretmochelys imbricata*

Facility A

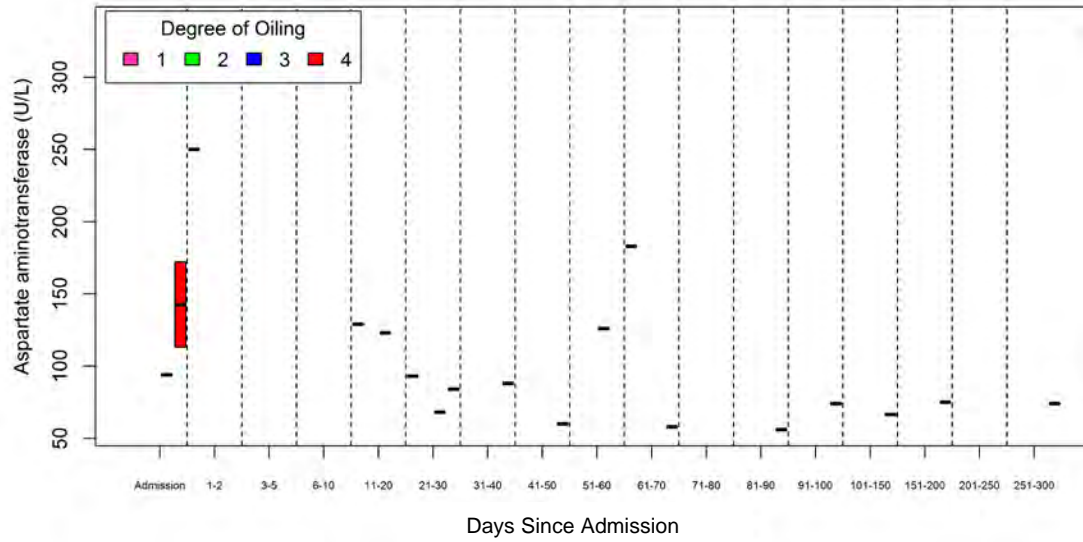

Facility B

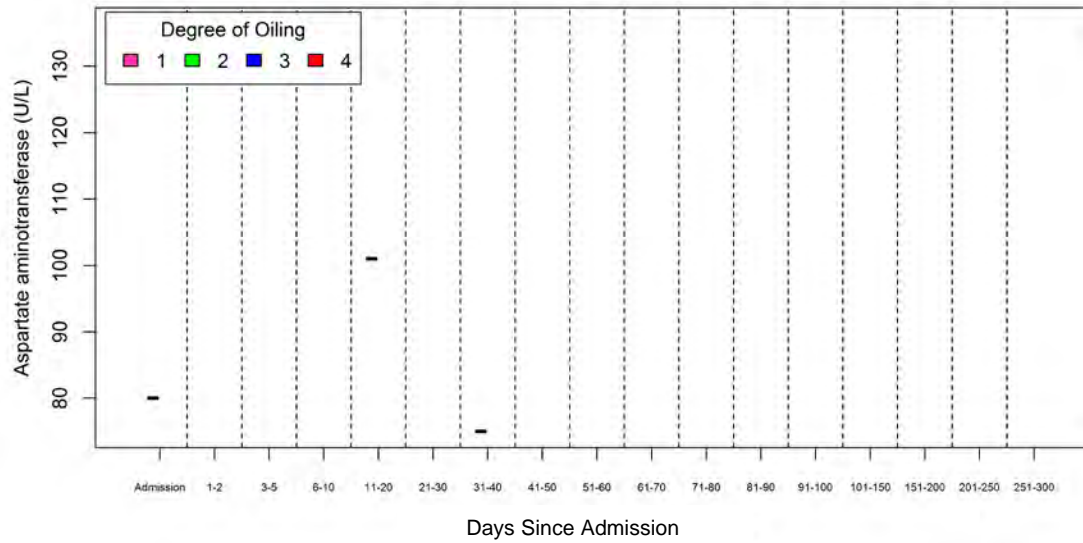

Supplementary Materials II, Figure 28. Aspartate aminotransferase AST (U/L) cont.

*Lepidochelys kempii*

Facility A

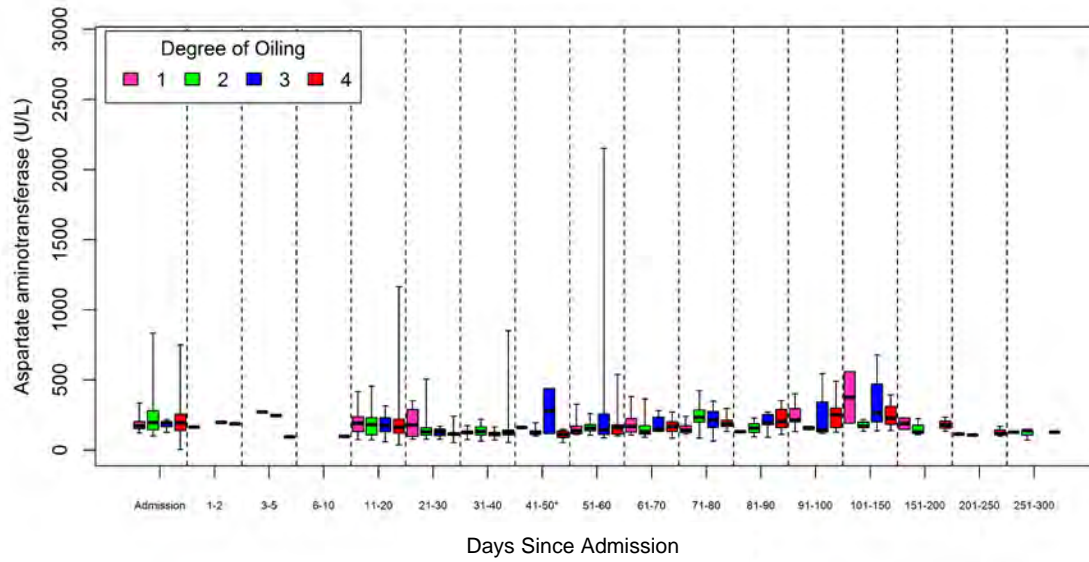

Facility B

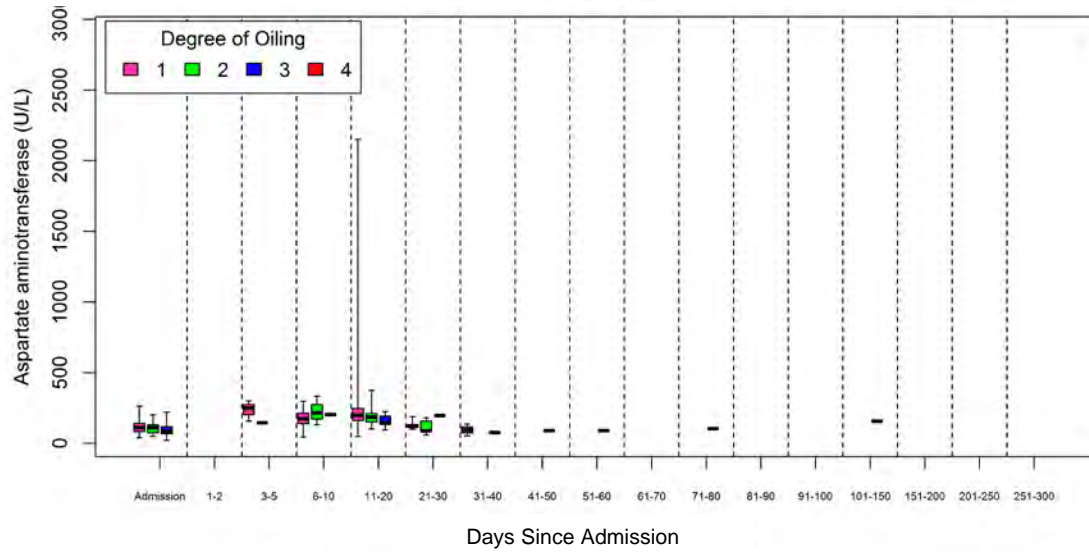

Supplementary Materials II, Figure 28. Aspartate aminotransferase AST (U/L) cont.

*Species pooled*

Facility A

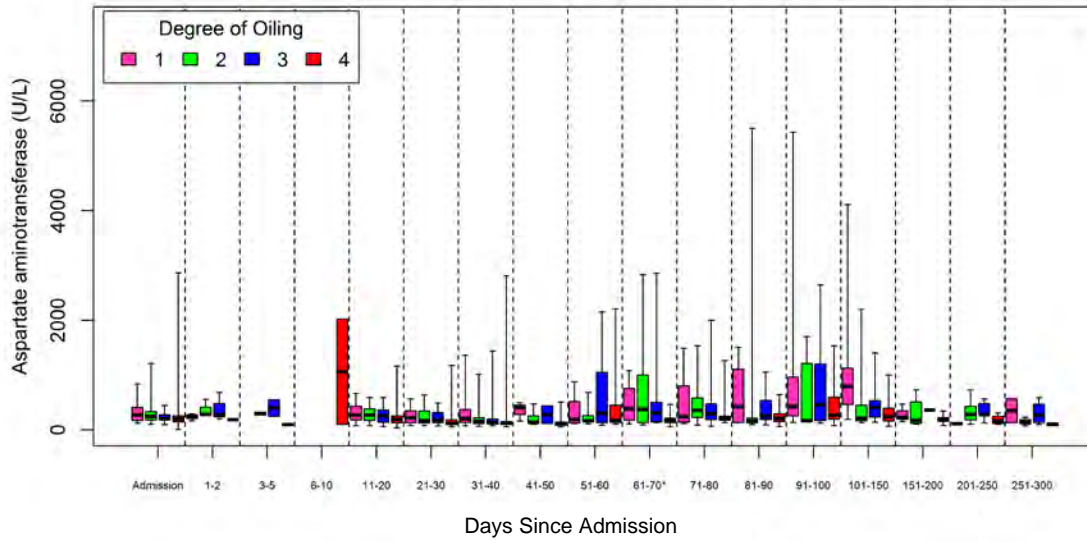

Facility B

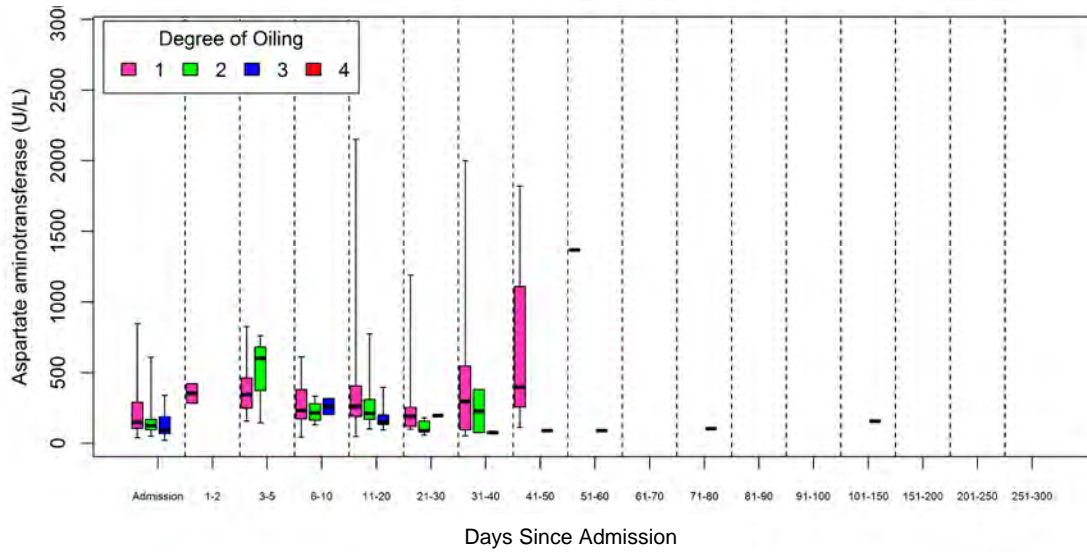

Supplementary Materials II, Figure 29. Creatine kinase (U/L) in oiled sea turtles admitted to rehabilitation by oiling category, rehabilitation time interval, and species

*Caretta caretta*

Facility A

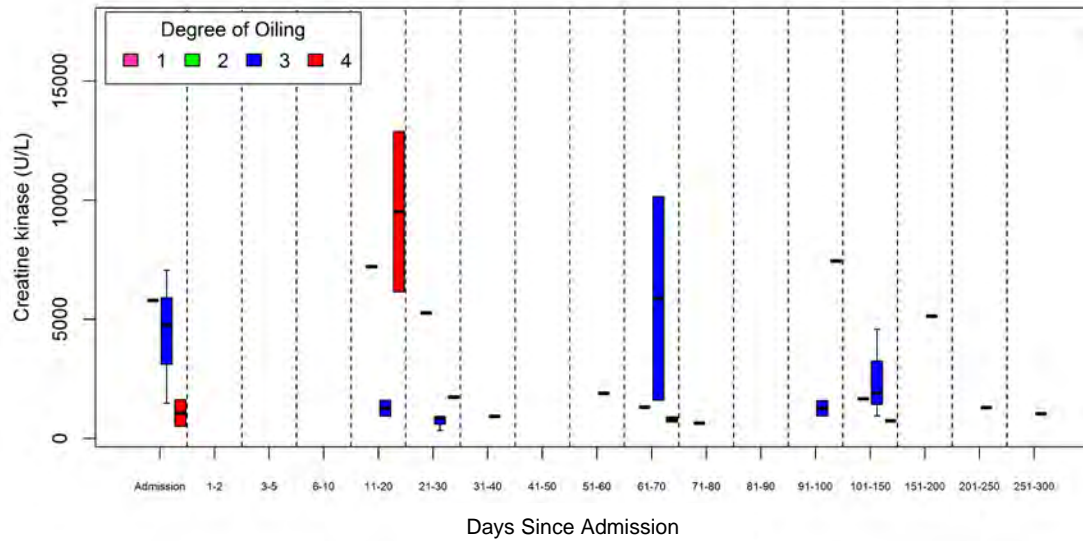

Facility B

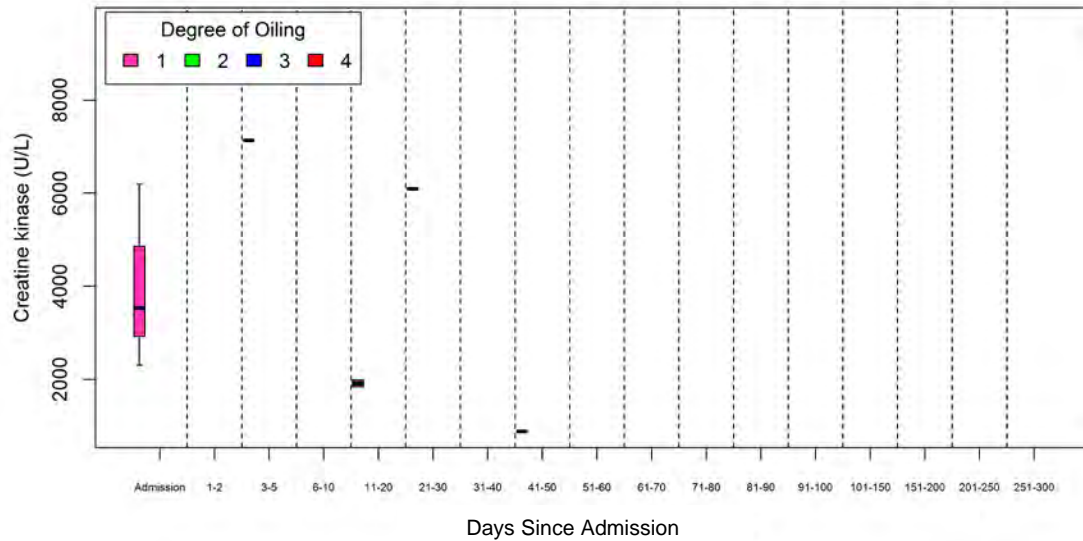



Supplementary Materials II, Figure 29. Creatine kinase (U/L) cont.

*Chelonia mydas*

Facility A

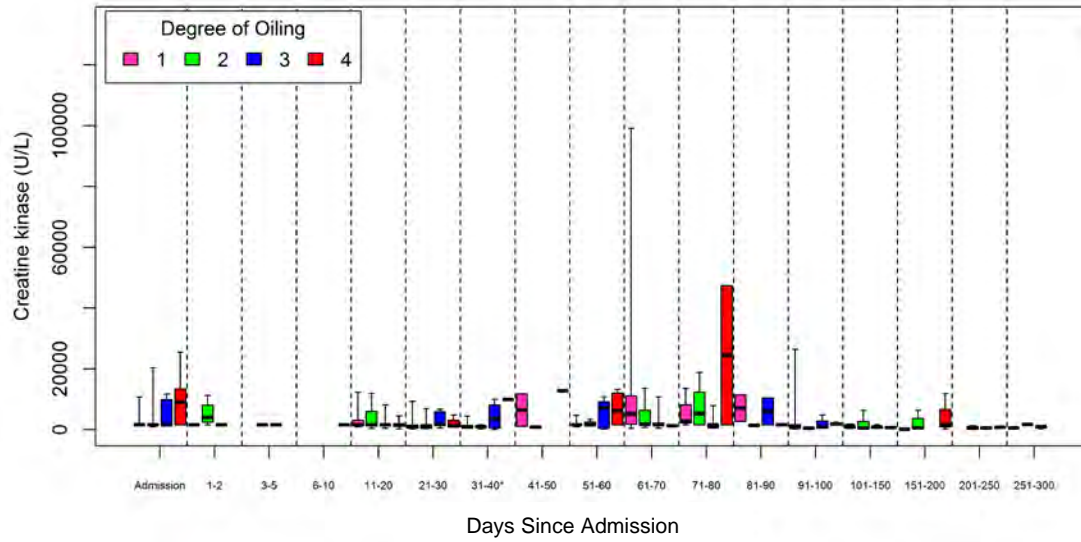

Facility B

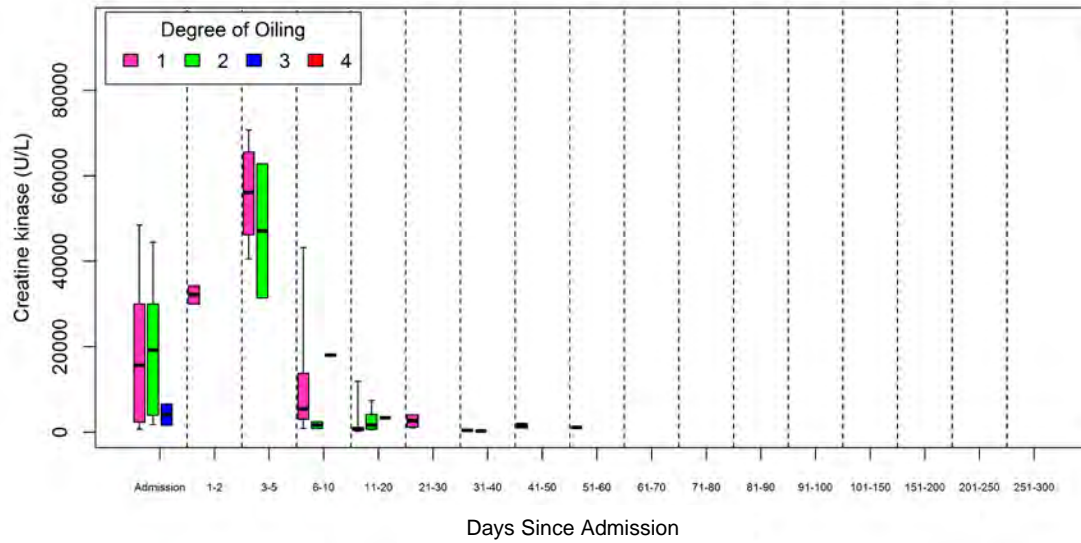



Supplementary Materials II, Figure 29. Creatine kinase (U/L) cont.

*Eretmochelys imbricata*

Facility A

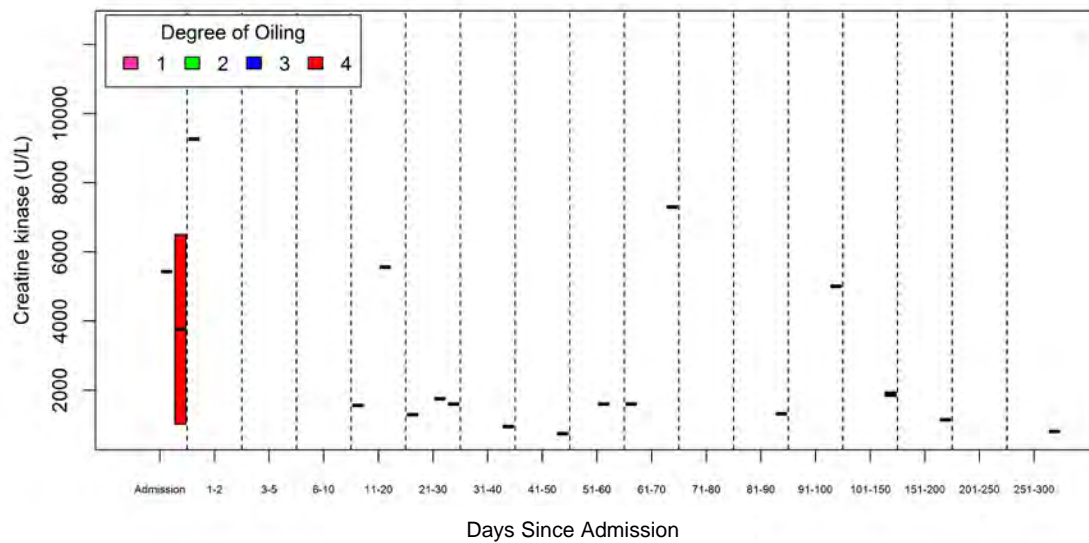

Facility B

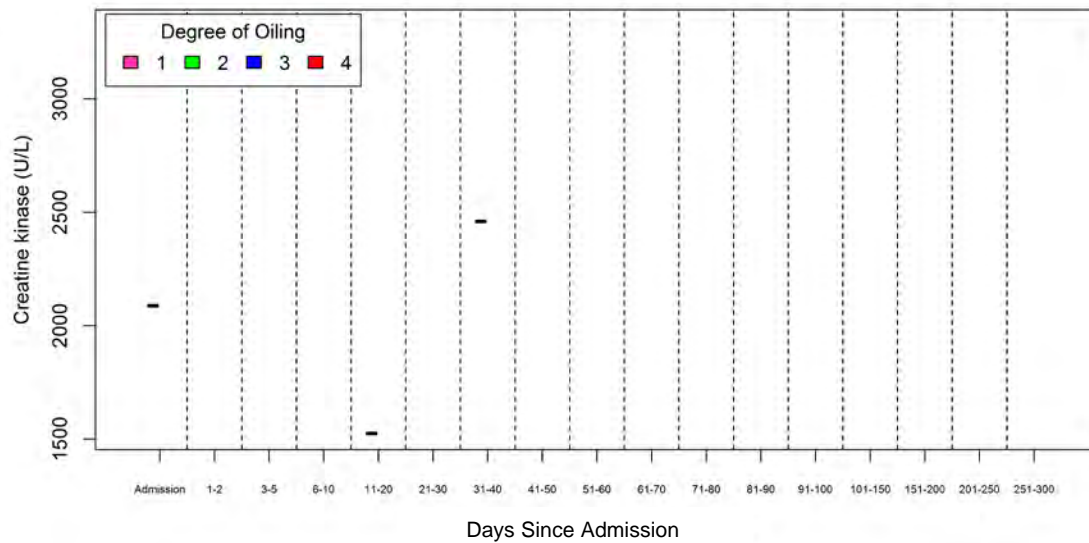

Supplementary Materials II, Figure 29. Creatine kinase (U/L) cont.

*Lepidochelys kempii*

Facility A

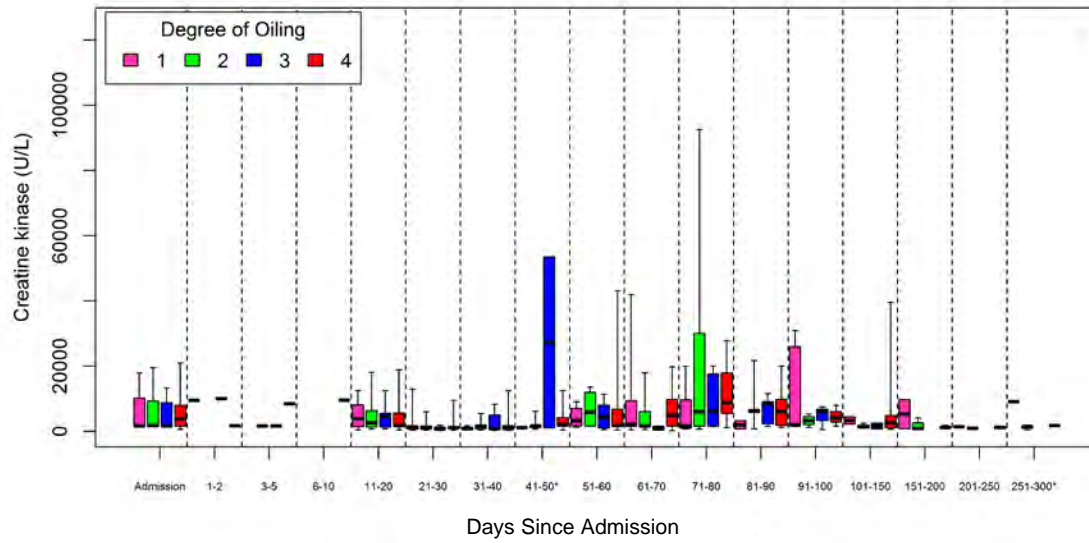

Facility B

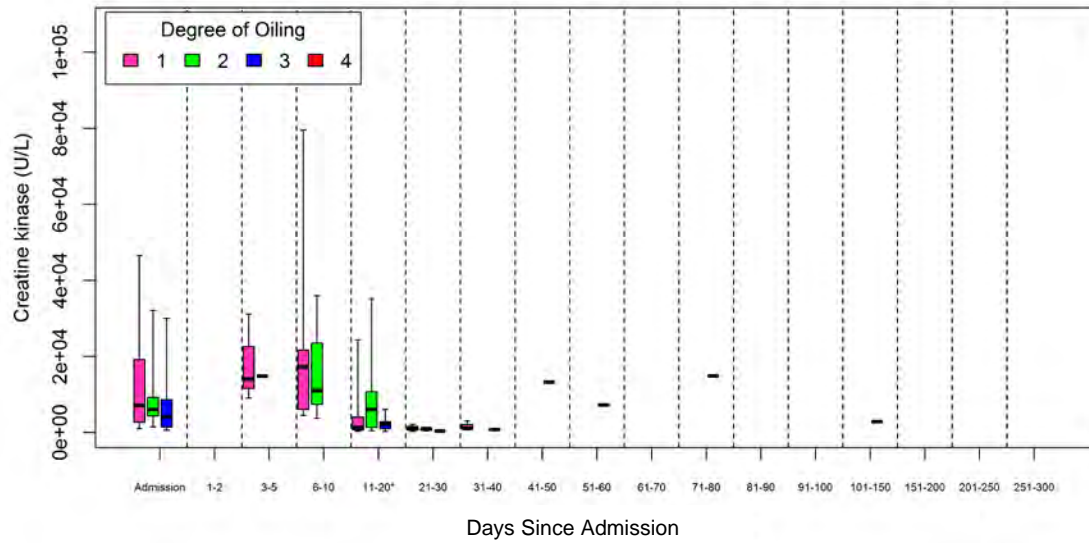

Supplementary Materials II, Figure 29. Creatine kinase (U/L) cont.

*Species pooled*

Facility A

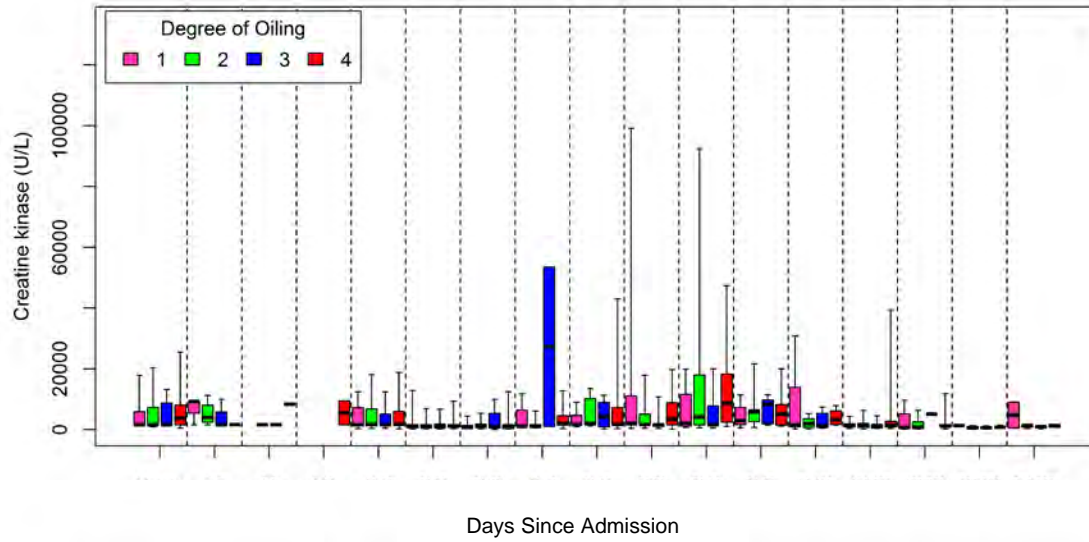

Facility B

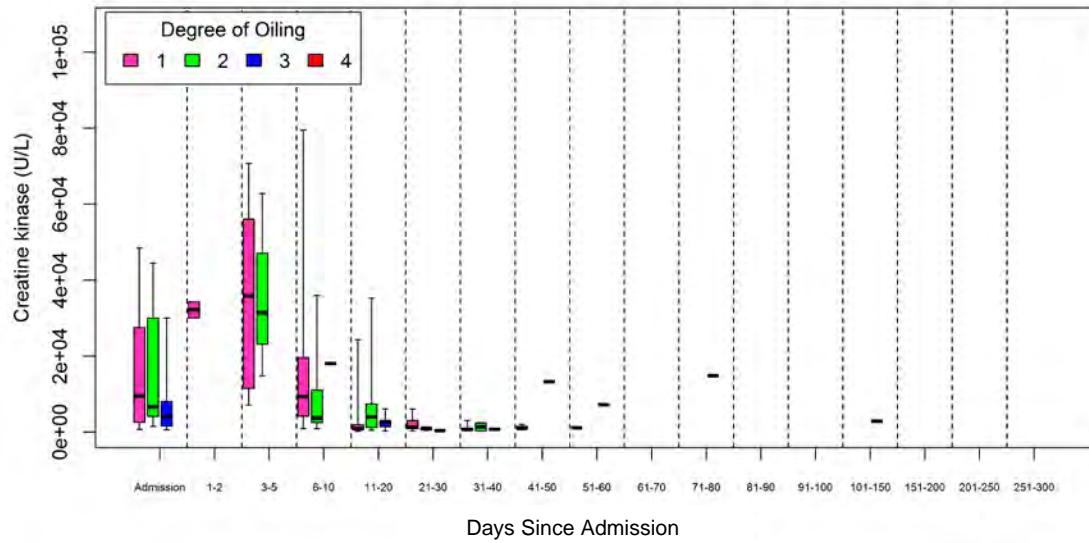

Supplementary Materials II, Figure 30. Lactate dehydrogenase LDH (U/L) in oiled sea turtles admitted to rehabilitation by oiling category, rehabilitation time interval, and species

*Caretta caretta*

Facility A

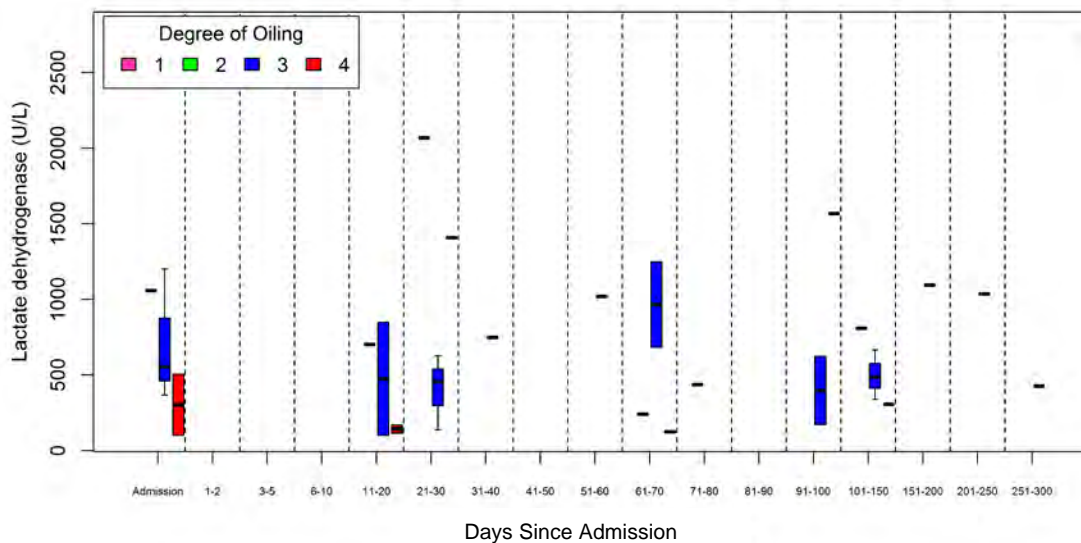

Facility B

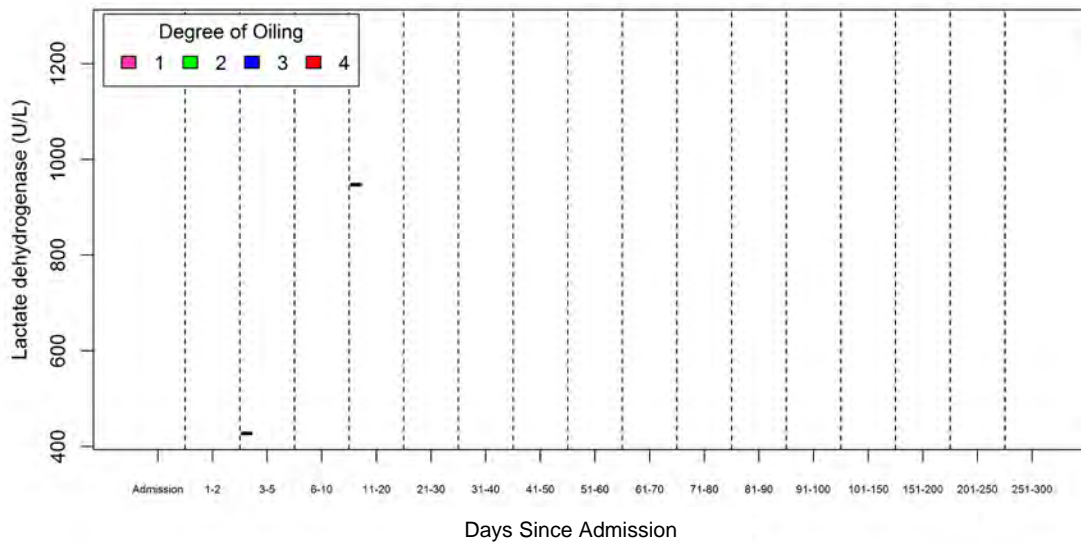

Supplementary Materials II, Figure 30. Lactate dehydrogenase LDH (U/L) cont.

*Chelonia mydas*

Facility A

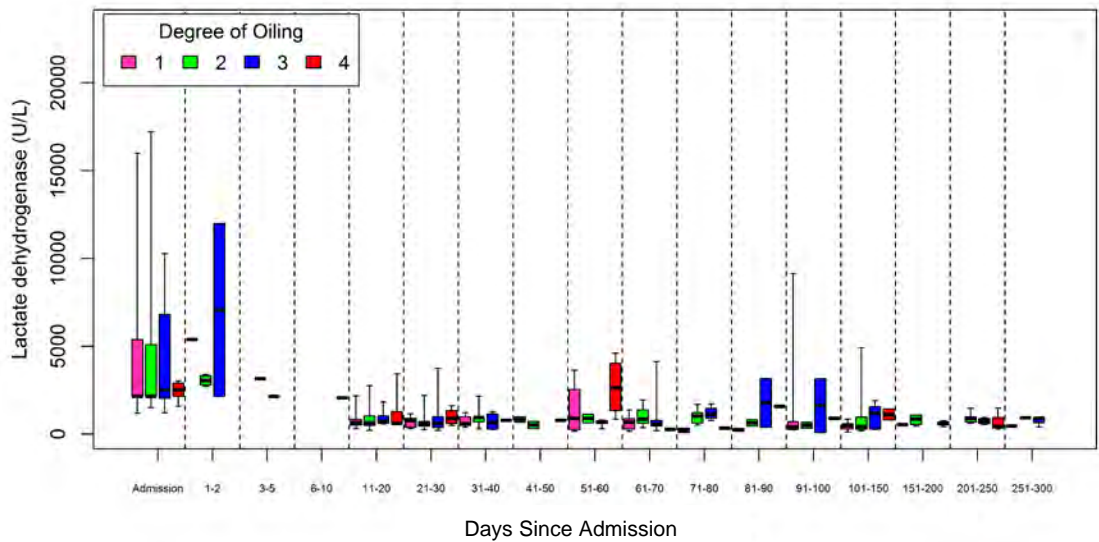

Facility B

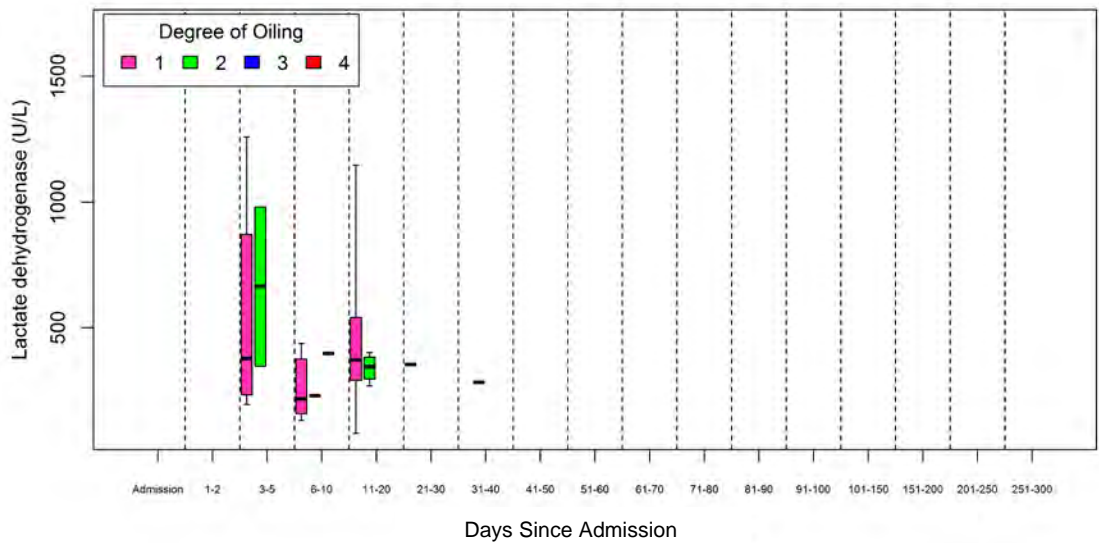



Supplementary Materials II, Figure 30. Lactate dehydrogenase LDH (U/L) cont.

*Eretmochelys imbricata*

Facility A

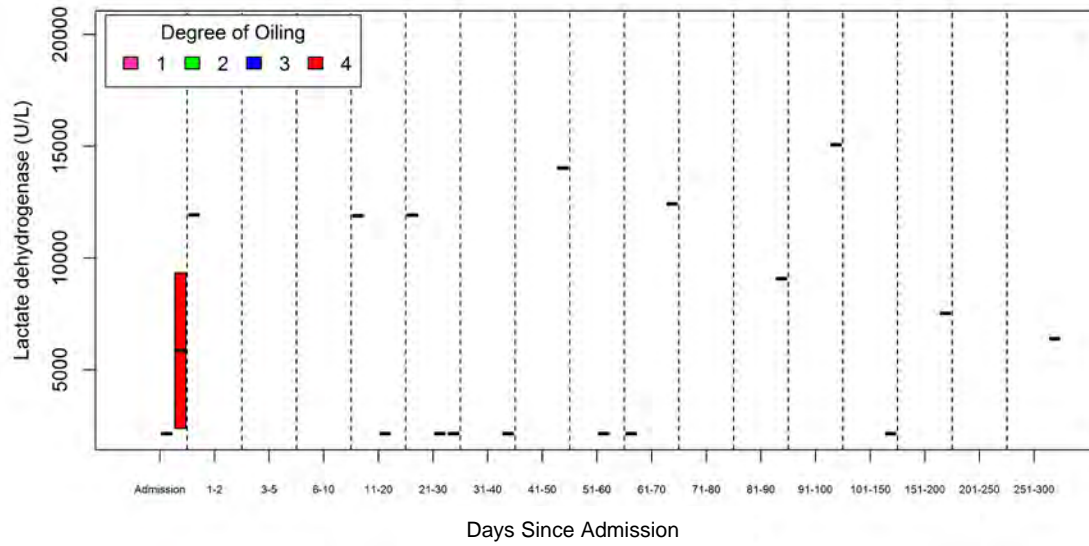

Facility B – No data available

Supplementary Materials II, Figure 30. Lactate dehydrogenase LDH (U/L) cont.

*Lepidochelys kempii*

Facility A

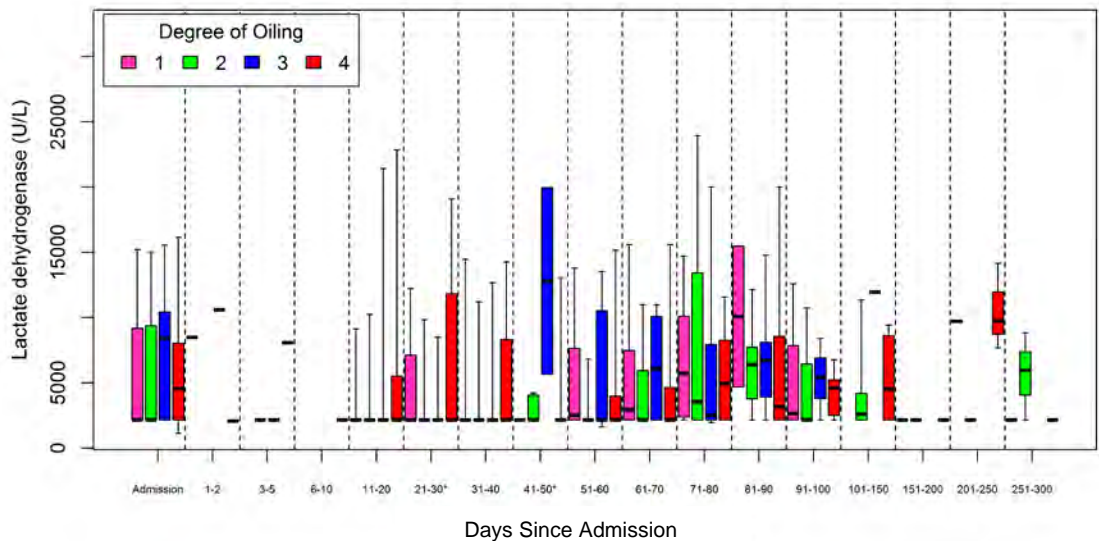

Facility B

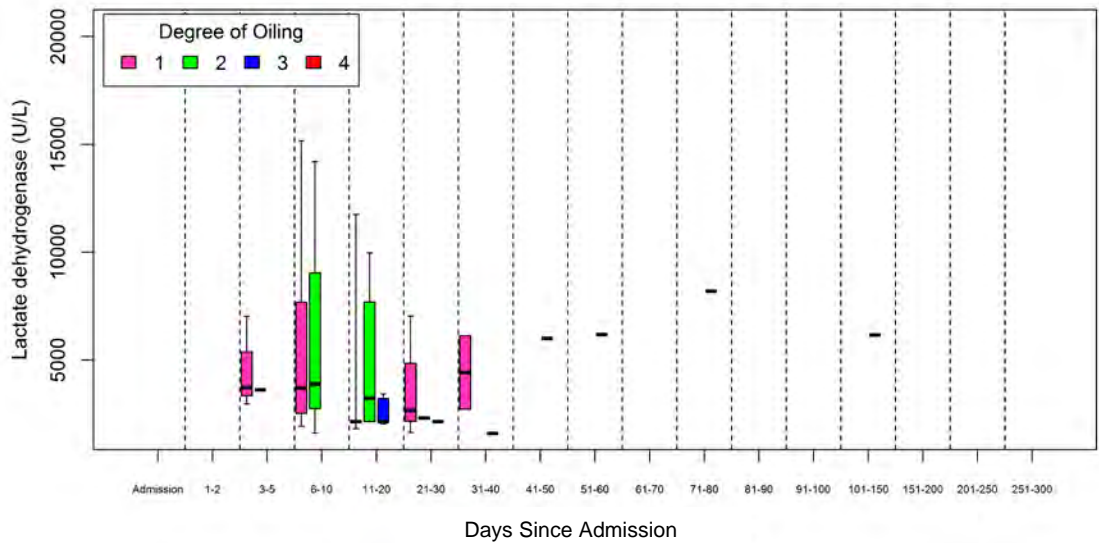

Supplementary Materials II, Figure 30. Lactate dehydrogenase LDH (U/L) cont.

*Species pooled*

Facility A

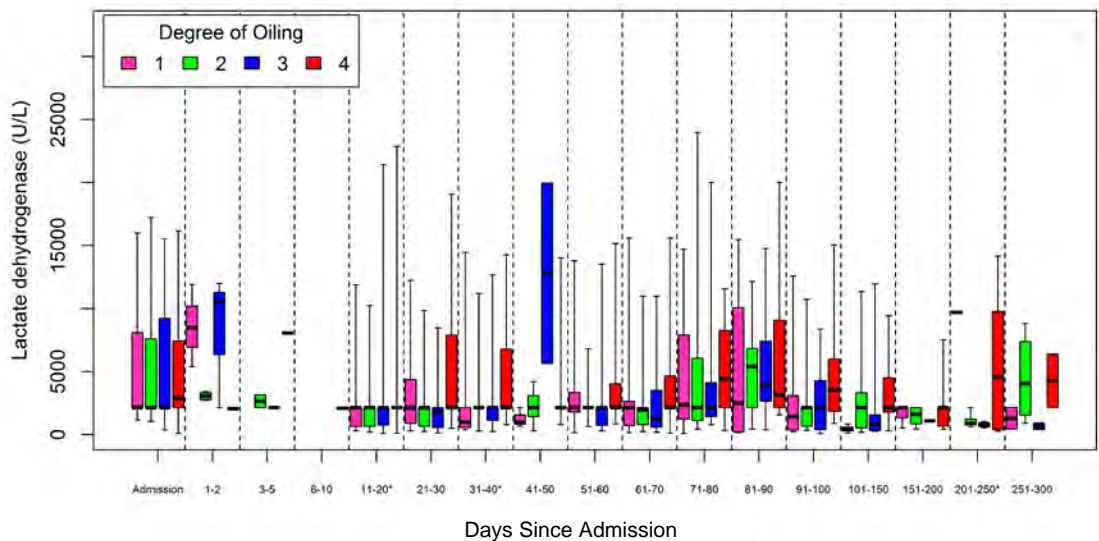

Facility B

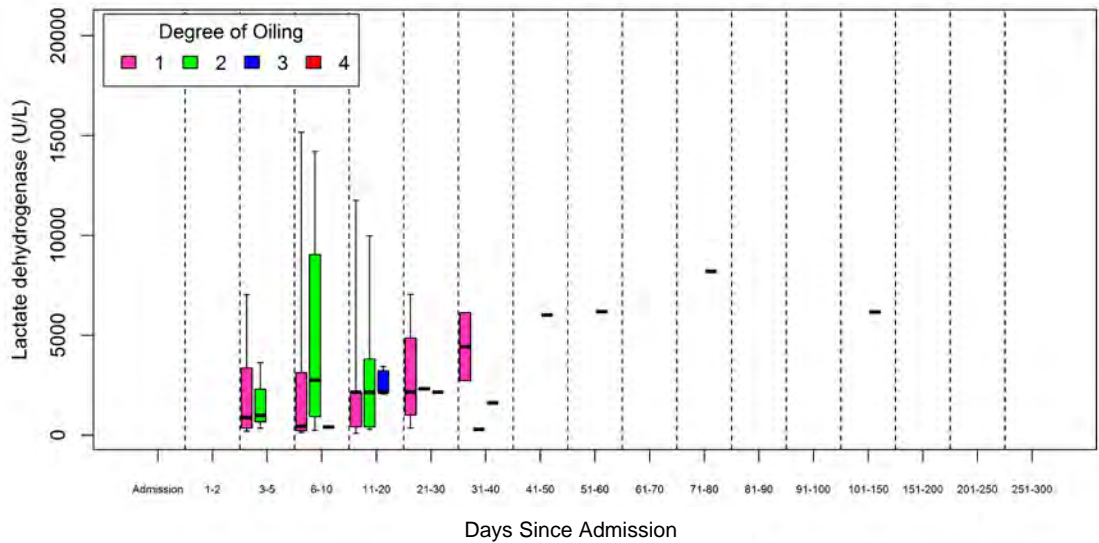

Supplementary Materials II, Figure 31. Iron ( $\mu\text{g}/\text{dl}$ ) in oiled sea turtles admitted to rehabilitation by oiling category, rehabilitation time interval, and species

*Caretta caretta*

Facility A

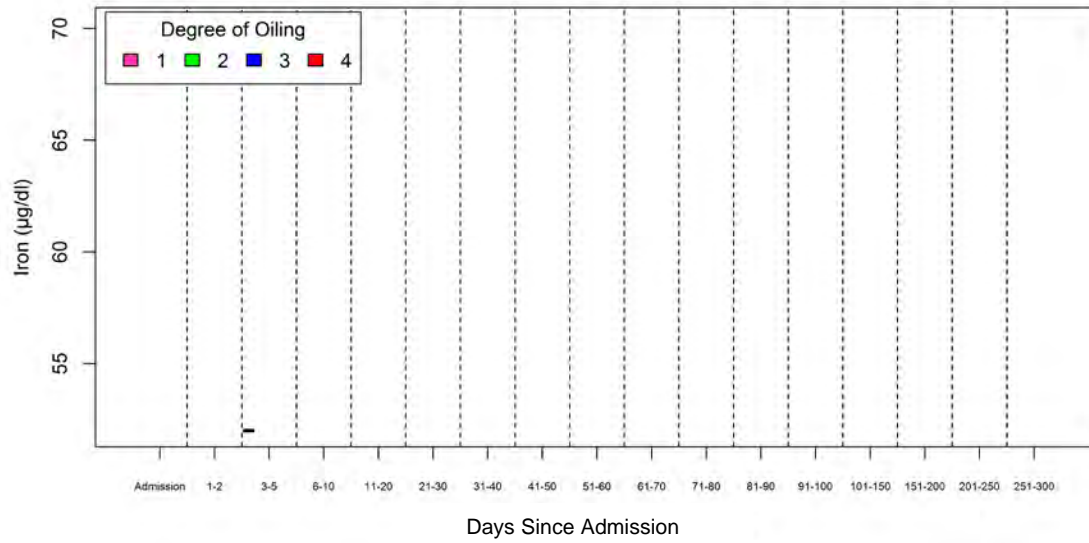

Facility B – No data available

Supplementary Materials II, Figure 31. Iron ( $\mu\text{g}/\text{dl}$ ) cont.

*Chelonia mydas*

Facility A

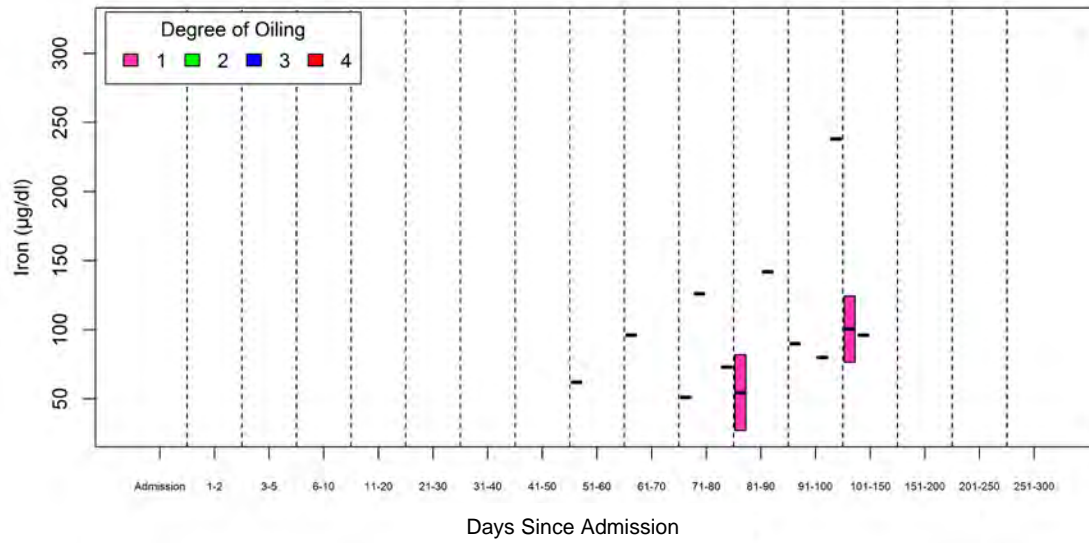

Facility B

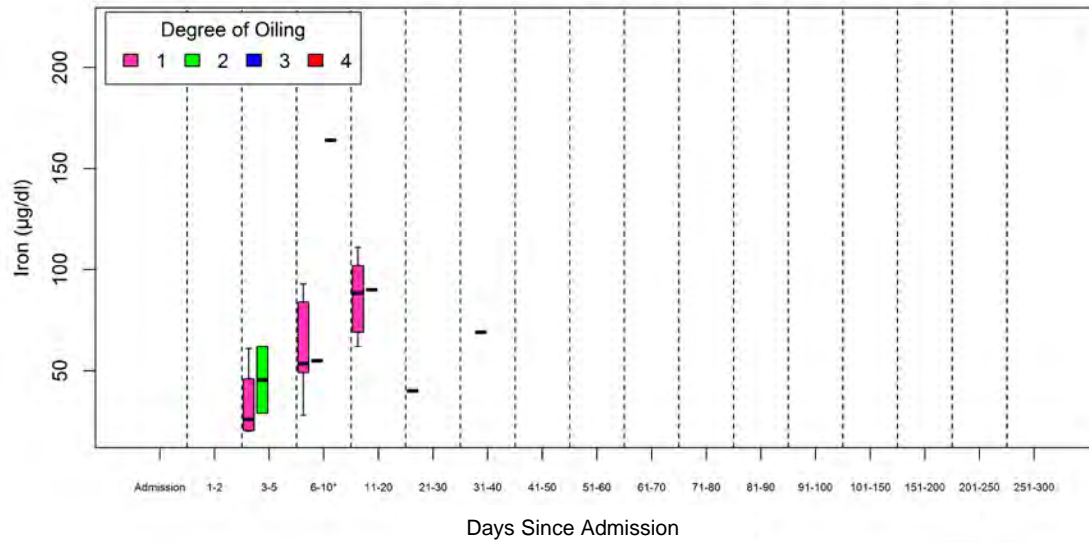



**Supplementary Materials II, Figure 31. Iron ( $\mu\text{g}/\text{dl}$ ) cont.**

*Eretmochelys imbricata*

**Facility A – No data available**

**Facility B – No data available**

# Supplementary Materials II, Figure 31. Iron ( $\mu\text{g}/\text{dl}$ ) cont.

## *Lepidochelys kempii*

Facility A

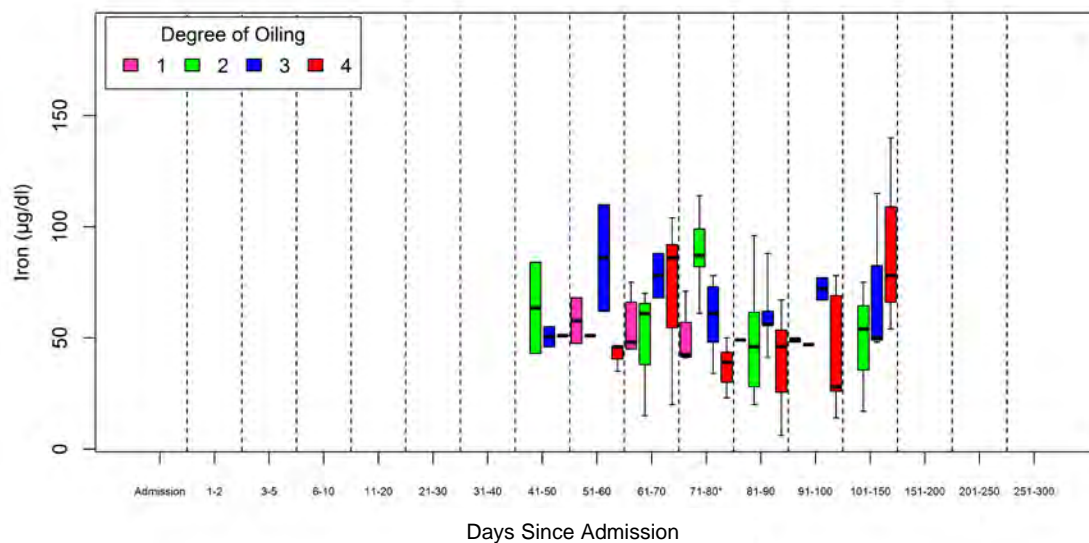

Facility B

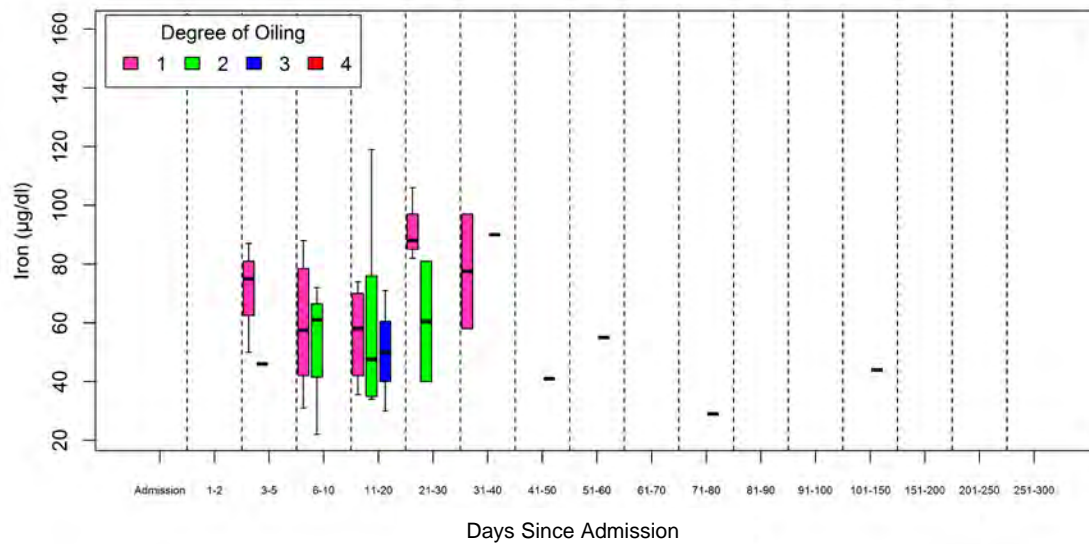

## Supplementary Materials II, Figure 31. Iron ( $\mu\text{g}/\text{dl}$ ) cont.

*Species pooled*

Facility A

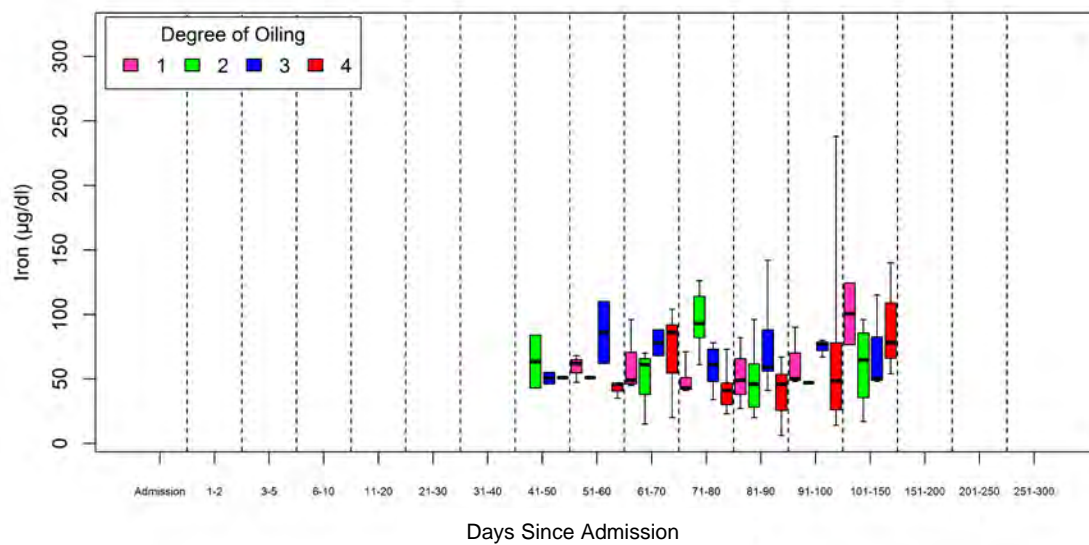

Facility B

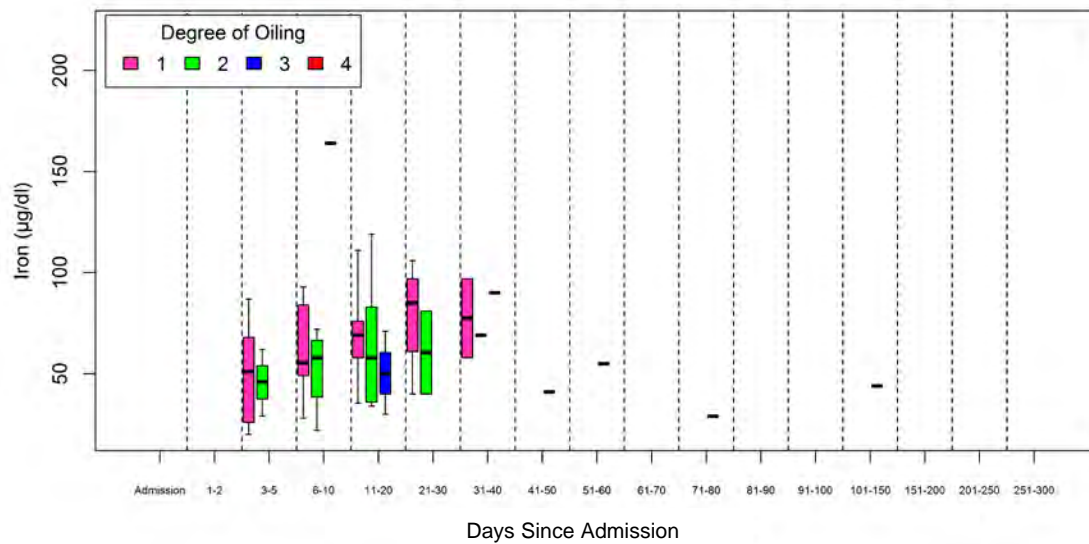

Supplementary Materials II, Figure 32. Temperature (°C) in oiled sea turtles admitted to rehabilitation by oiling category, rehabilitation time interval, and species

*Caretta caretta*

Facility A

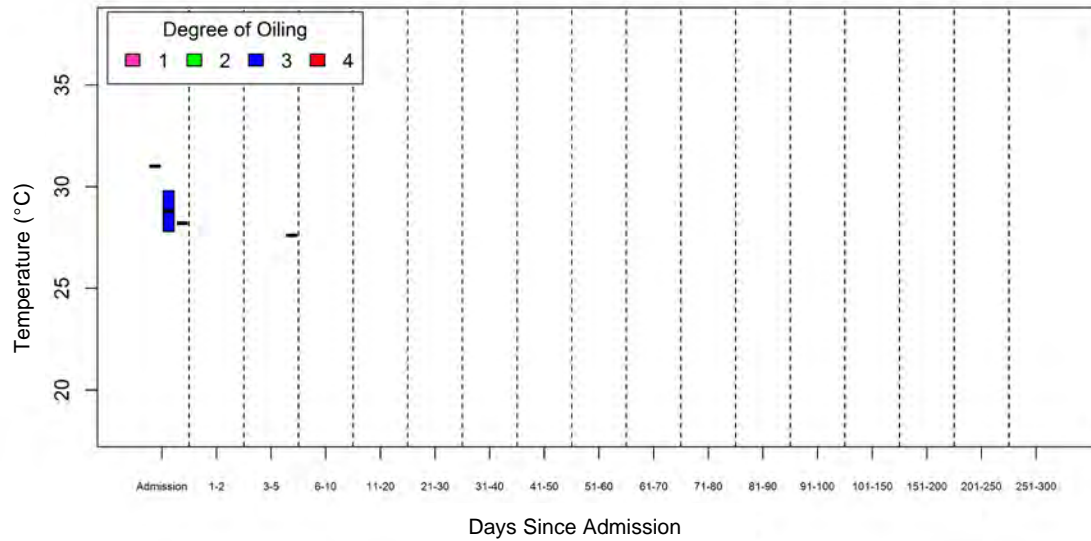

Facility B

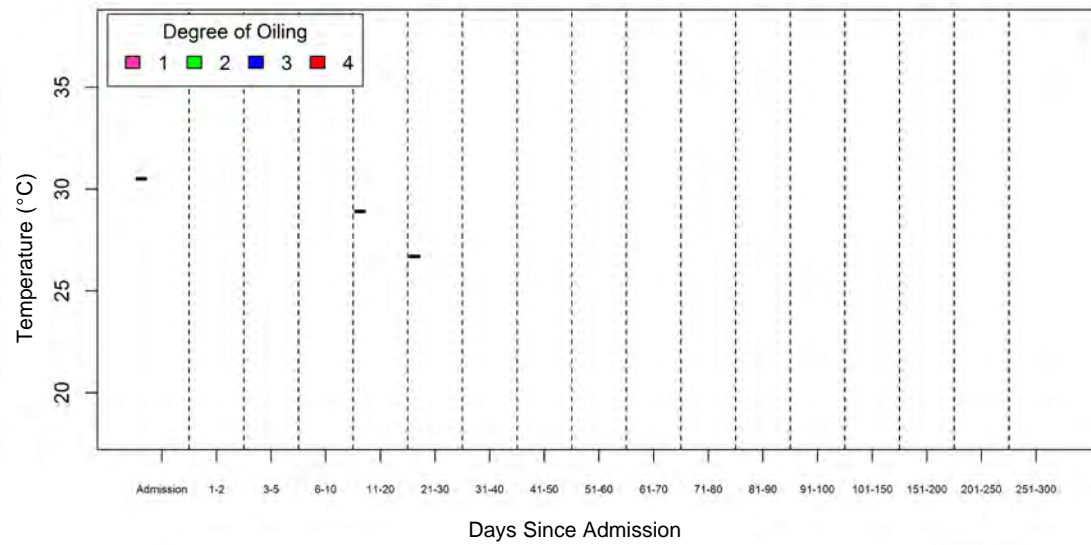

## Supplementary Materials II, Figure 32. Temperature (°C) cont.

### *Chelonia mydas*

#### Facility A

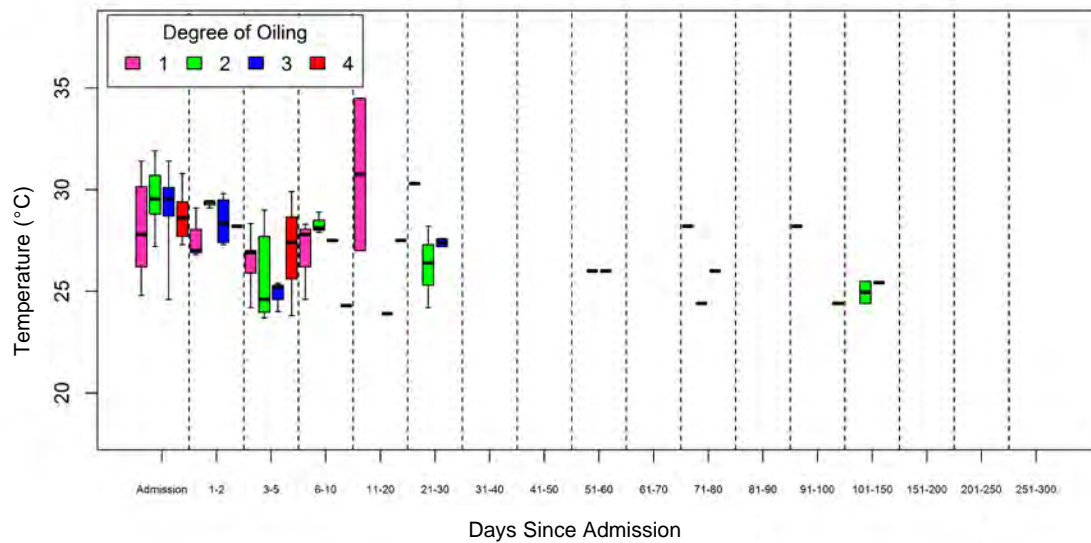

#### Facility B

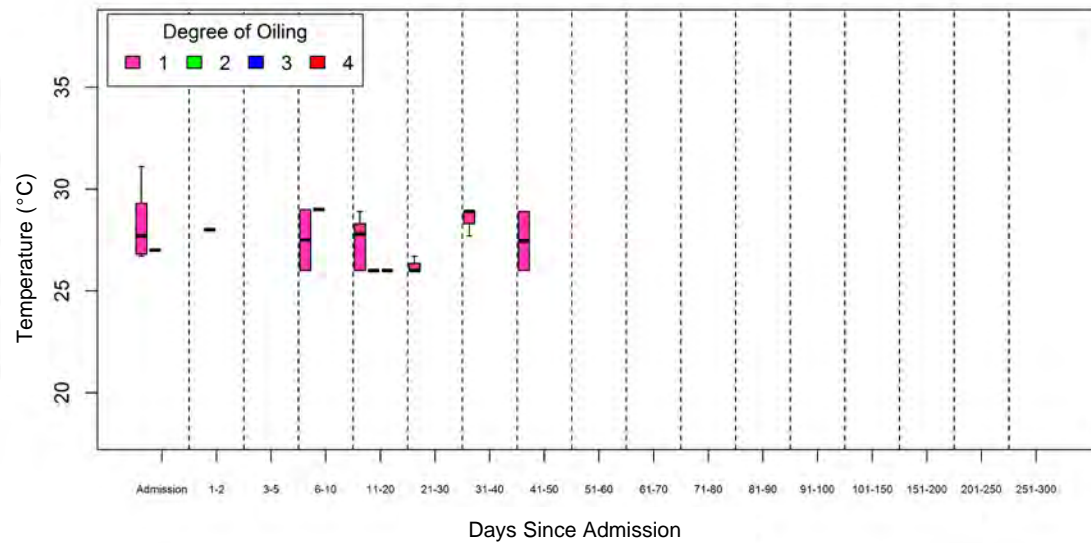



Supplementary Materials II, Figure 32. Temperature (°C) cont.

*Eretmochelys imbricata*

Facility A

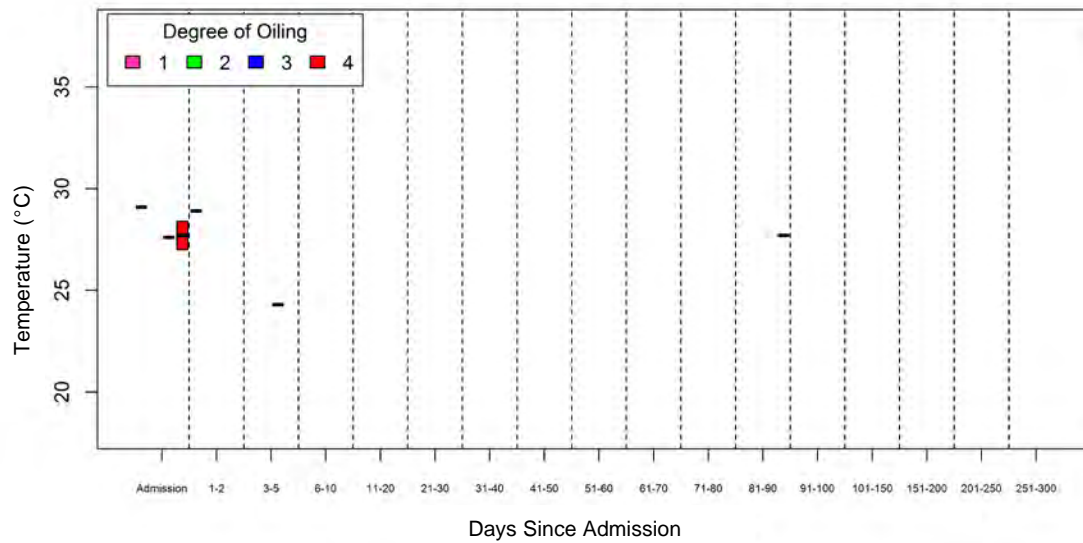

Facility B

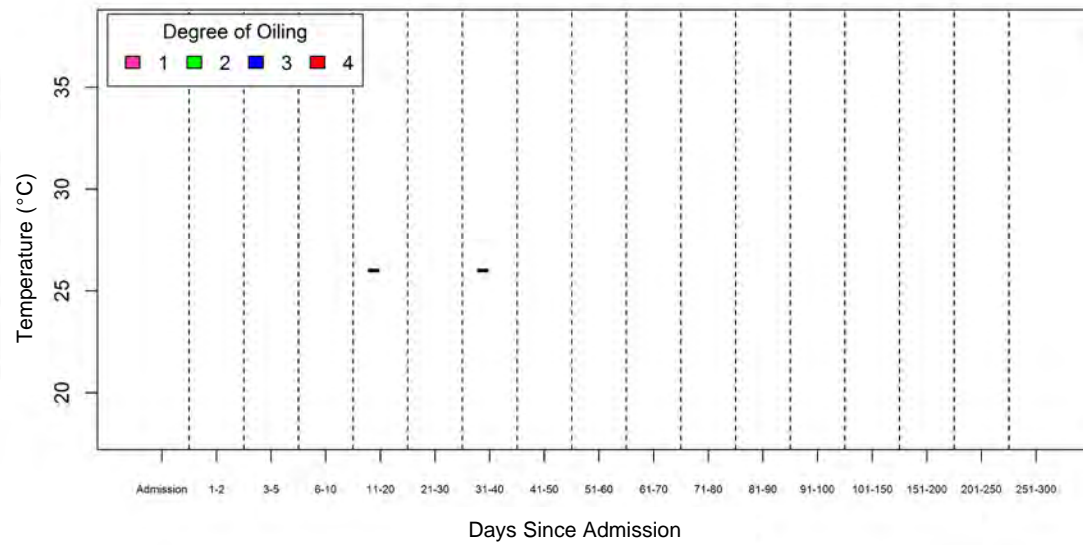

Supplementary Materials II, Figure 32. Temperature (°C) cont.

*Lepidochelys kempii*

Facility A

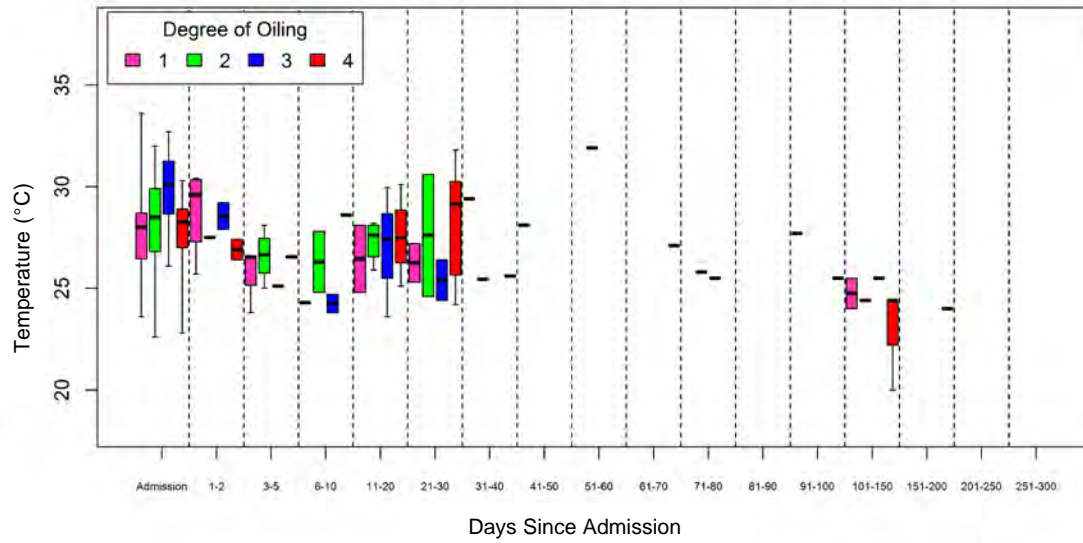

Facility B

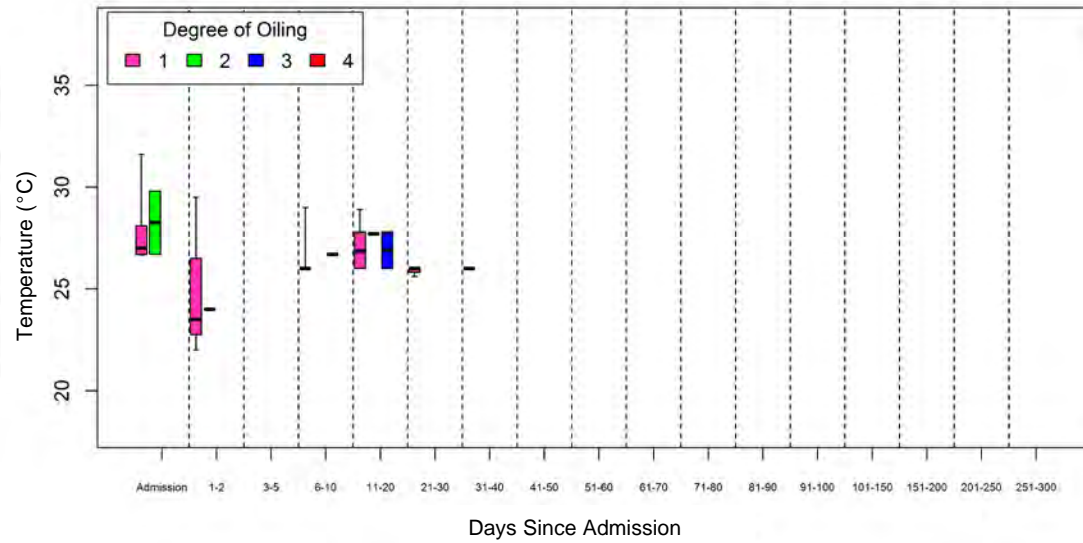

Supplementary Materials II, Figure 32. Temperature (°C) cont.

*Species pooled*

Facility A

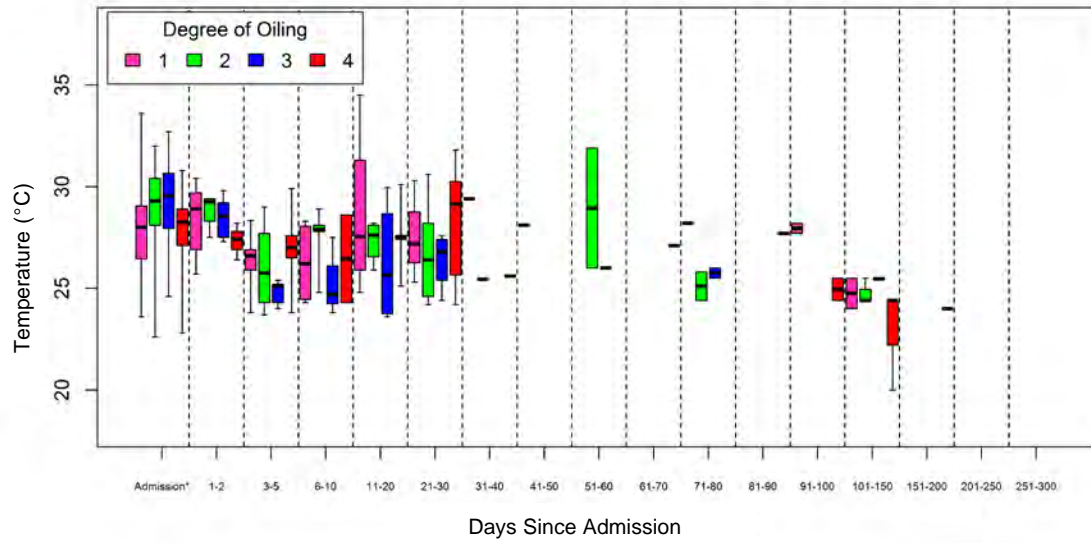

Facility B

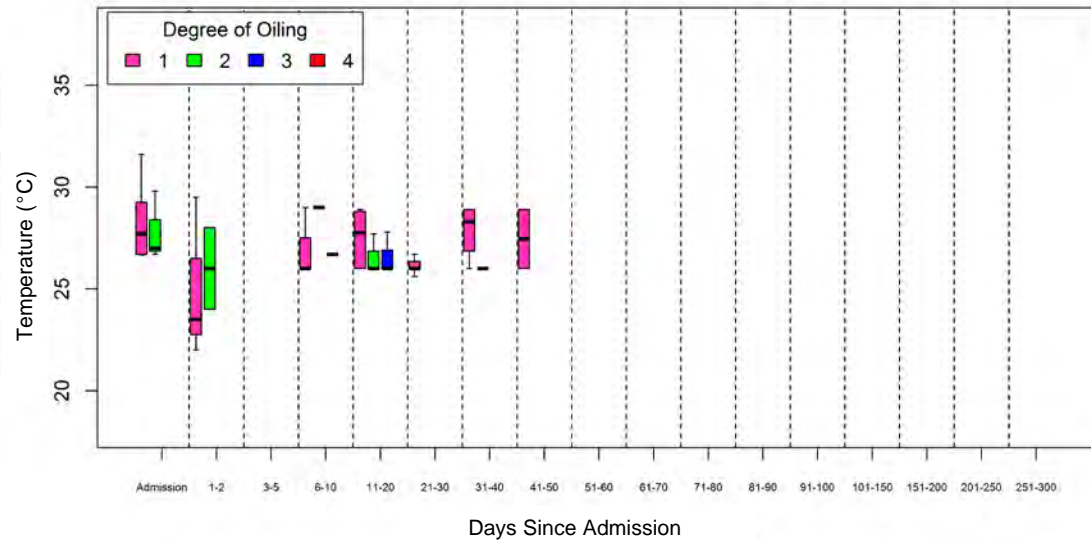

Supplementary Materials II, Figure 33. pH; i-STAT in oiled sea turtles admitted to rehabilitation by oiling category, rehabilitation time interval, and species

*Caretta caretta*

Facility A

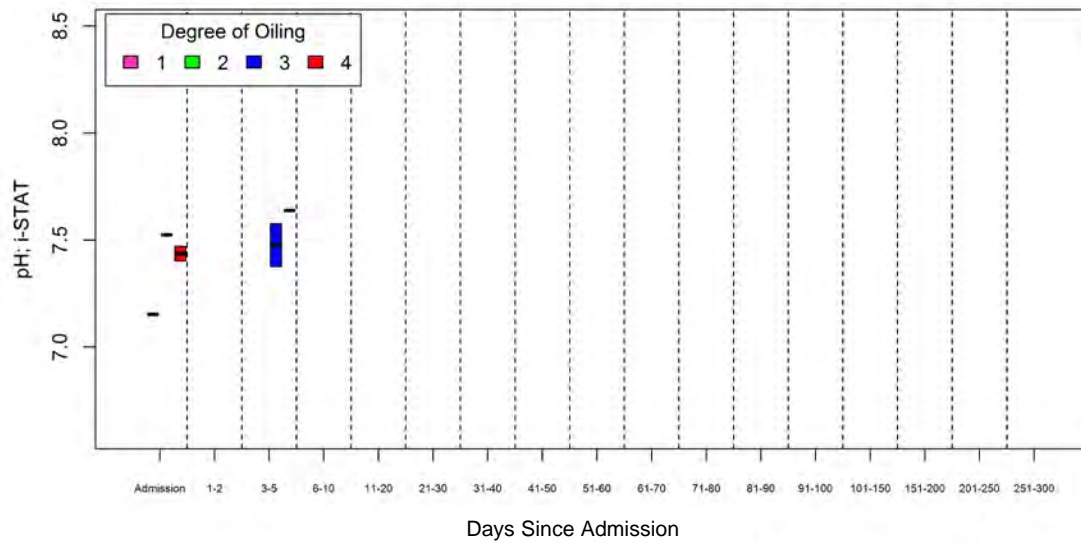

Facility B

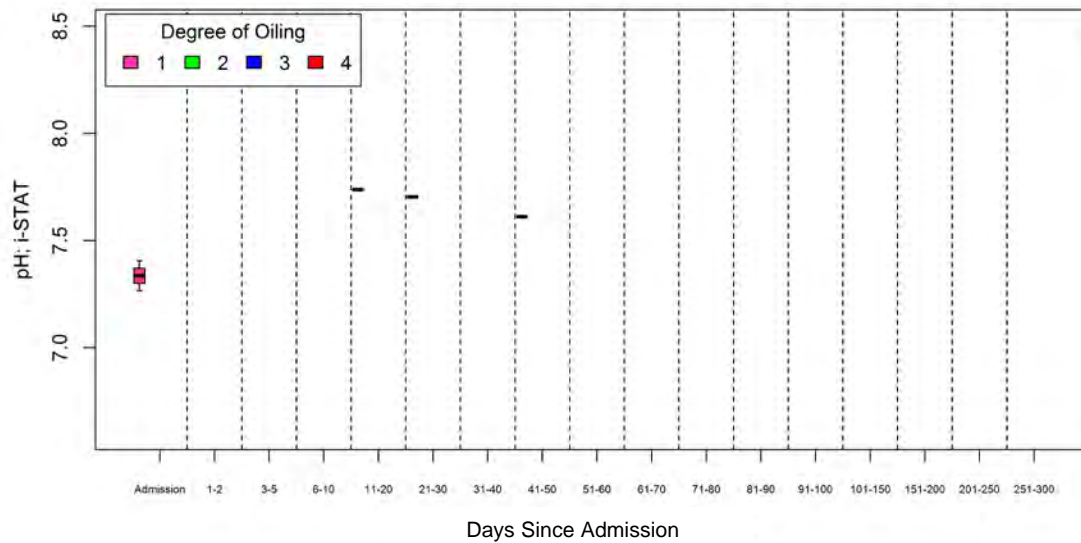

Supplementary Materials II, Figure 33. pH; i-STAT cont.

*Chelonia mydas*

Facility A

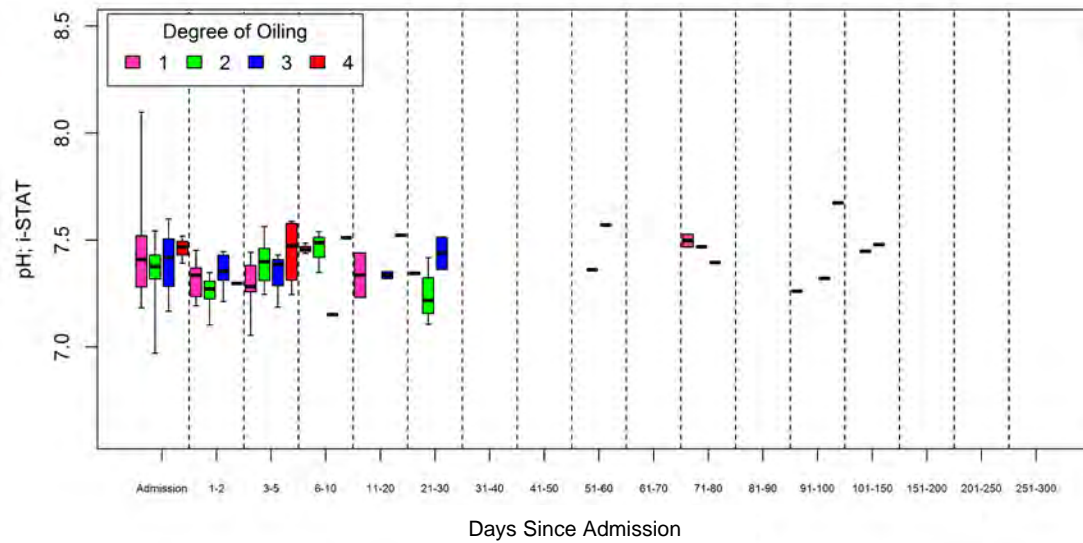

Facility B

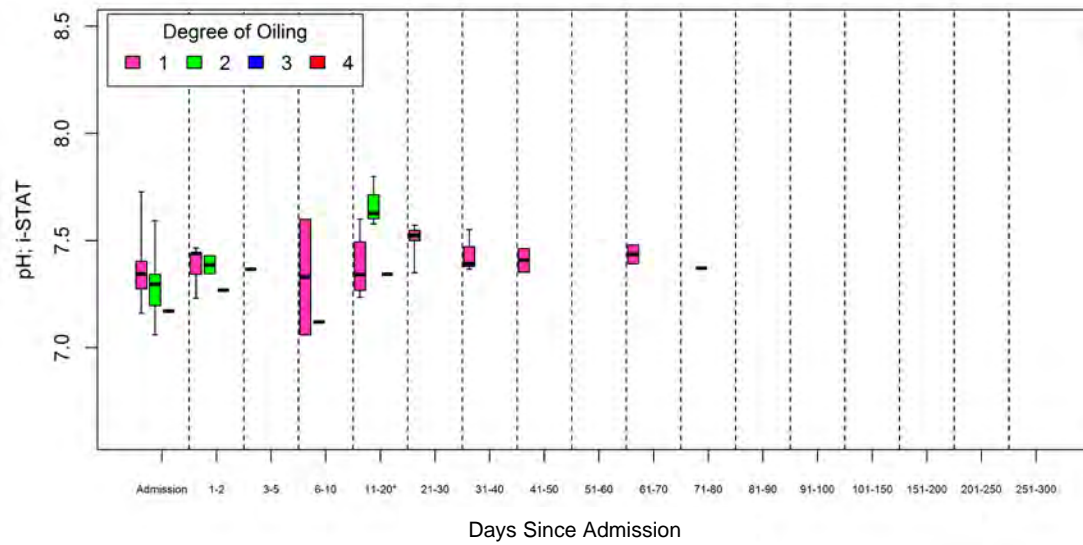

Supplementary Materials II, Figure 33. pH; i-STAT cont.

*Eretmochelys imbricata*

Facility A

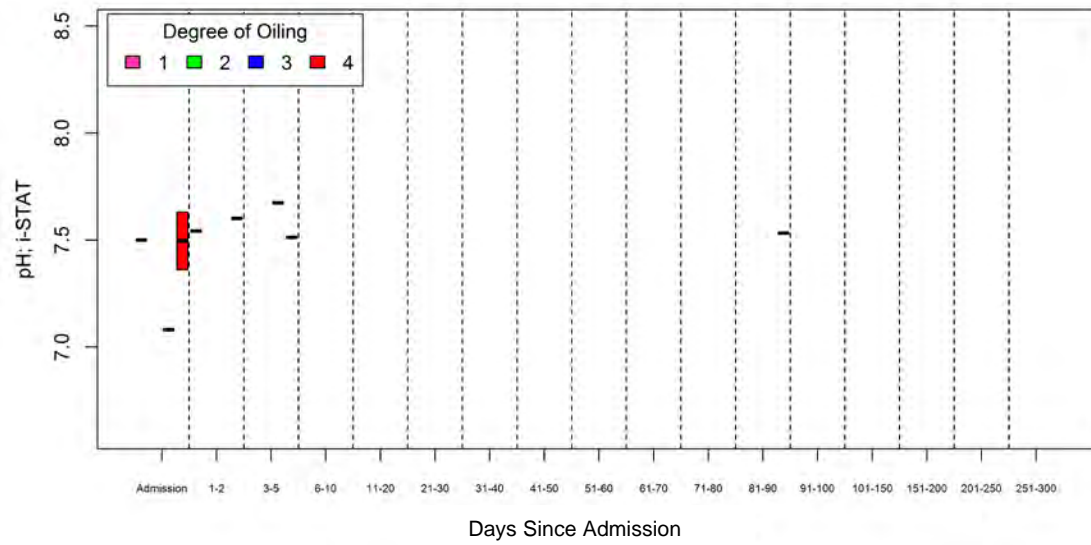

Facility B

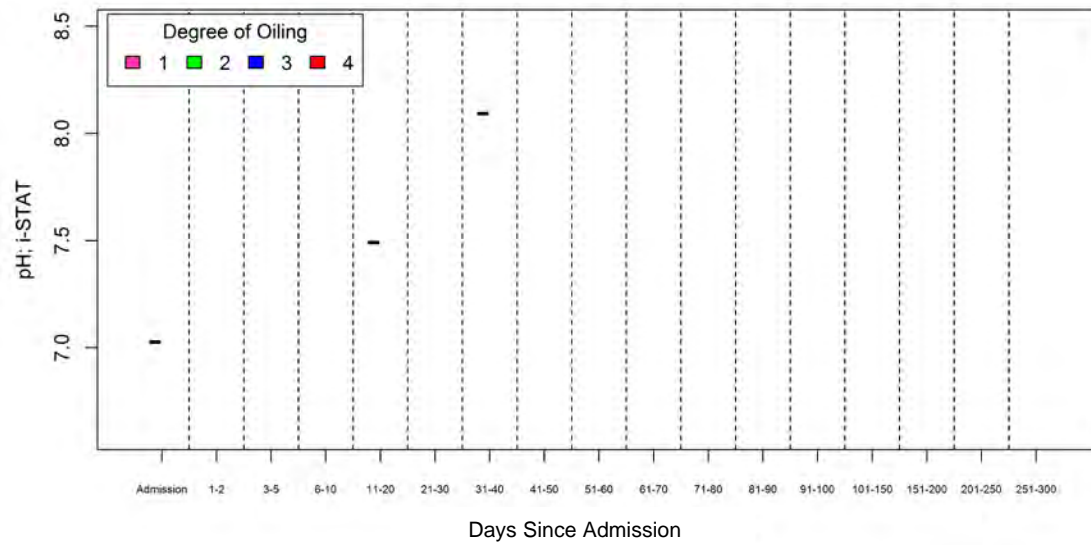



Supplementary Materials II, Figure 33. pH; i-STAT cont.

*Lepidochelys kempii*

Facility A

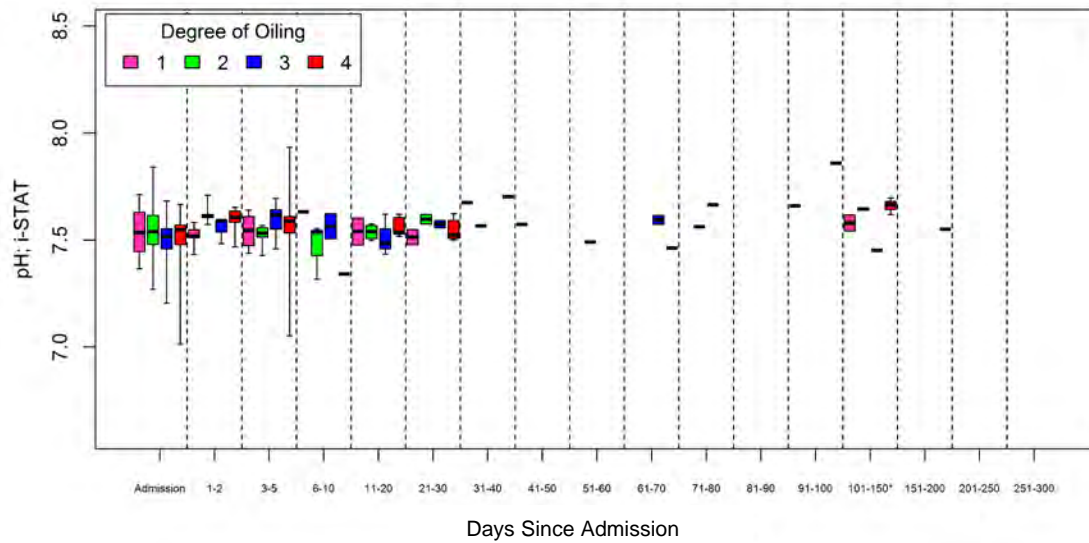

Facility B

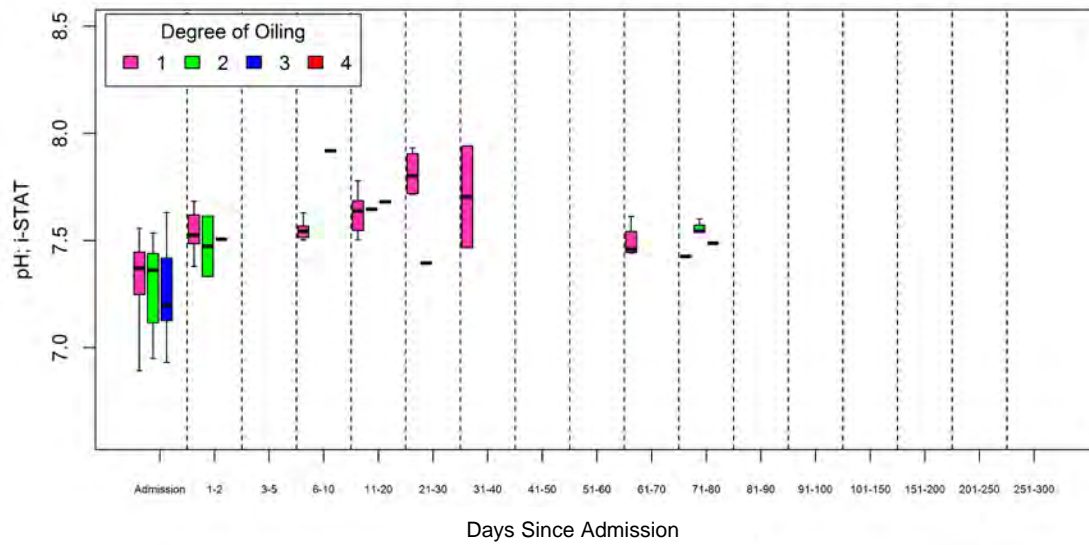

## Supplementary Materials II, Figure 33. pH; i-STAT cont.

*Species pooled*

Facility A

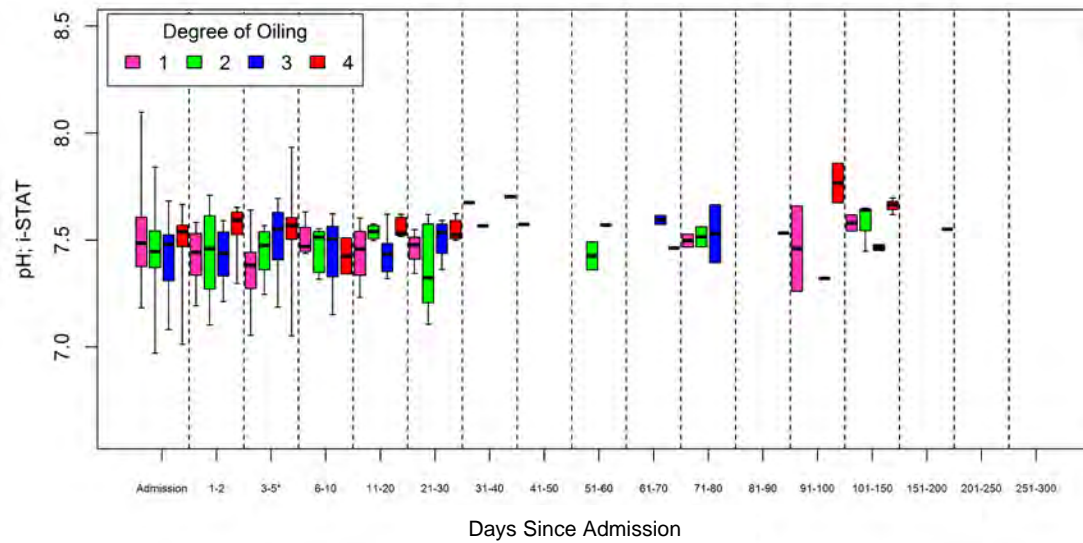

Facility B

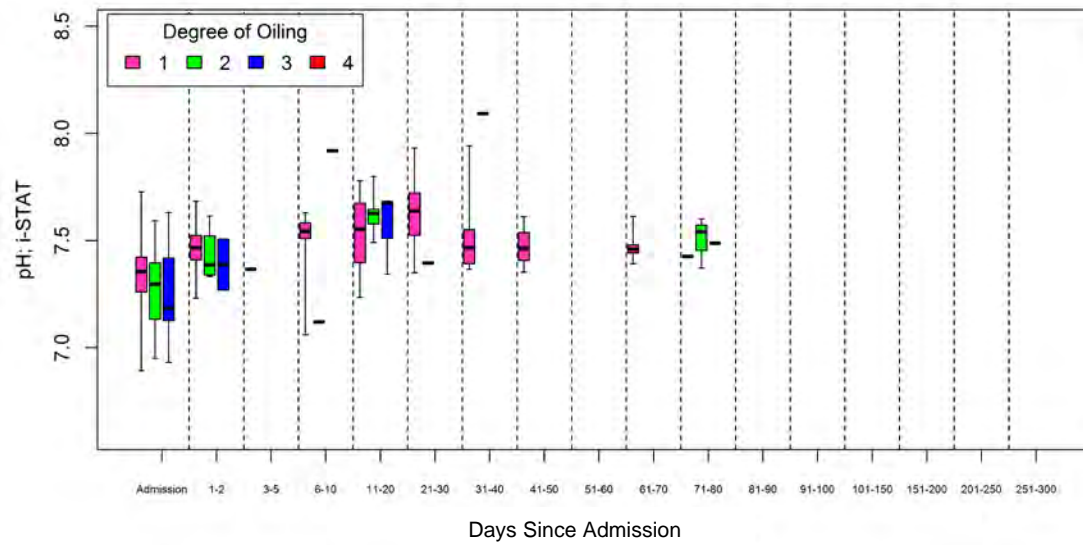

Supplementary Materials II, Figure 34. Partial pressure of oxygen  $pO_2$  (mmHg); i-STAT in oiled sea turtles admitted to rehabilitation by oiling category, rehabilitation time interval, and species

*Caretta caretta*

Facility A

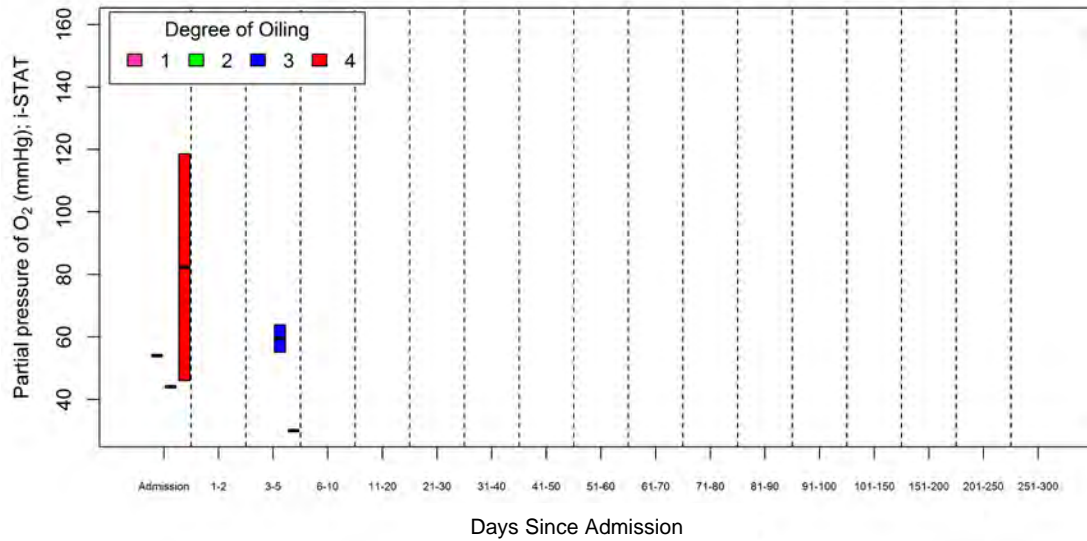

Facility B

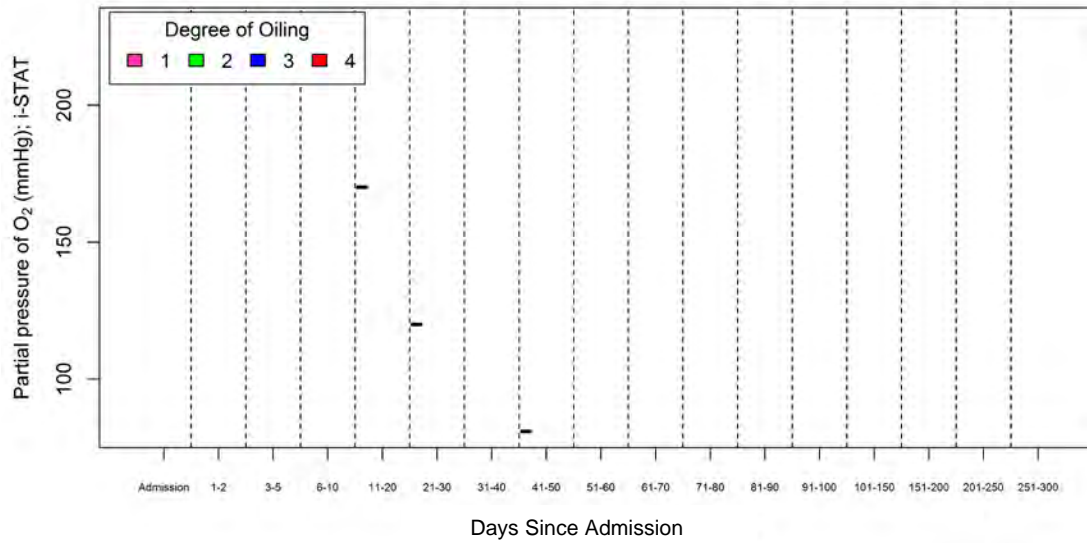

Supplementary Materials II, Figure 34. Partial pressure of oxygen pO<sub>2</sub> (mmHg); i-STAT cont.

*Chelonia mydas*

Facility A

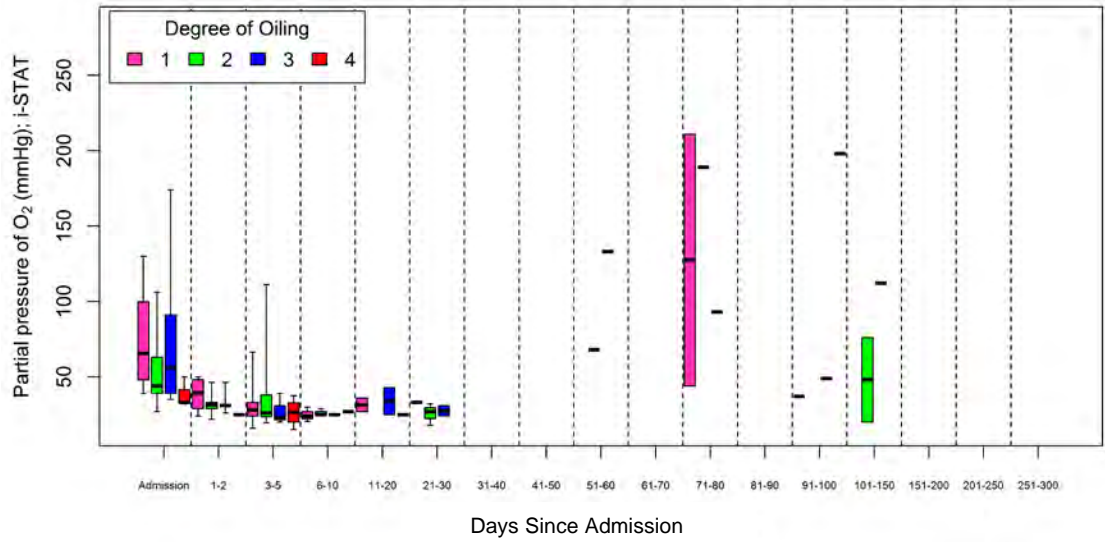

Facility B

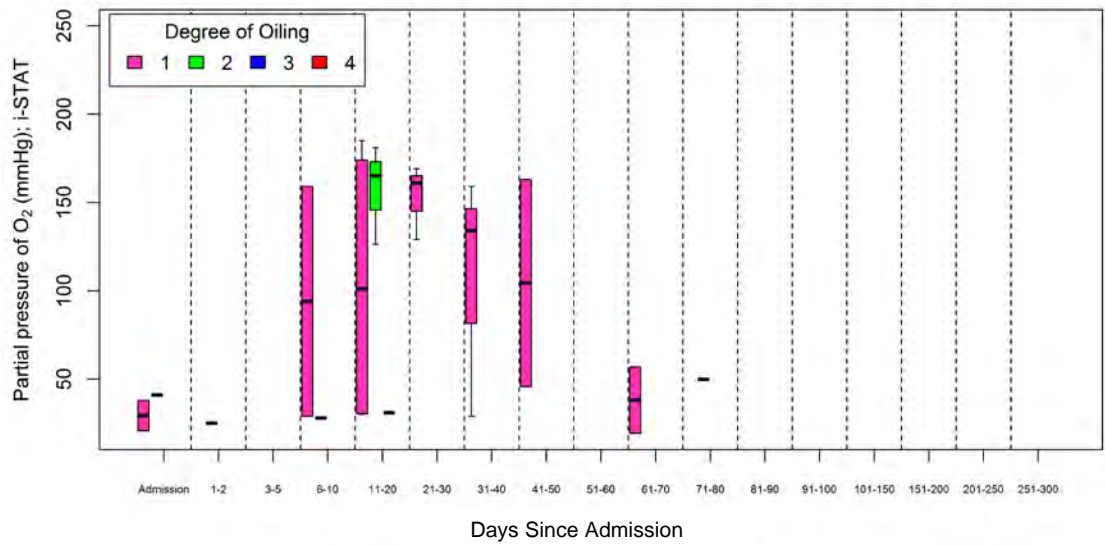

Supplementary Materials II, Figure 34. Partial pressure of oxygen pO<sub>2</sub> (mmHg); i-STAT cont.

*Eretmochelys imbricata*

Facility A

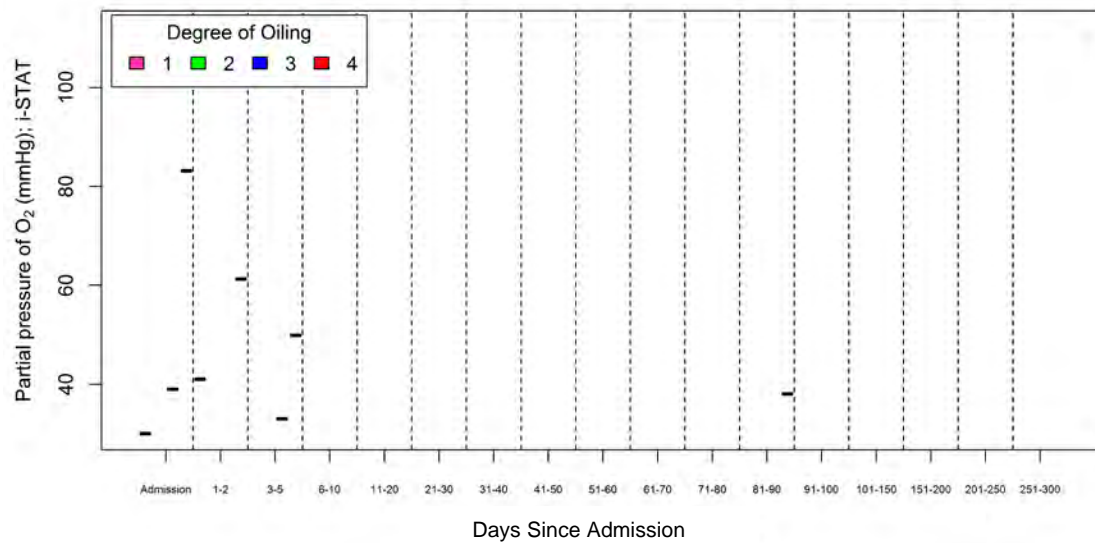

Facility B

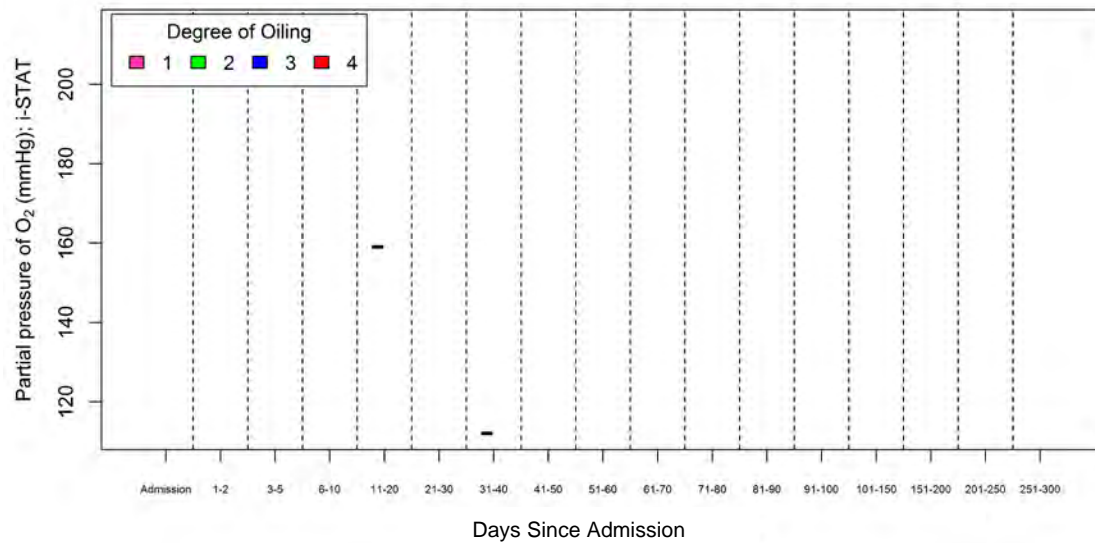



Supplementary Materials II, Figure 34. Partial pressure of oxygen pO<sub>2</sub> (mmHg); i-STAT cont.

*Lepidochelys kempii*

Facility A

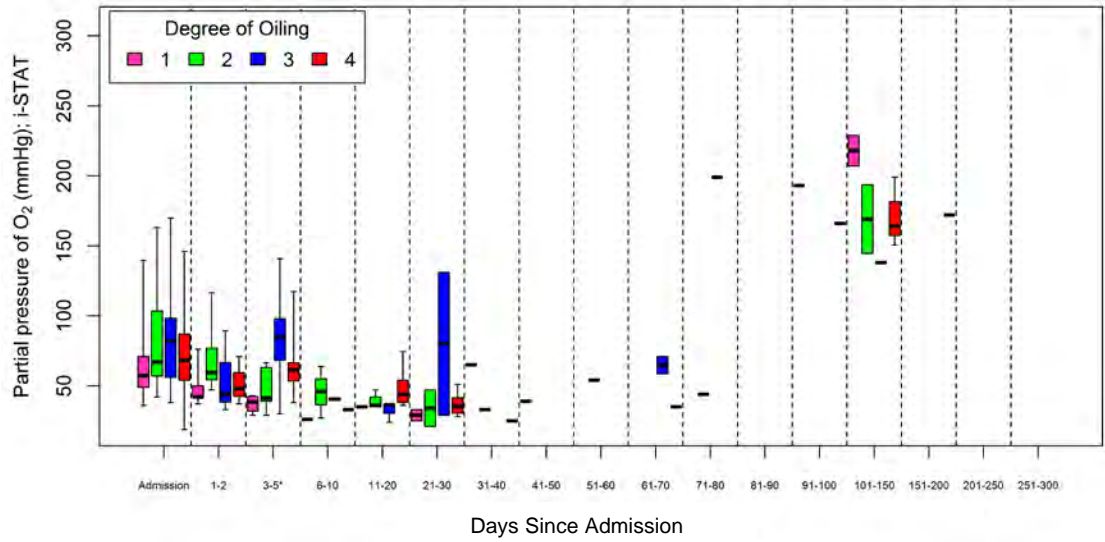

Facility B

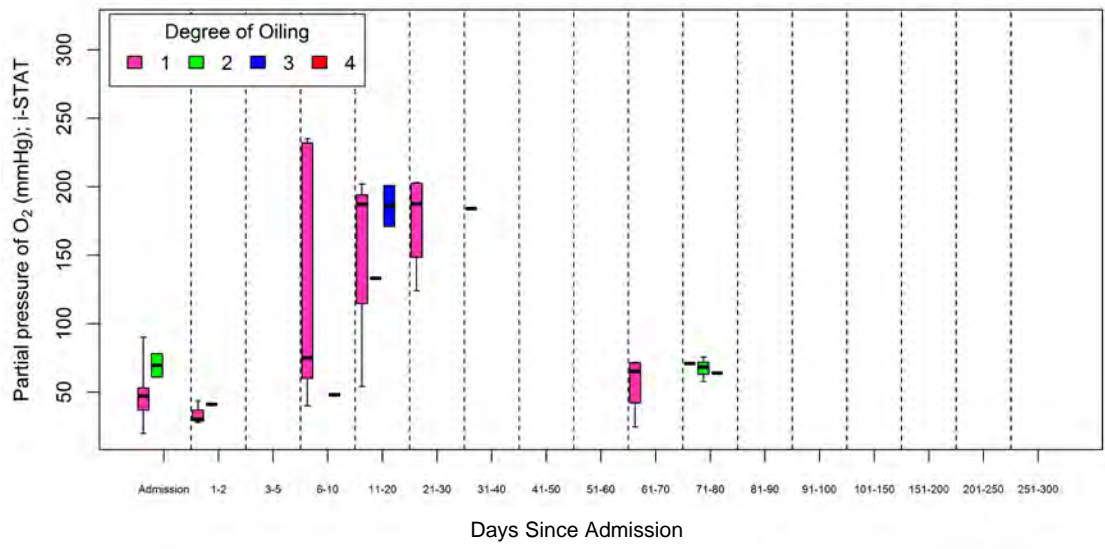



Supplementary Materials II, Figure 34. Partial pressure of oxygen pO<sub>2</sub> (mmHg); i-STAT cont.

*Species pooled*

Facility A

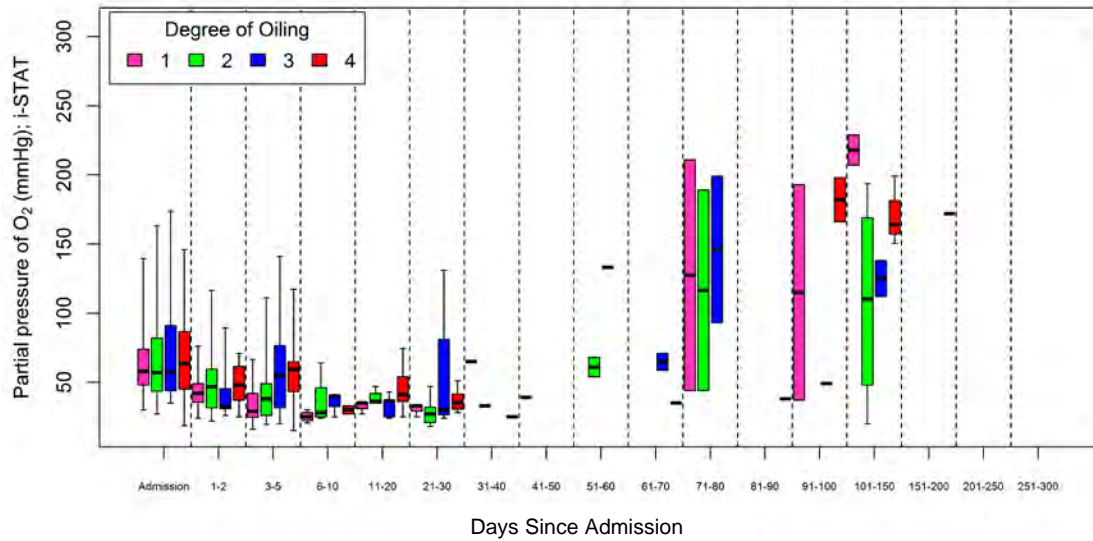

Facility B

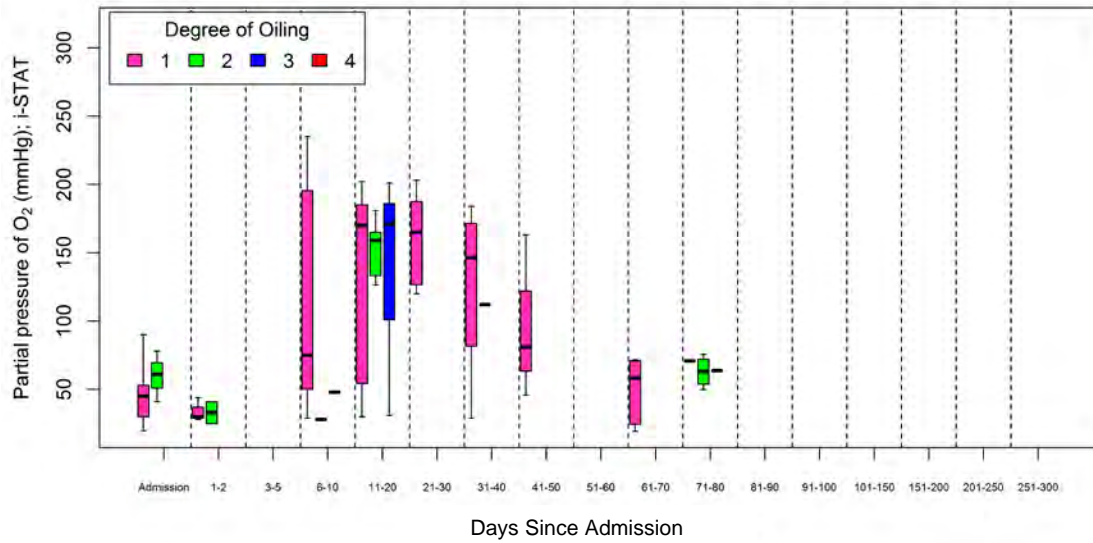

Supplementary Materials II, Figure 35. Partial pressure of carbon dioxide pCO<sub>2</sub> (mmHg); i-STAT in oiled sea turtles admitted to rehabilitation by oiling category, rehabilitation time interval, and species

*Caretta caretta*

Facility A

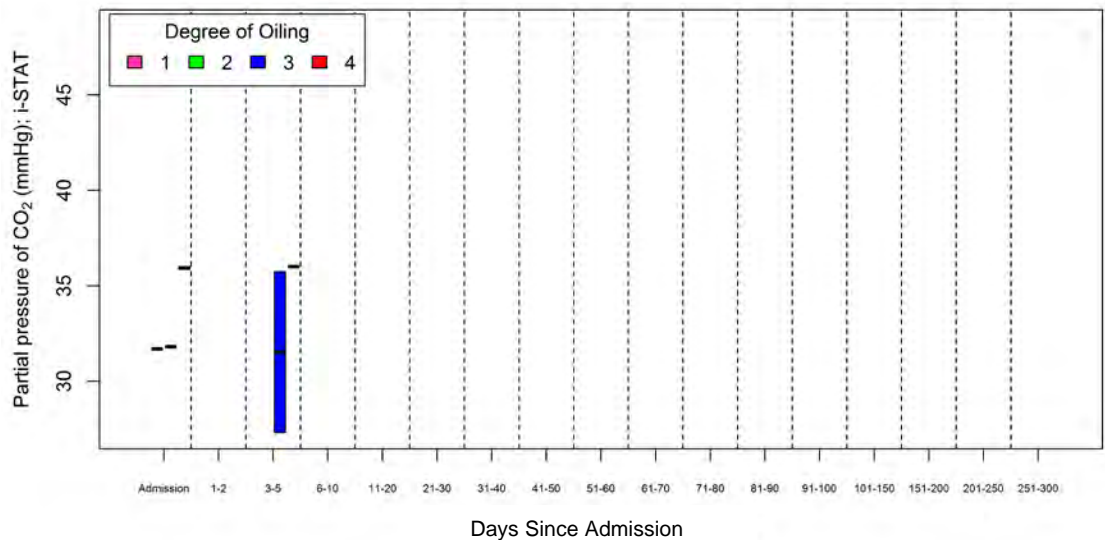

Facility B

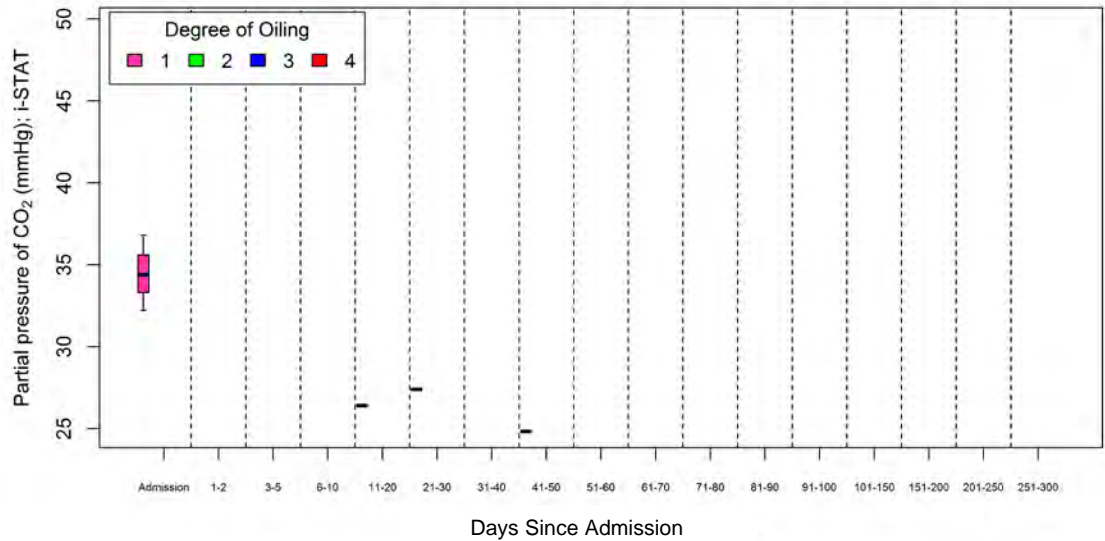

Supplementary Materials II, Figure 35. Partial pressure of carbon dioxide pCO<sub>2</sub> (mmHg); i-STAT cont.

*Chelonia mydas*

Facility A

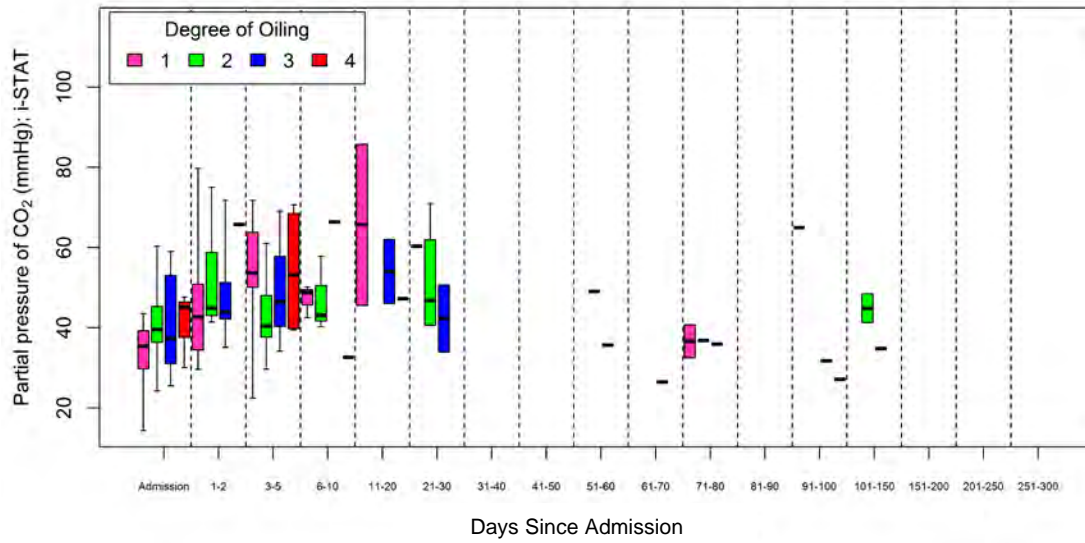

Facility B

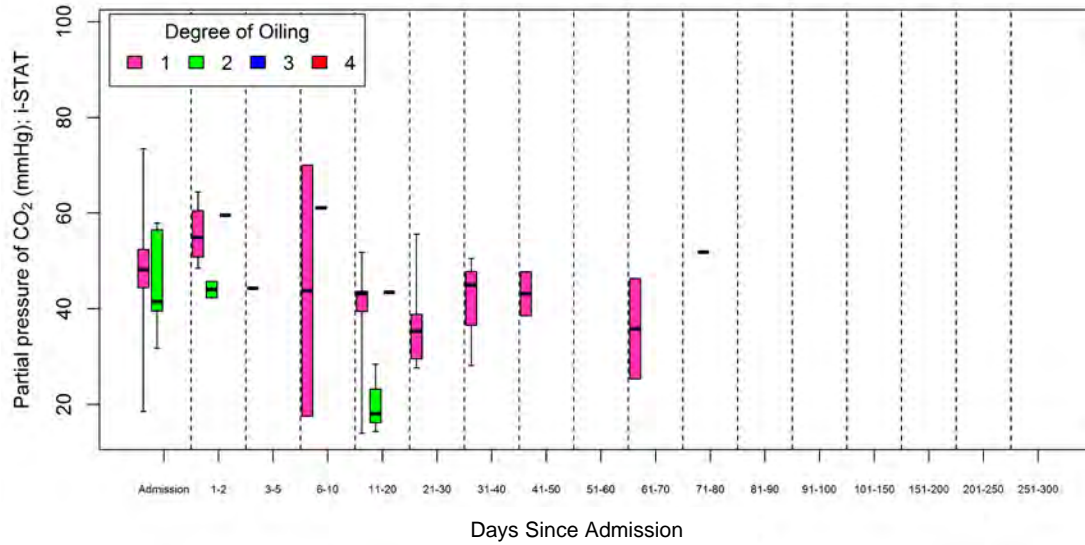

Supplementary Materials II, Figure 35. Partial pressure of carbon dioxide pCO<sub>2</sub> (mmHg); i-STAT cont.

*Eretmochelys imbricata*

Facility A

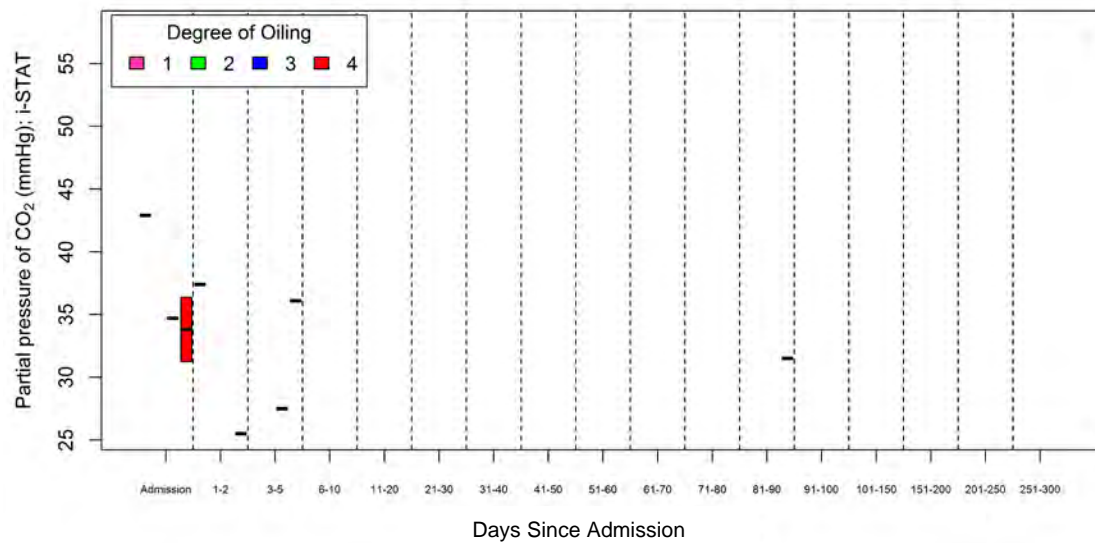

Facility B

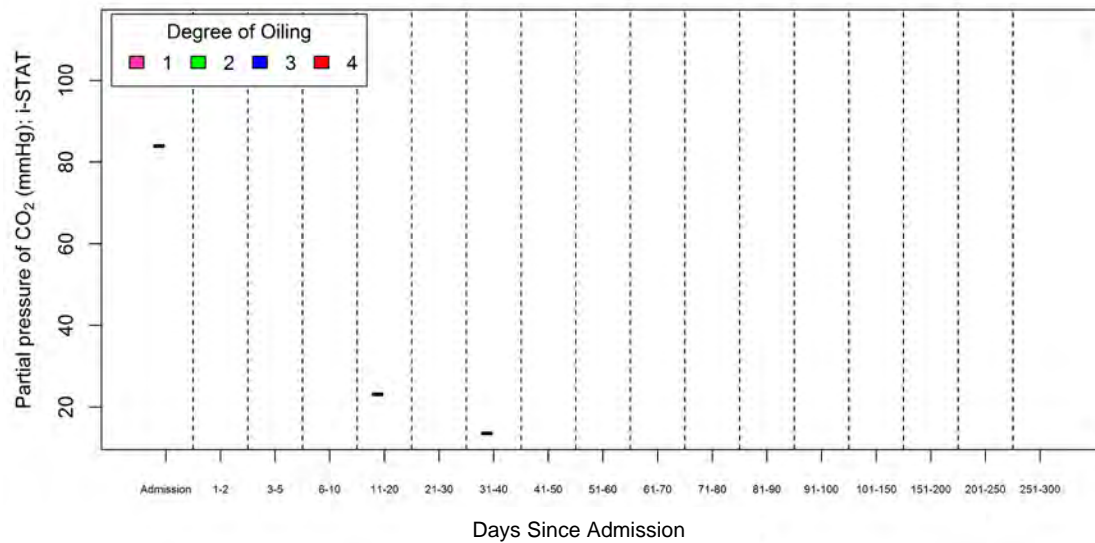

Supplementary Materials II, Figure 35. Partial pressure of carbon dioxide pCO<sub>2</sub> (mmHg); i-STAT cont.

*Lepidochelys kempii*

Facility A

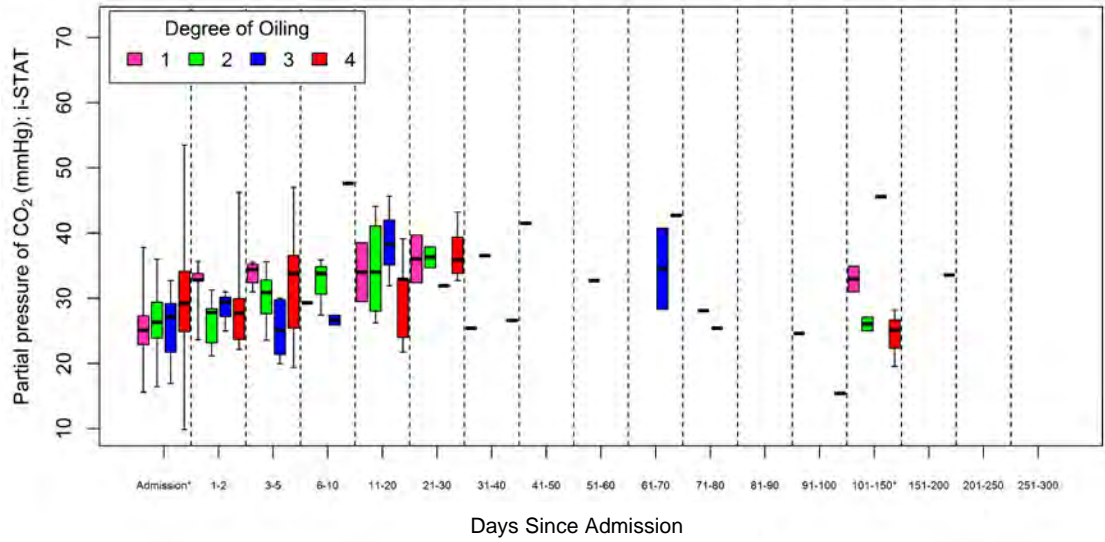

Facility B

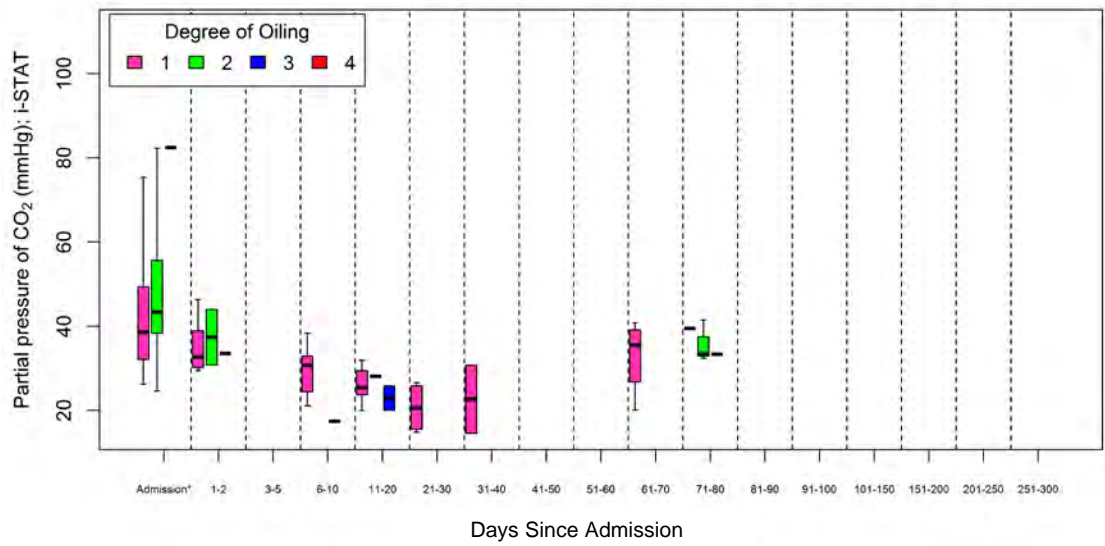



Supplementary Materials II, Figure 35. Partial pressure of carbon dioxide pCO<sub>2</sub> (mmHg); i-STAT cont.

*Species pooled*

Facility A

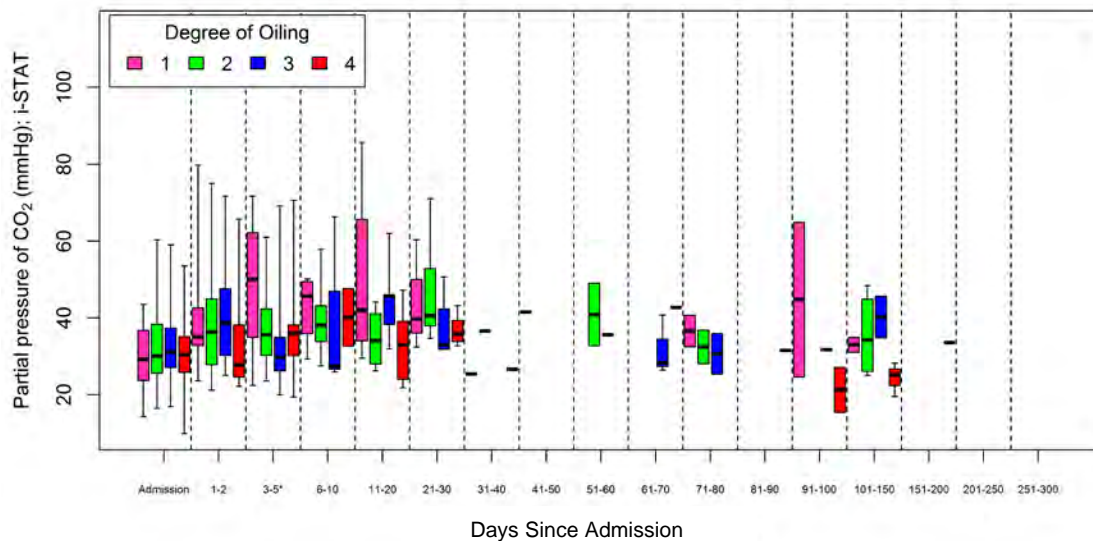

Facility B

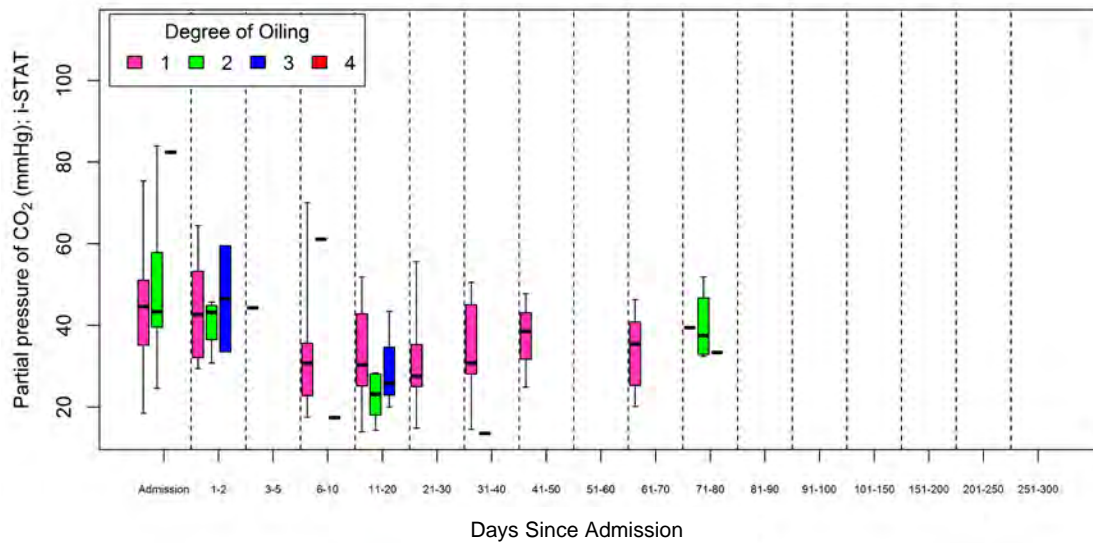



Supplementary Materials II, Figure 36. Bicarbonate tCO<sub>2</sub> (mmol/l); i-STAT in oiled sea turtles admitted to rehabilitation by oiling category, rehabilitation time interval, and species

*Caretta caretta*

Facility A

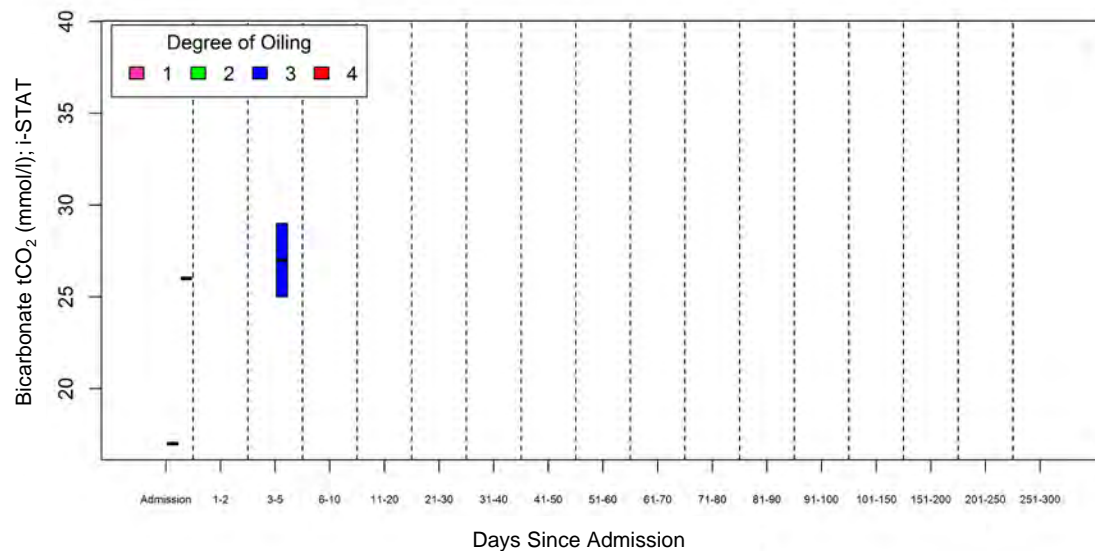

Facility B

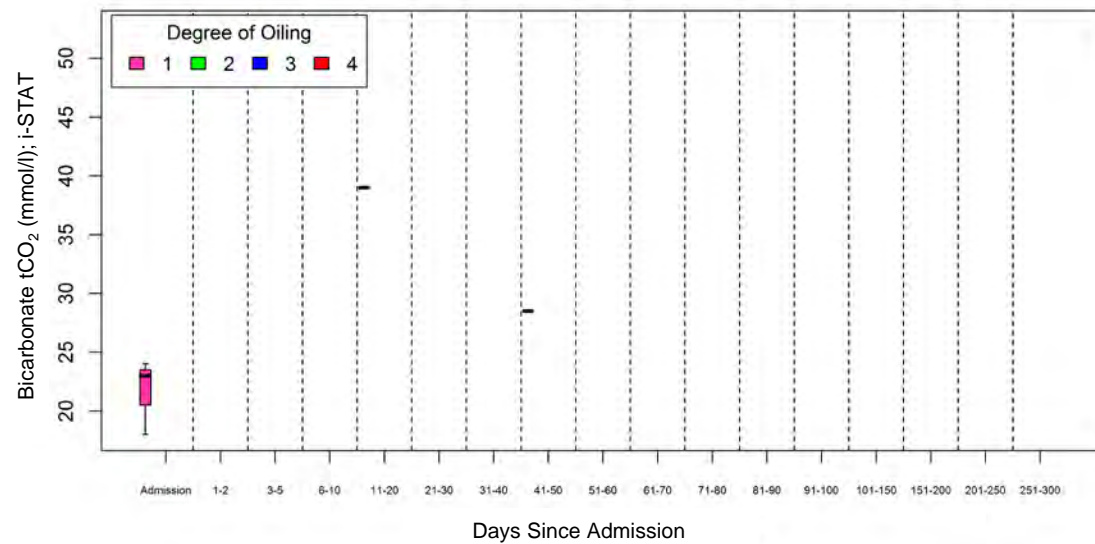

Supplementary Materials II, Figure 36. Bicarbonate tCO<sub>2</sub> (mmol/l); i-STAT cont.

*Chelonia mydas*

Facility A

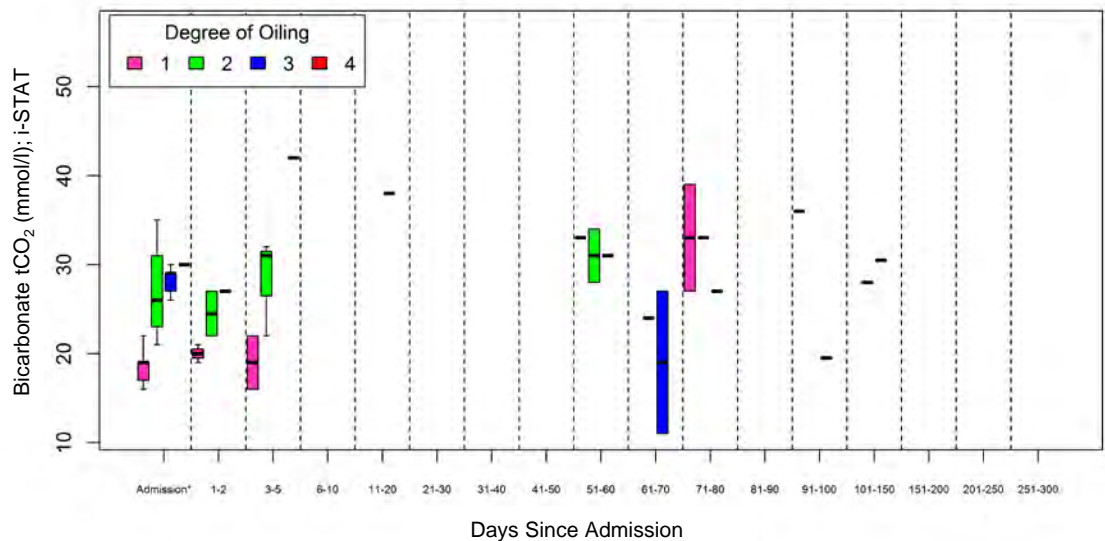

Facility B

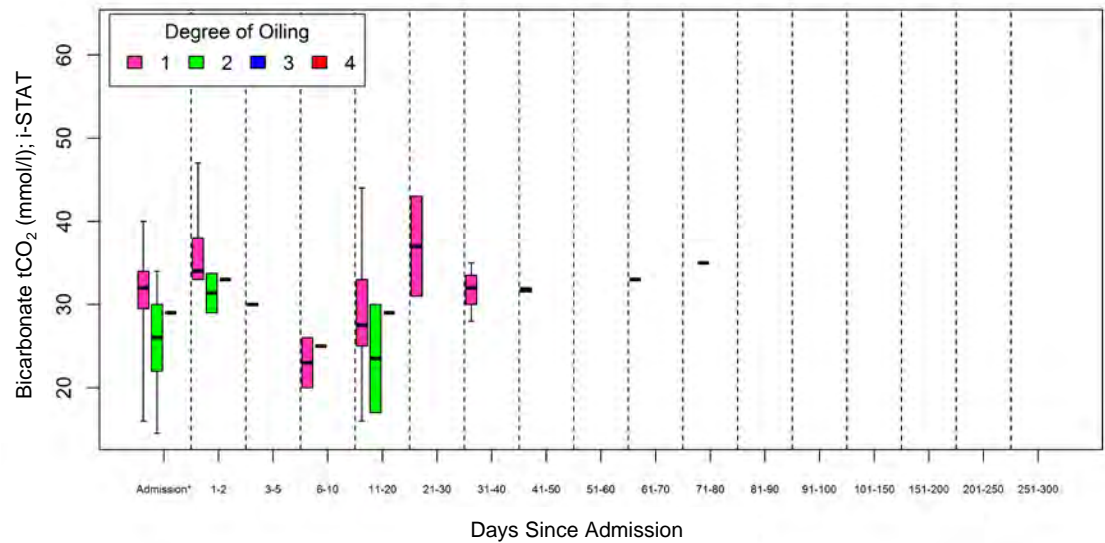

Supplementary Materials II, Figure 36. Bicarbonate tCO<sub>2</sub> (mmol/l); i-STAT cont.

*Eretmochelys imbricata*

Facility A

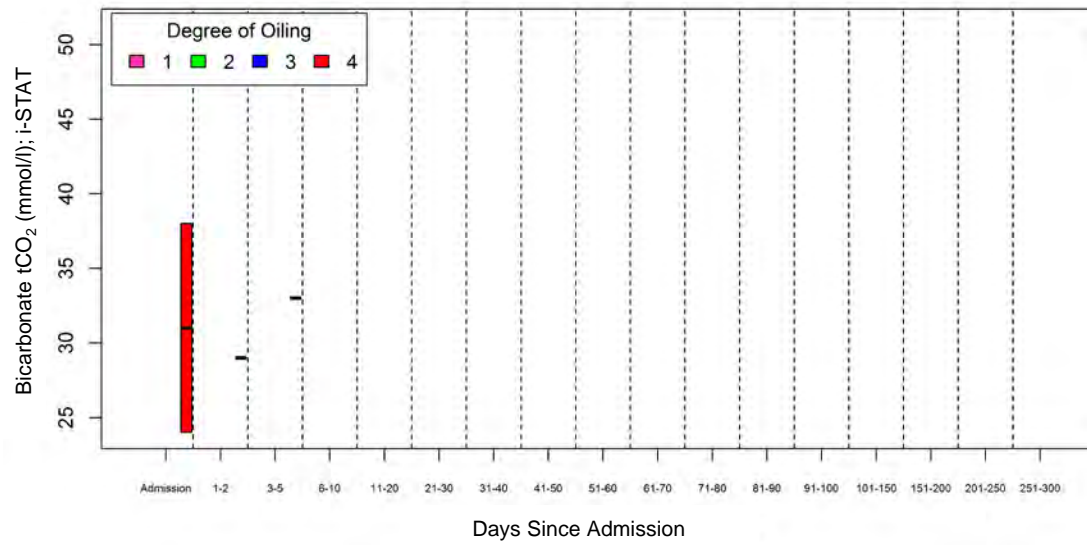

Facility B

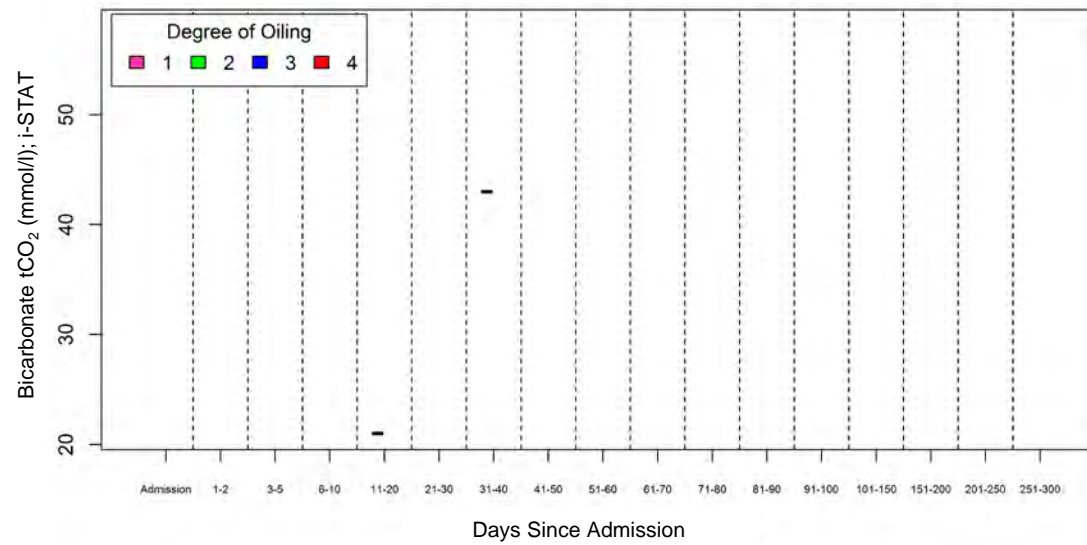

Supplementary Materials II, Figure 36. Bicarbonate tCO<sub>2</sub> (mmol/l); i-STAT cont.

*Lepidochelys kempii*

Facility A

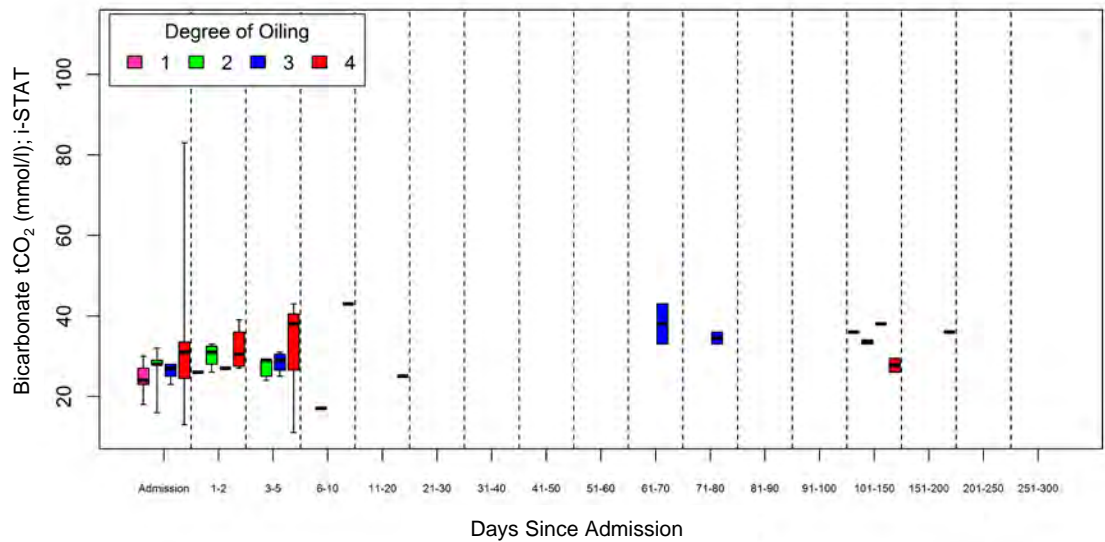

Facility B

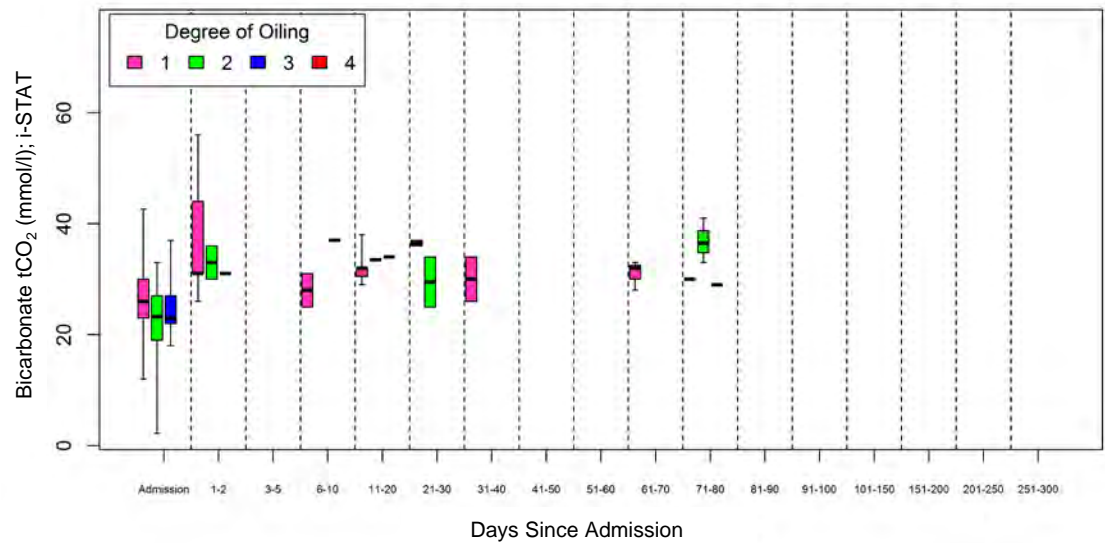

Supplementary Materials II, Figure 36. Bicarbonate tCO<sub>2</sub> (mmol/l); i-STAT cont.

*Species pooled*

Facility A

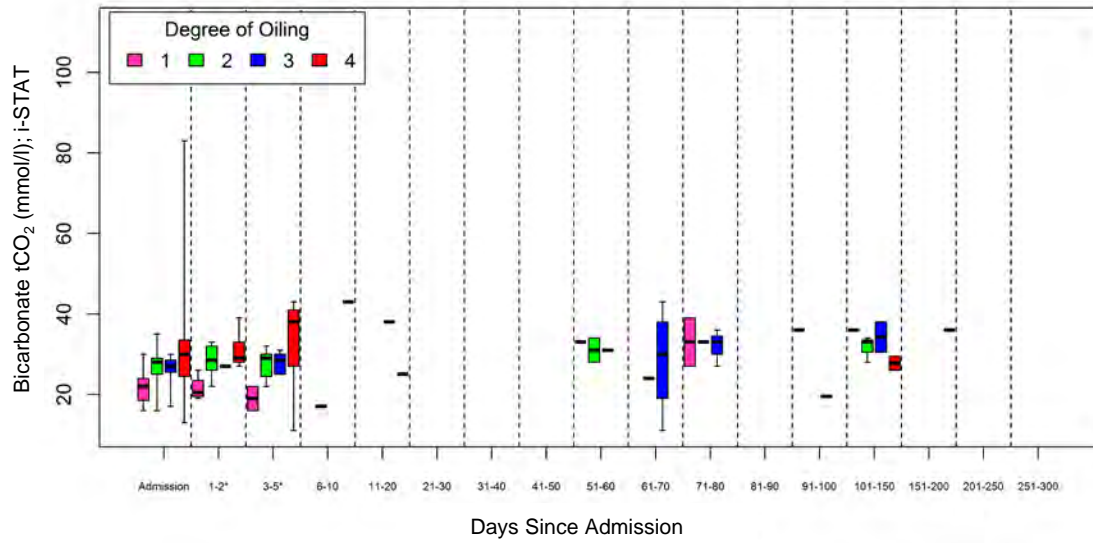

Facility B

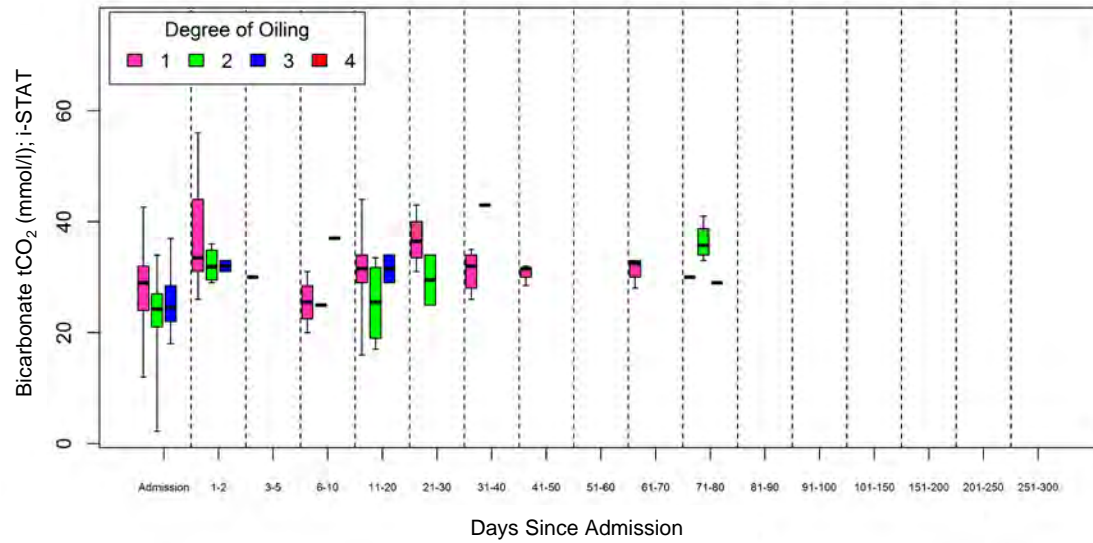



Supplementary Materials II, Figure 37. Sodium Na (mmol/l); i-STAT in oiled sea turtles admitted to rehabilitation by oiling category, rehabilitation time interval, and species

*Caretta caretta*

Facility A

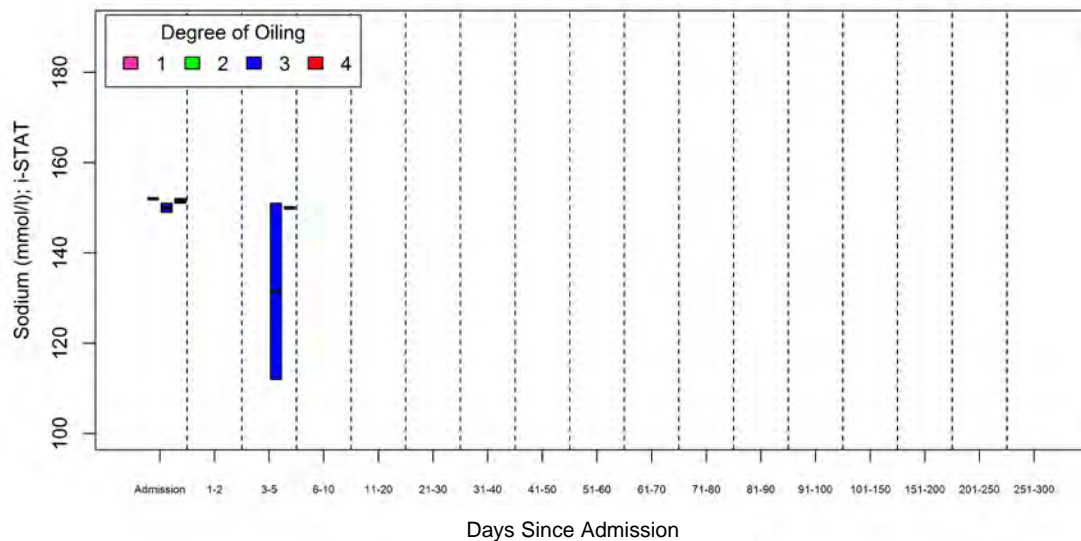

Facility B

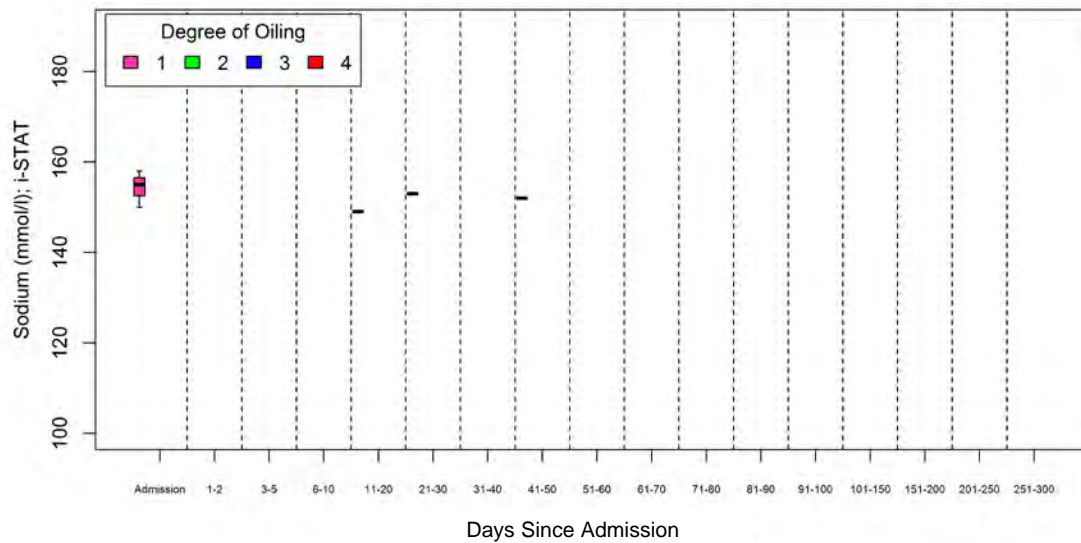

Supplementary Materials II, Figure 37. Sodium Na (mmol/l); i-STAT cont.

*Chelonia mydas*

Facility A

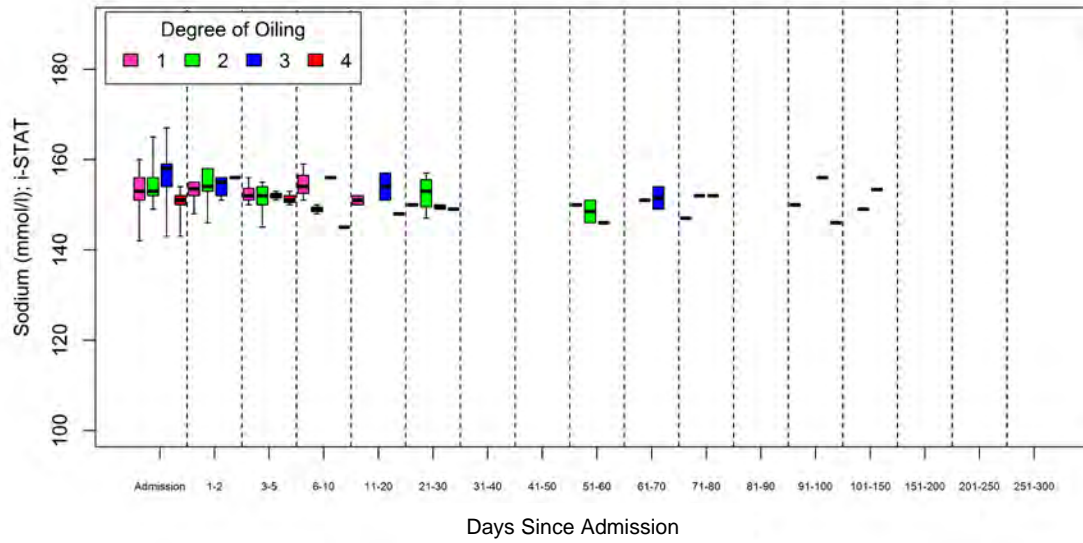

Facility B

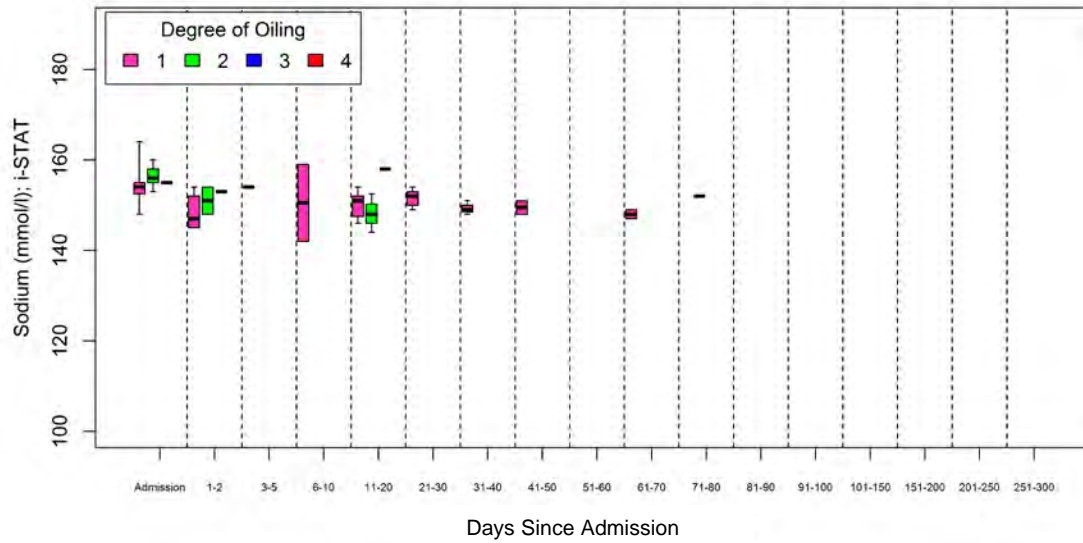

Supplementary Materials II, Figure 37. Sodium Na (mmol/l); i-STAT cont.

*Eretmochelys imbricata*

Facility A

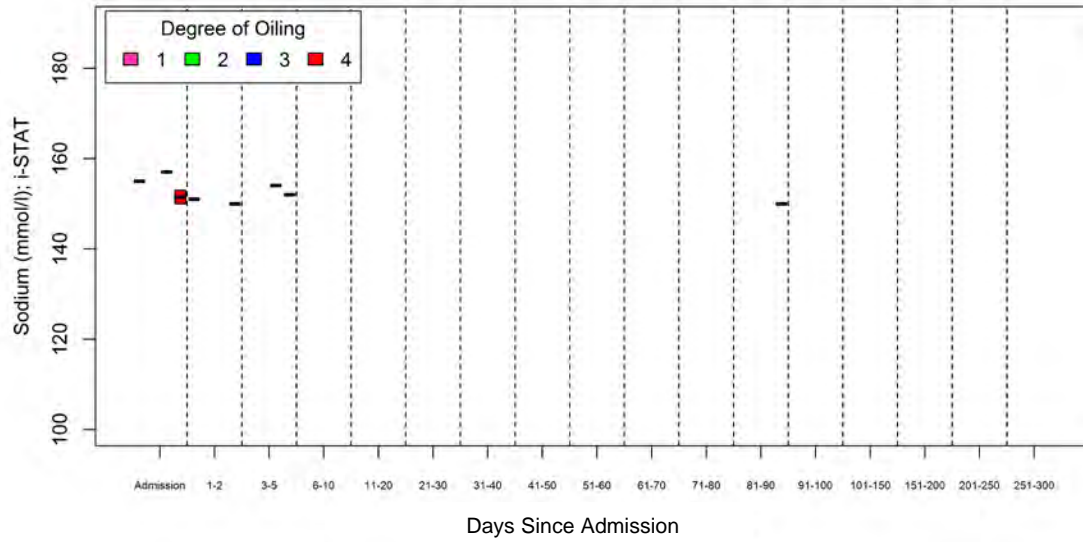

Facility B

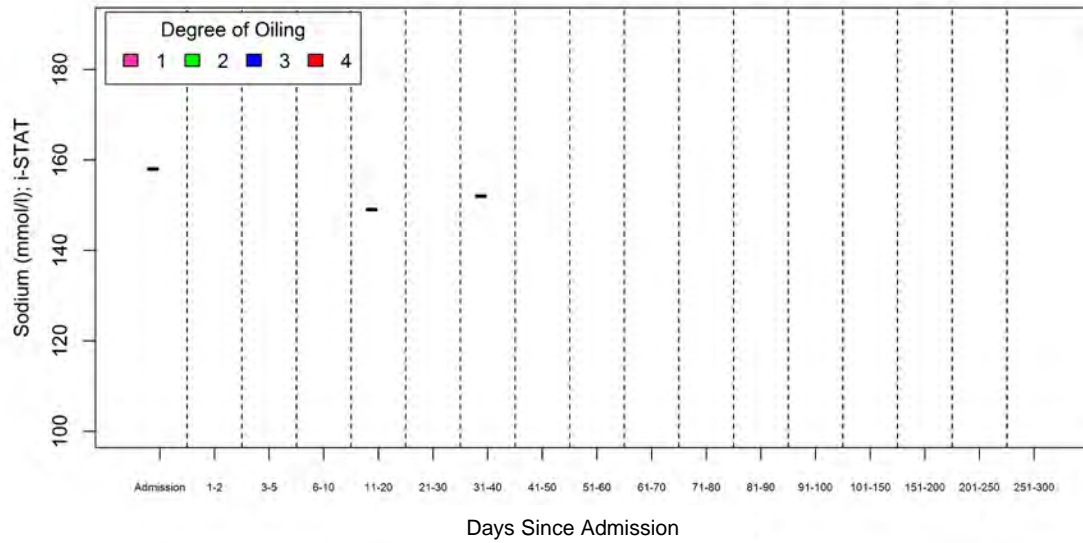

Supplementary Materials II, Figure 37. Sodium Na (mmol/l); i-STAT cont.

*Lepidochelys kempii*

Facility A

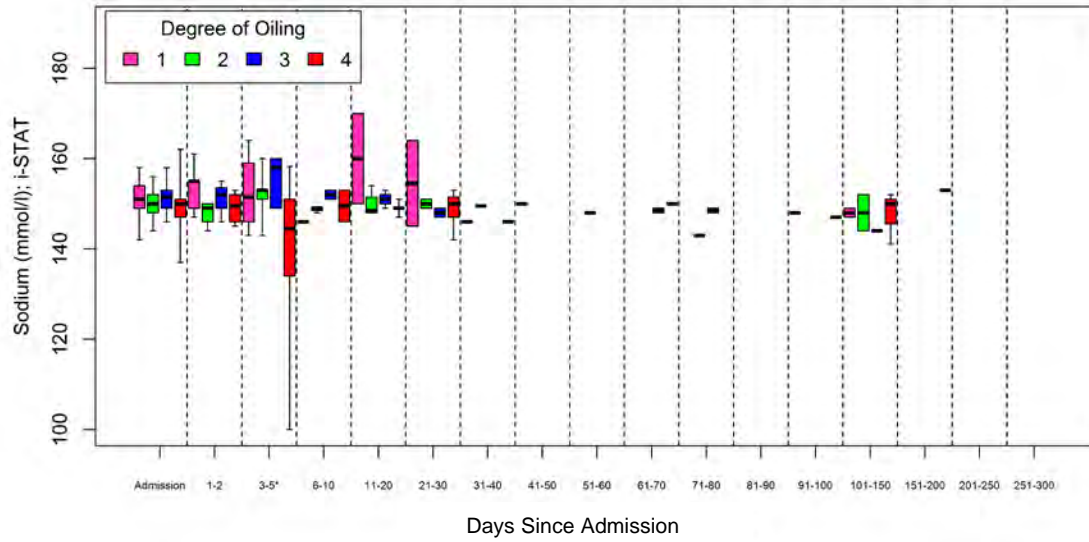

Facility B

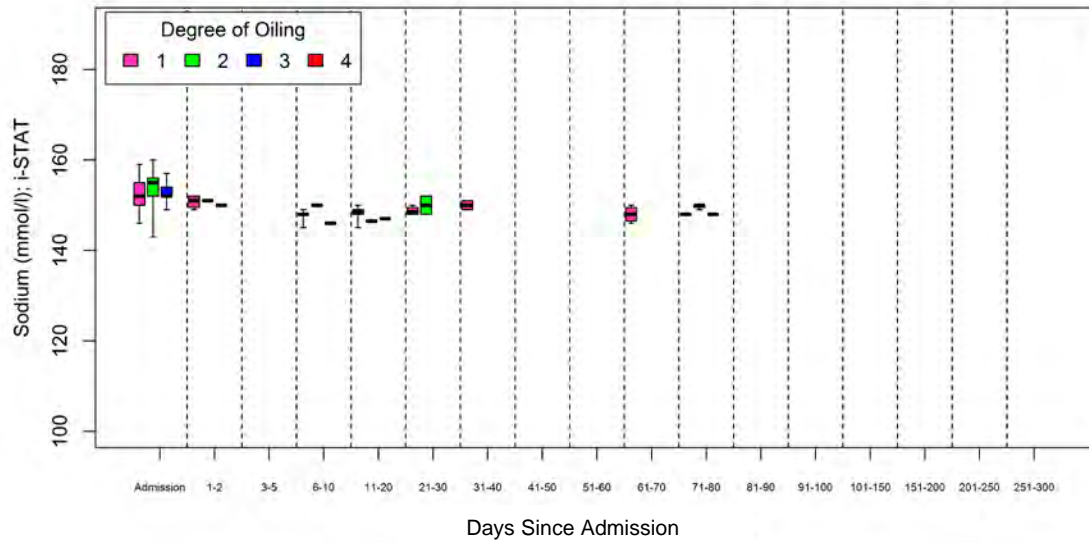

Supplementary Materials II, Figure 37. Sodium Na (mmol/l); i-STAT cont.

*Species pooled*

Facility A

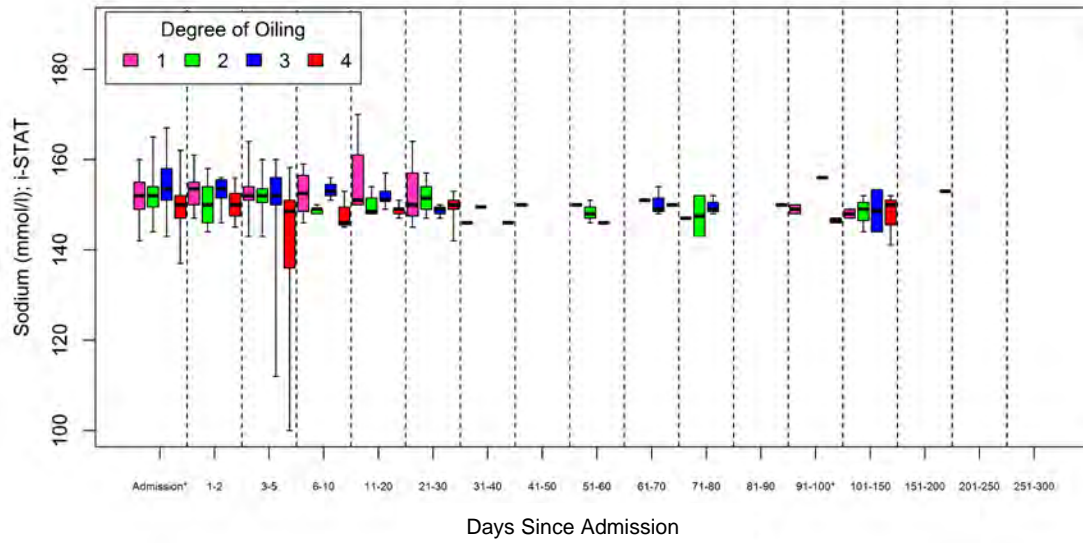

Facility B

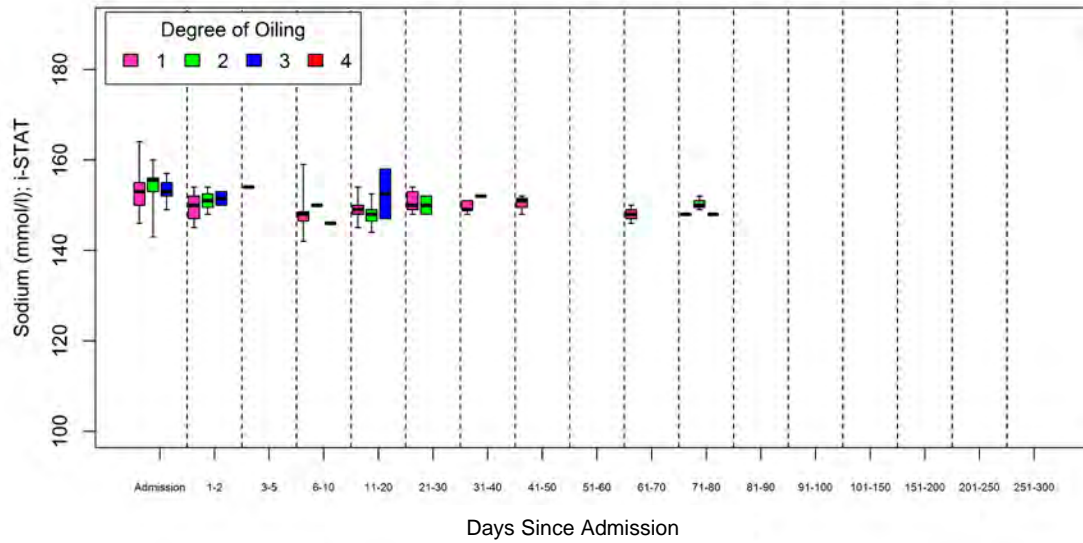



Supplementary Materials II, Figure 38. Chloride Cl (mmol/l); i-STAT in oiled sea turtles admitted to rehabilitation by oiling category, rehabilitation time interval, and species

*Caretta caretta*

Facility A

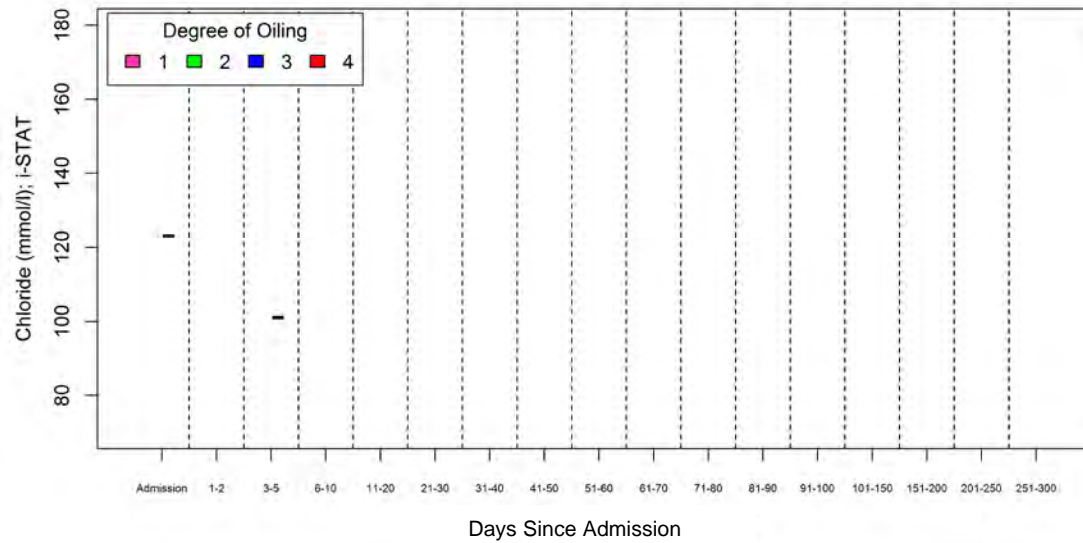

Facility B

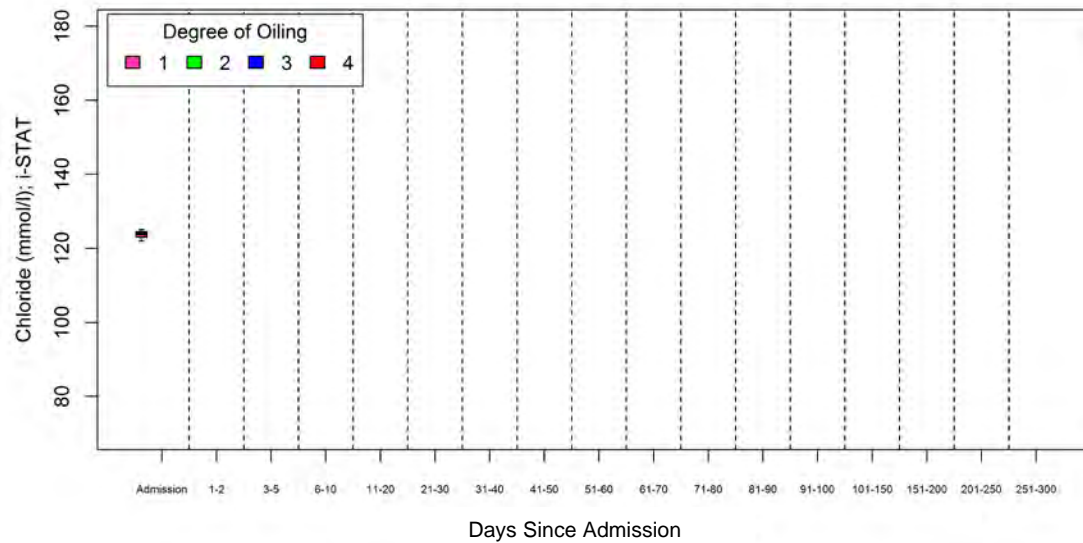

Supplementary Materials II, Figure 38. Chloride Cl (mmol/l); i-STAT cont.

*Chelonia mydas*

Facility A

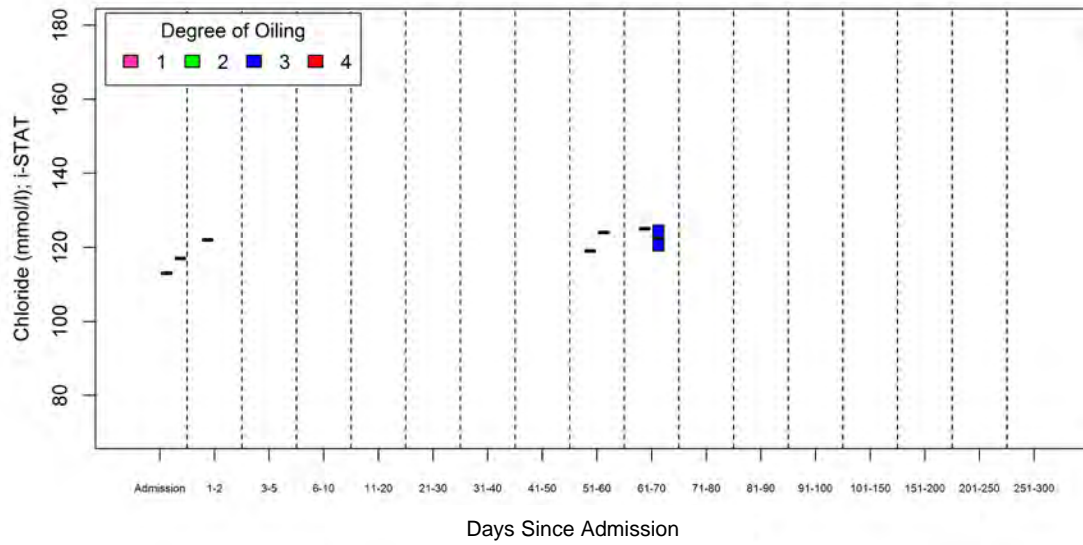

Facility B

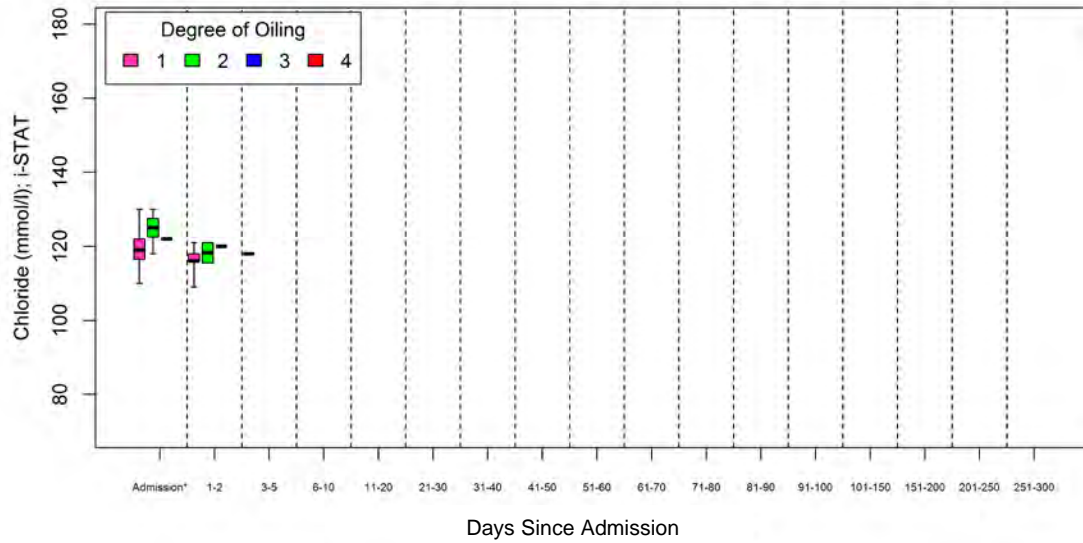

Supplementary Materials II, Figure 38. Chloride Cl (mmol/l); i-STAT cont.

*Eretmochelys imbricata*

Facility A

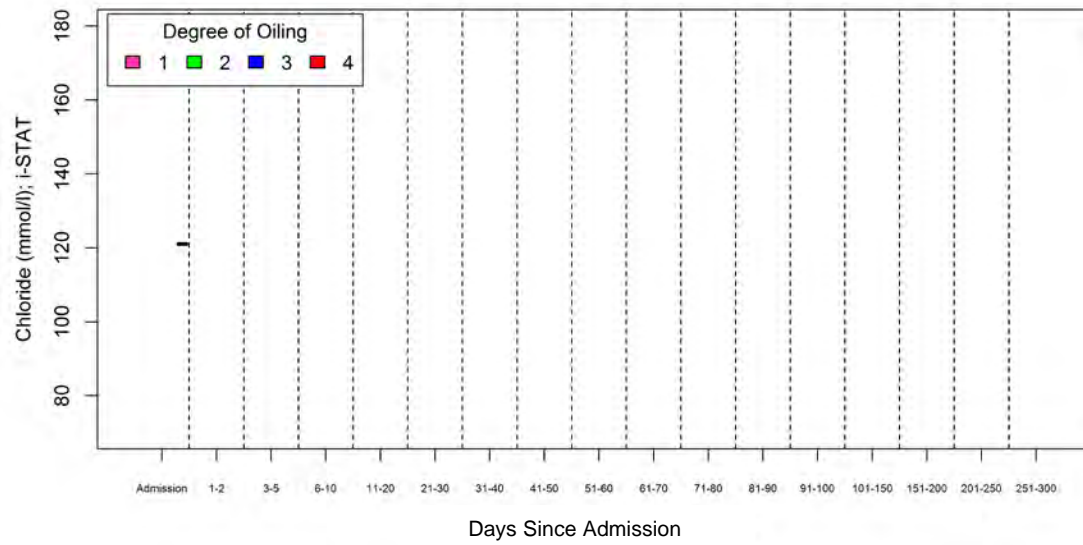

Facility B

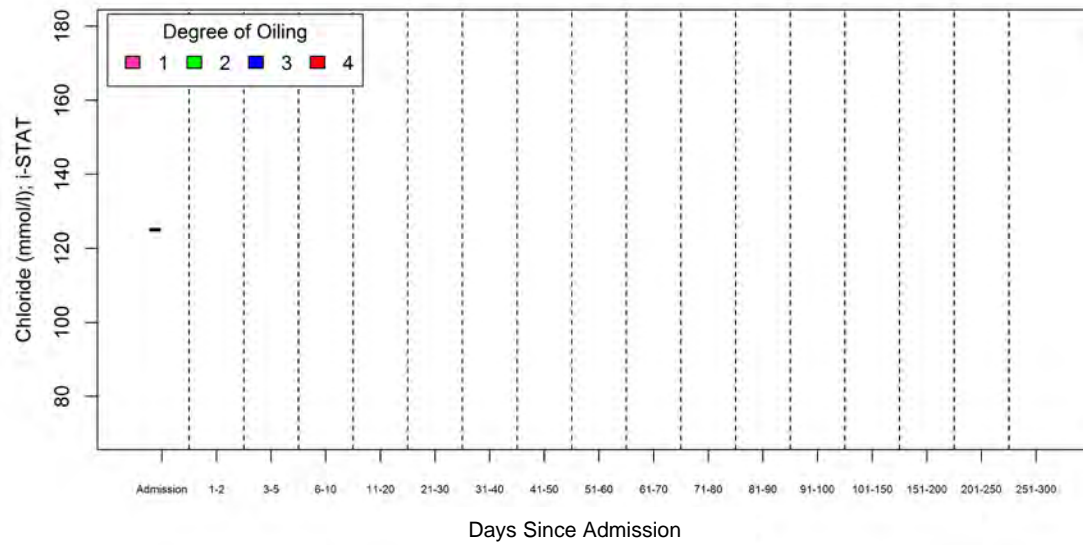

Supplementary Materials II, Figure 38. Chloride Cl (mmol/l); i-STAT cont.

*Lepidochelys kempii*

Facility A

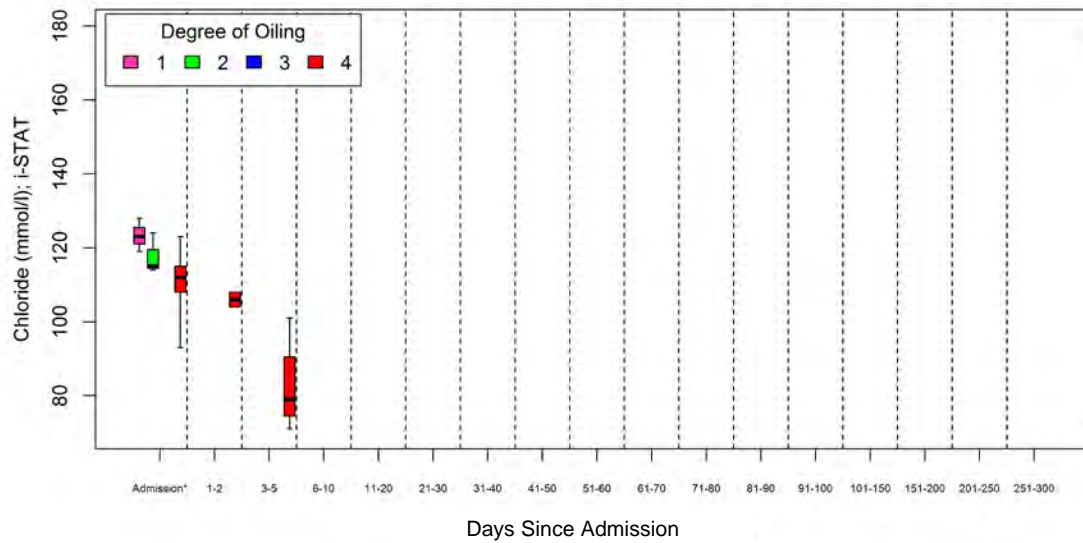

Facility B

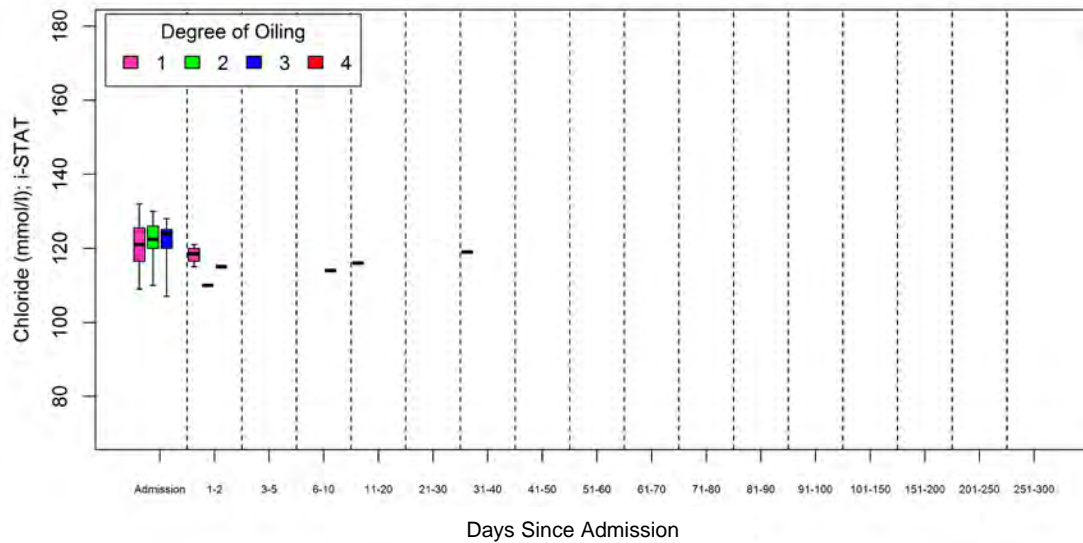

## Supplementary Materials II, Figure 38. Chloride Cl (mmol/l); i-STAT cont.

*Species pooled*

Facility A

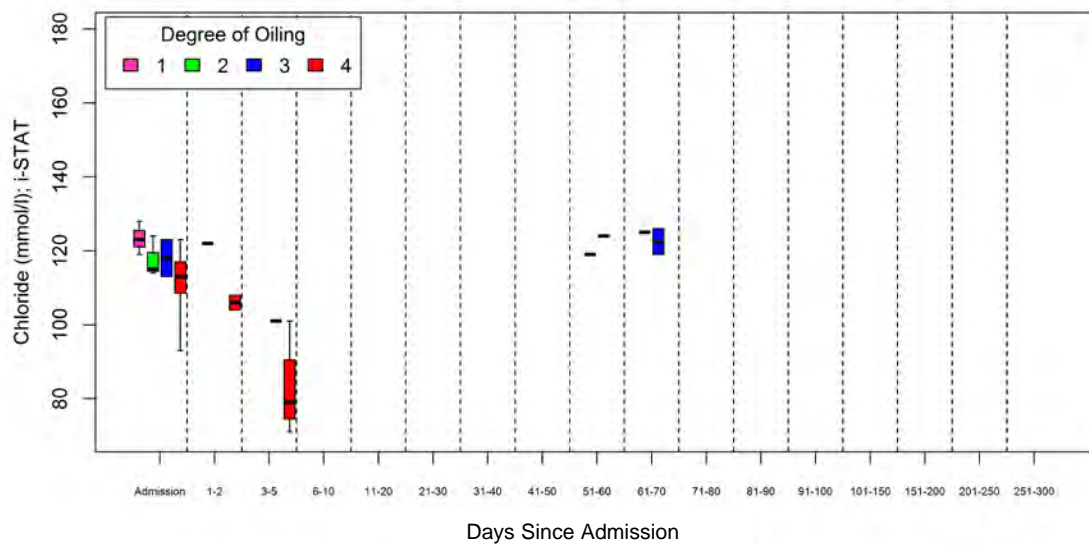

Facility B

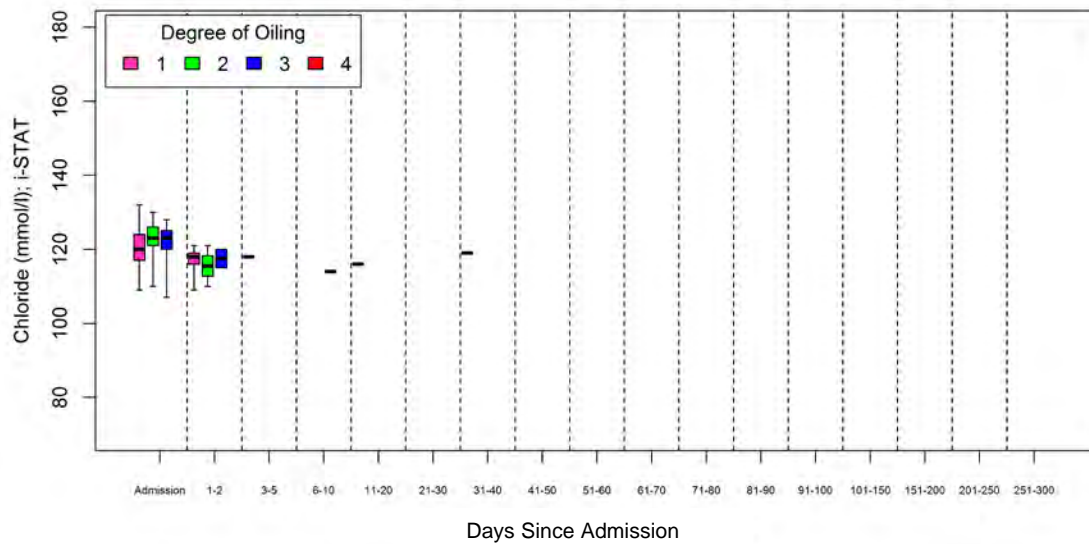



Supplementary Materials II, Figure 39. Potassium K (mmol/l); i-STAT in oiled sea turtles admitted to rehabilitation by oiling category, rehabilitation time interval, and species

*Caretta caretta*

Facility A

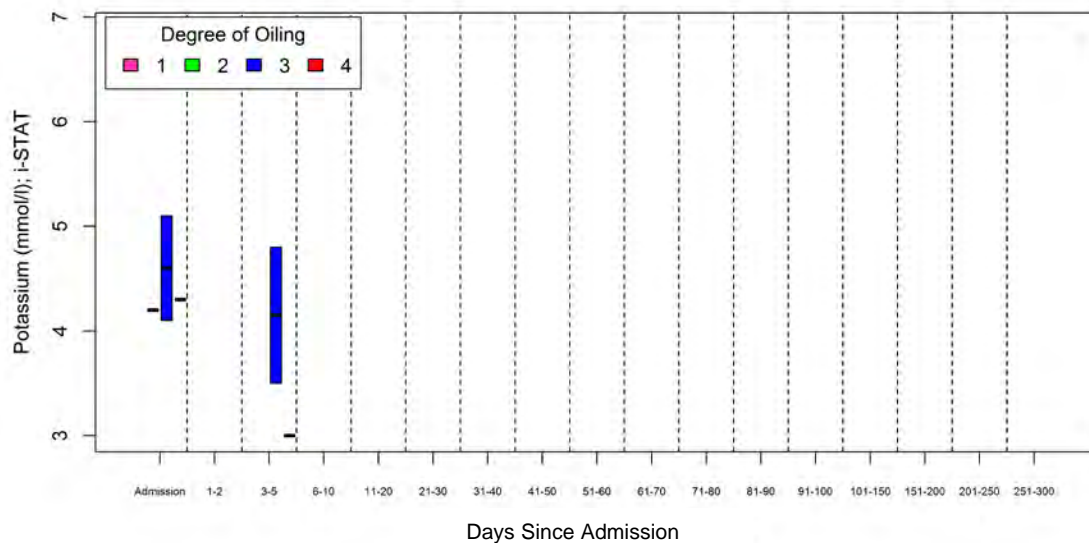

Facility B

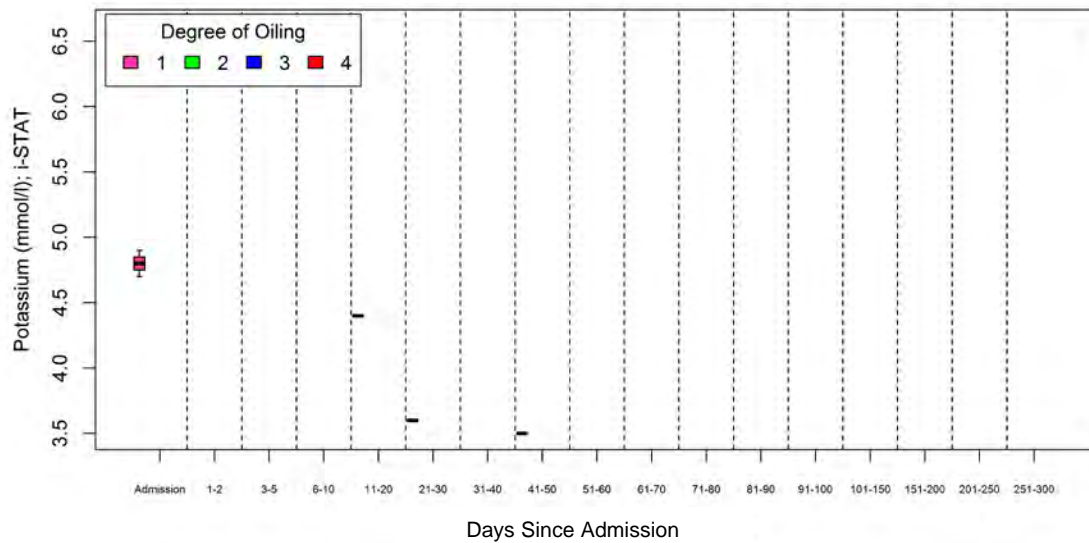

Supplementary Materials II, Figure 39. Potassium K (mmol/l); i-STAT cont.

*Chelonia mydas*

Facility A

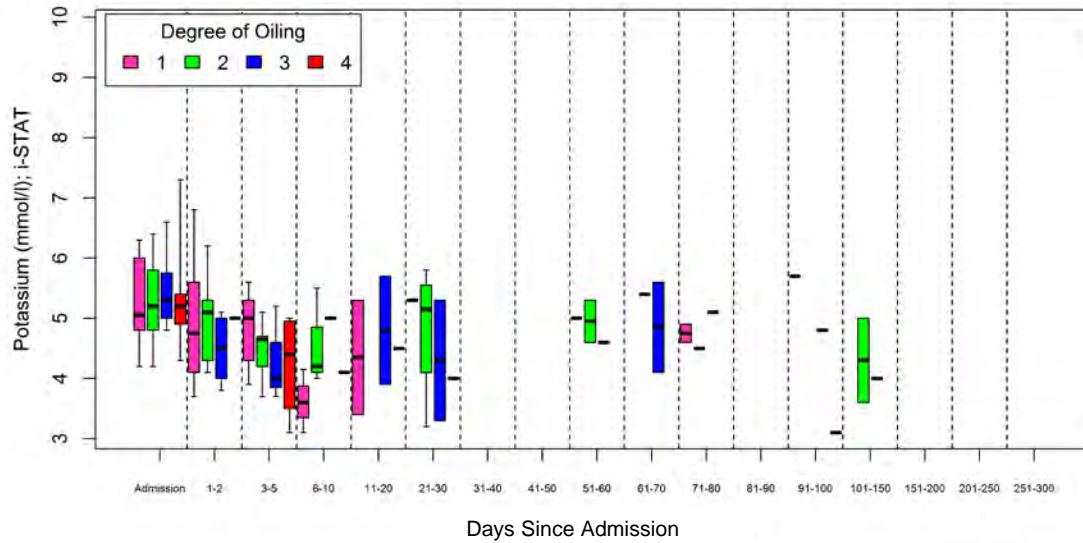

Facility B

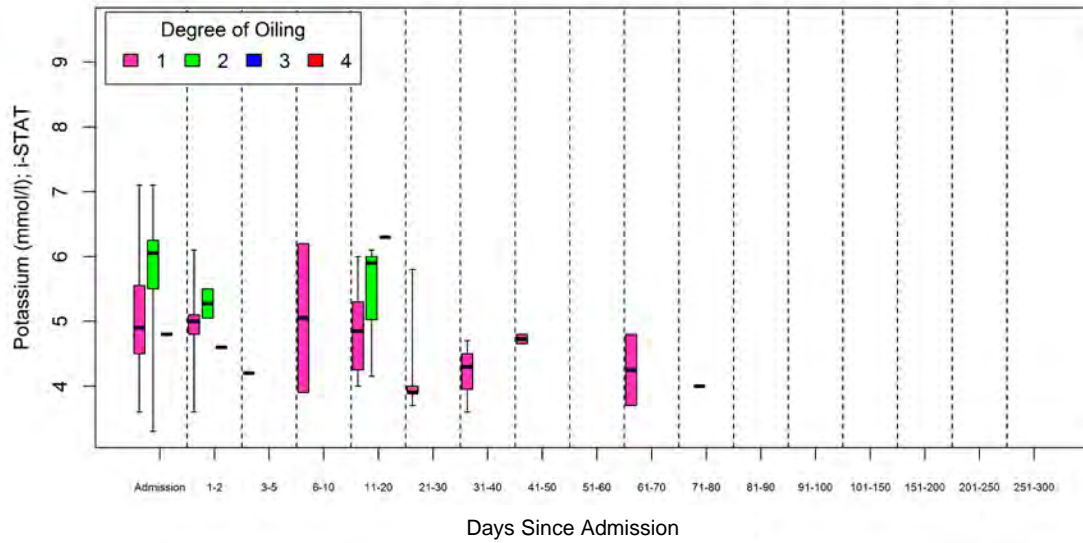

Supplementary Materials II, Figure 39. Potassium K (mmol/l); i-STAT cont.

*Eretmochelys imbricata*

Facility A

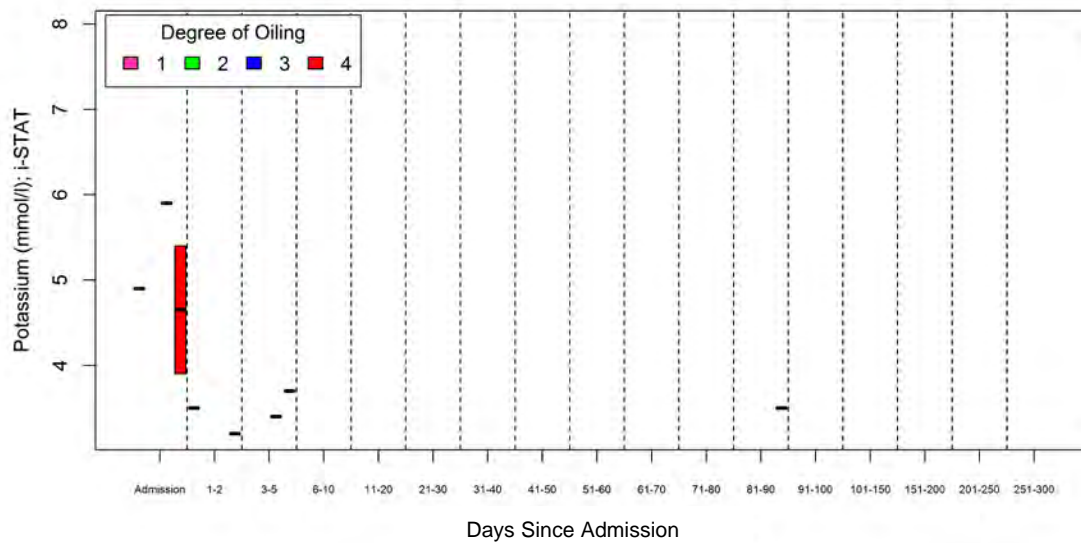

Facility B

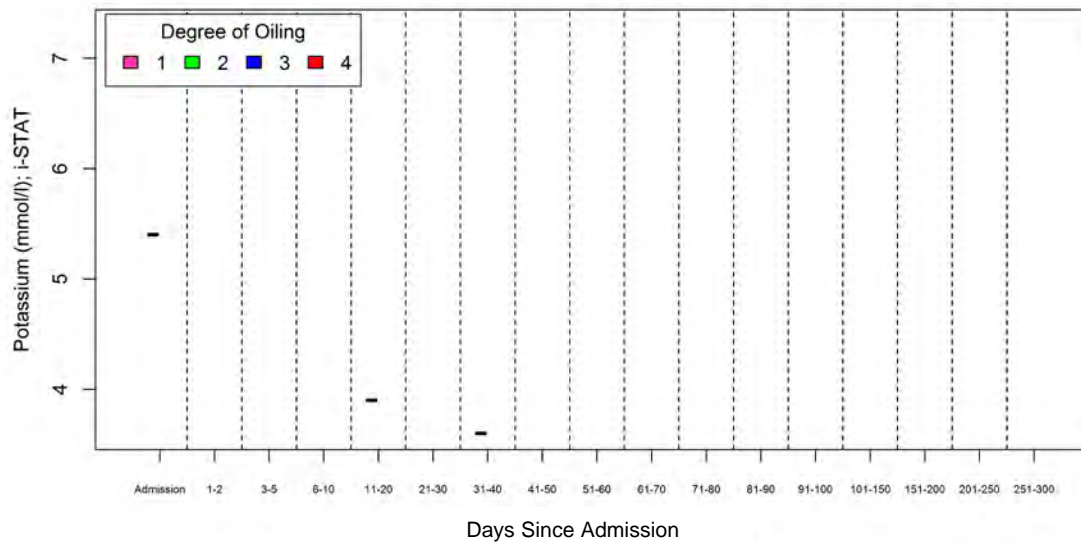

Supplementary Materials II, Figure 39. Potassium K (mmol/l); i-STAT cont.

*Lepidochelys kempii*

Facility A

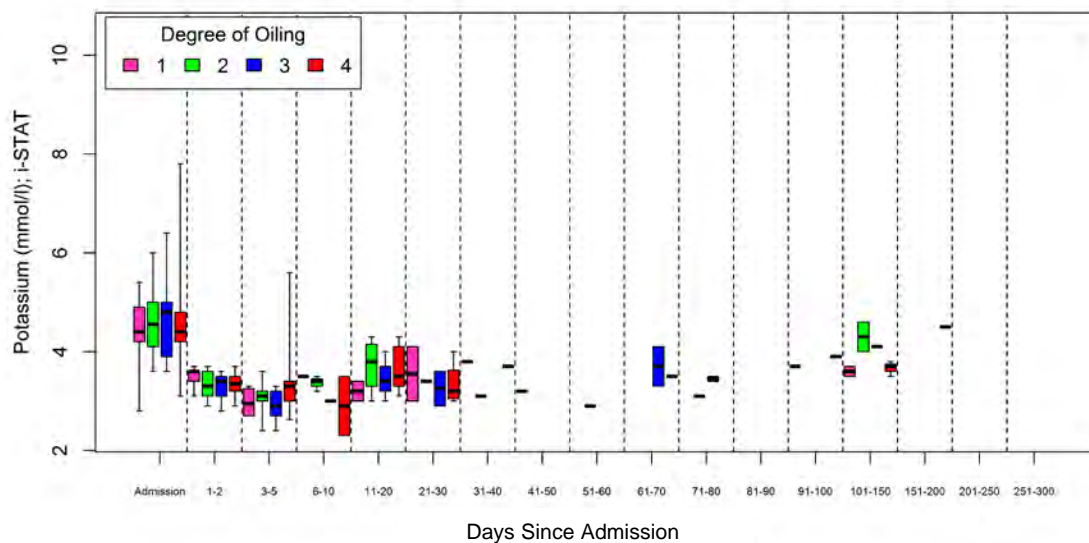

Facility B

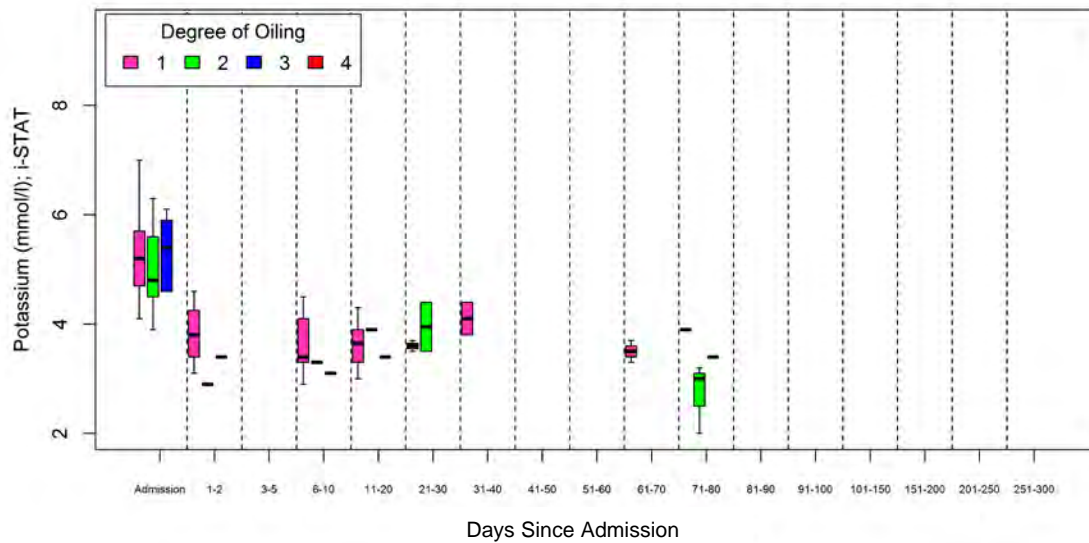

## Supplementary Materials II, Figure 39. Potassium K (mmol/l); i-STAT cont.

*Species pooled*

Facility A

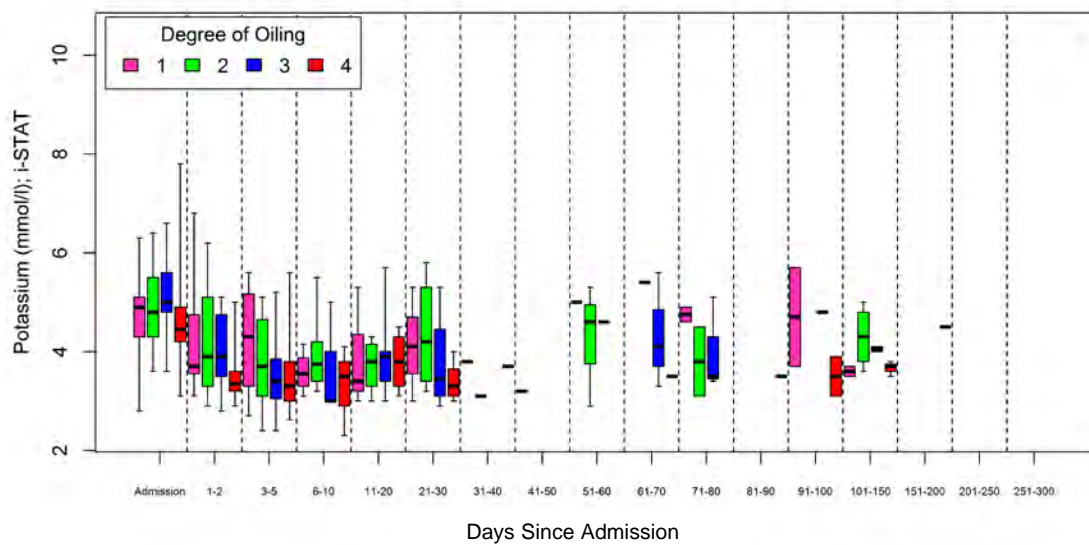

Facility B

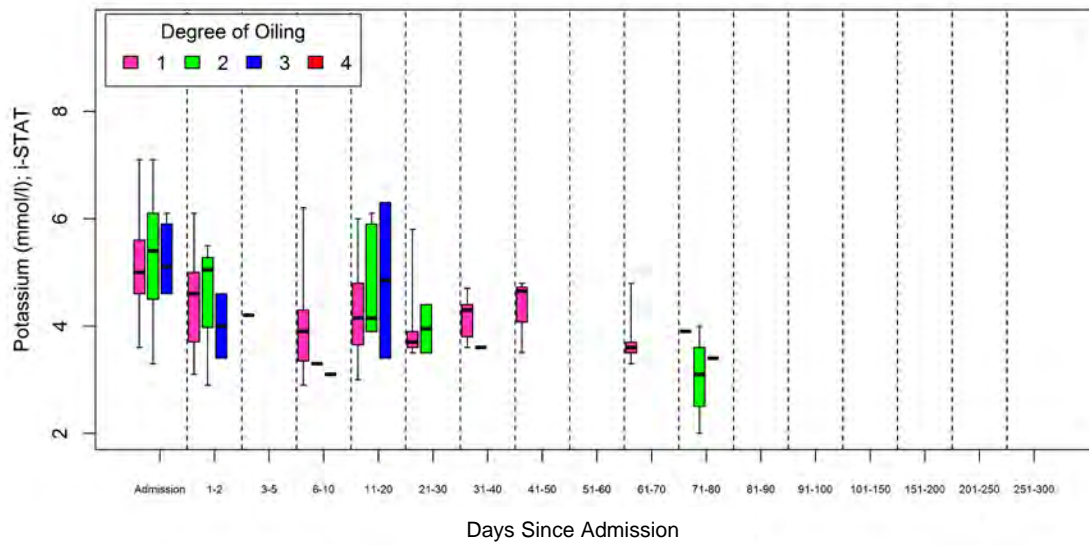



Supplementary Materials II, Figure 40. Ionized calcium iCa (mmol/l); i-STAT in oiled sea turtles admitted to rehabilitation by oiling category, rehabilitation time interval, and species

*Caretta caretta*

Facility A

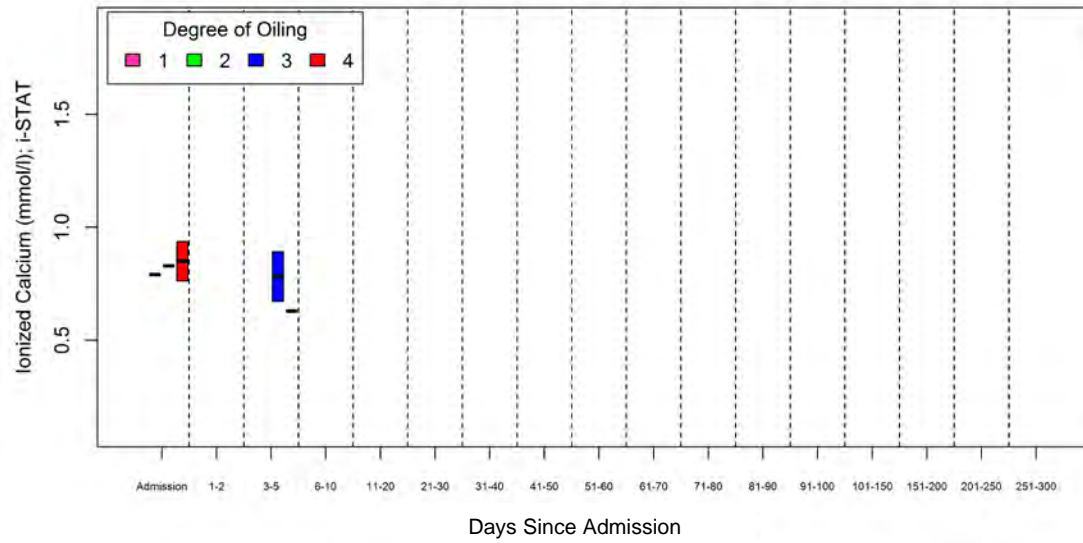

Facility B

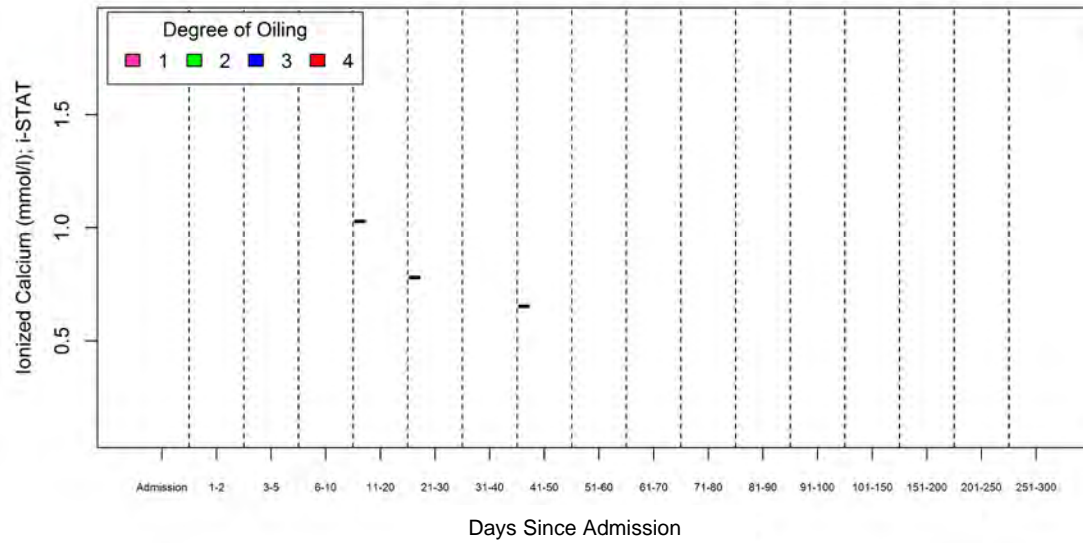

Supplementary Materials II, Figure 40. Ionized calcium iCa (mmol/l); i-STAT cont.

*Chelonia mydas*

Facility A

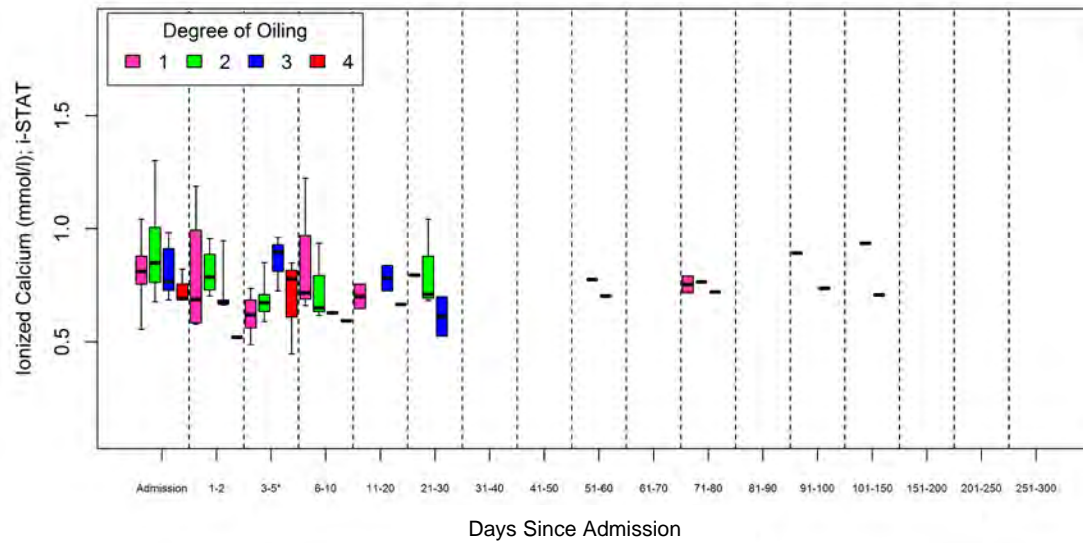

Facility B

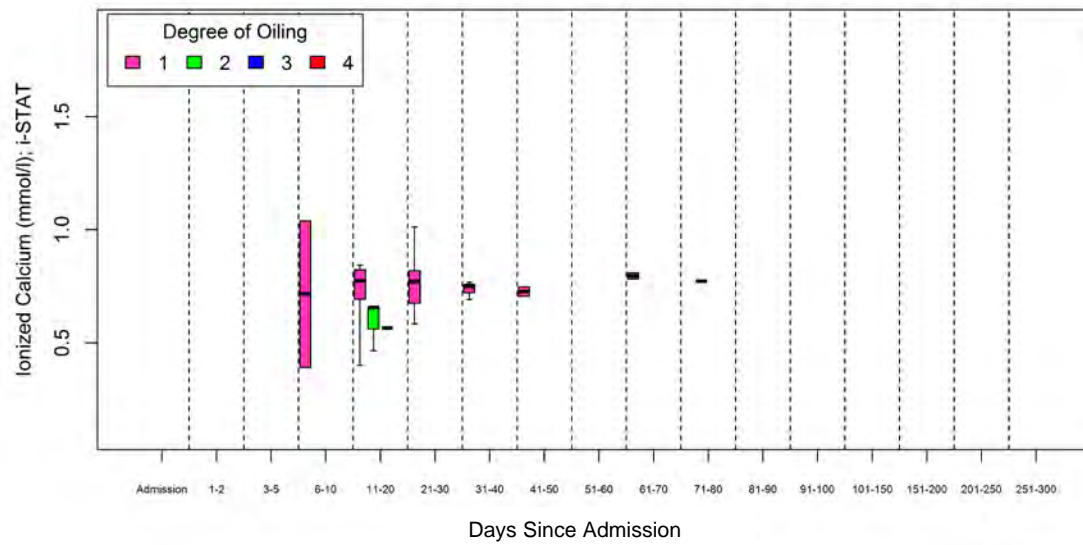

Supplementary Materials II, Figure 40. Ionized calcium iCa (mmol/l); i-STAT cont.

*Eretmochelys imbricata*

Facility A

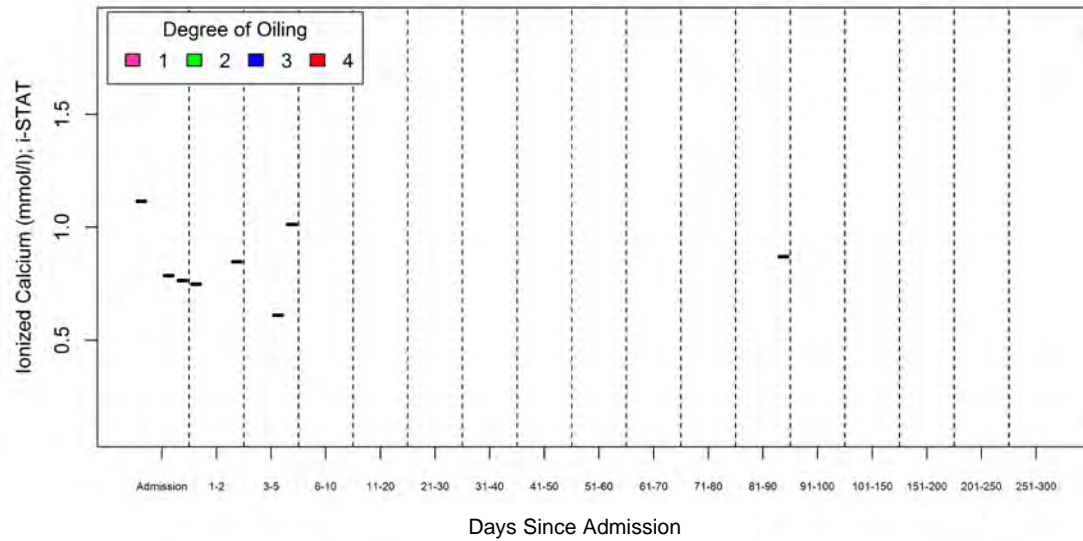

Facility B

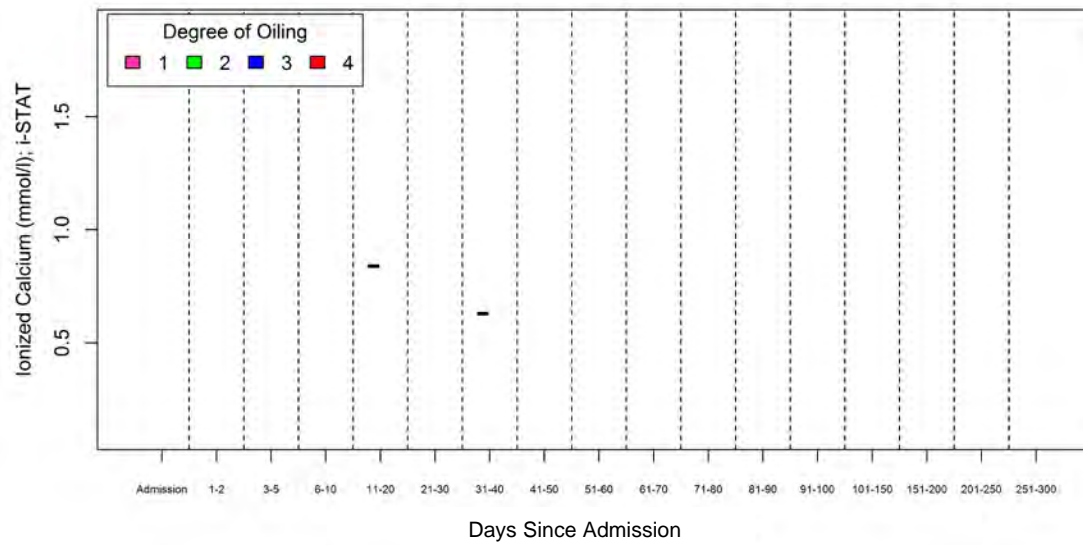

Supplementary Materials II, Figure 40. Ionized calcium iCa (mmol/l); i-STAT cont.

*Lepidochelys kempii*

Facility A

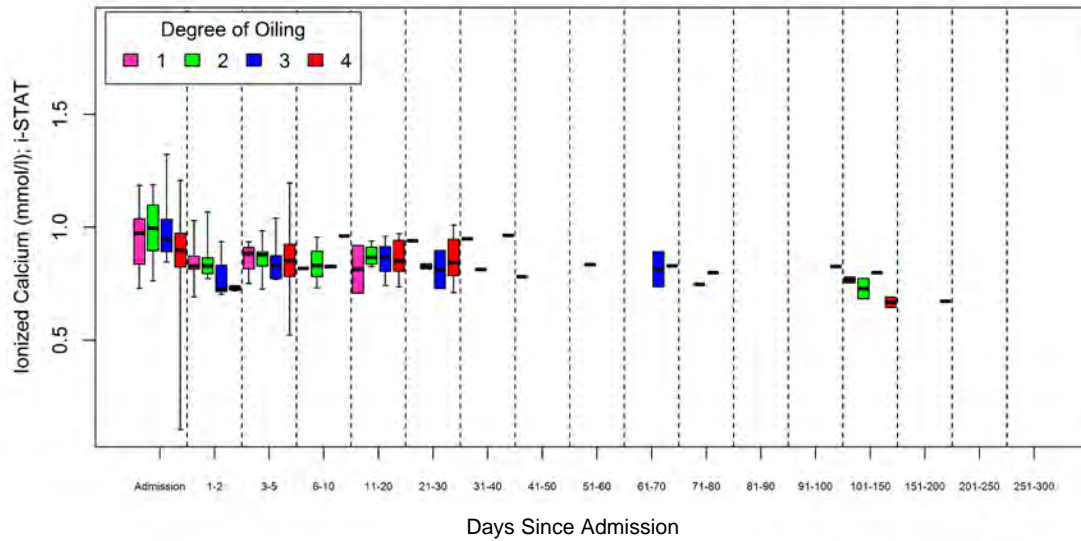

Facility B

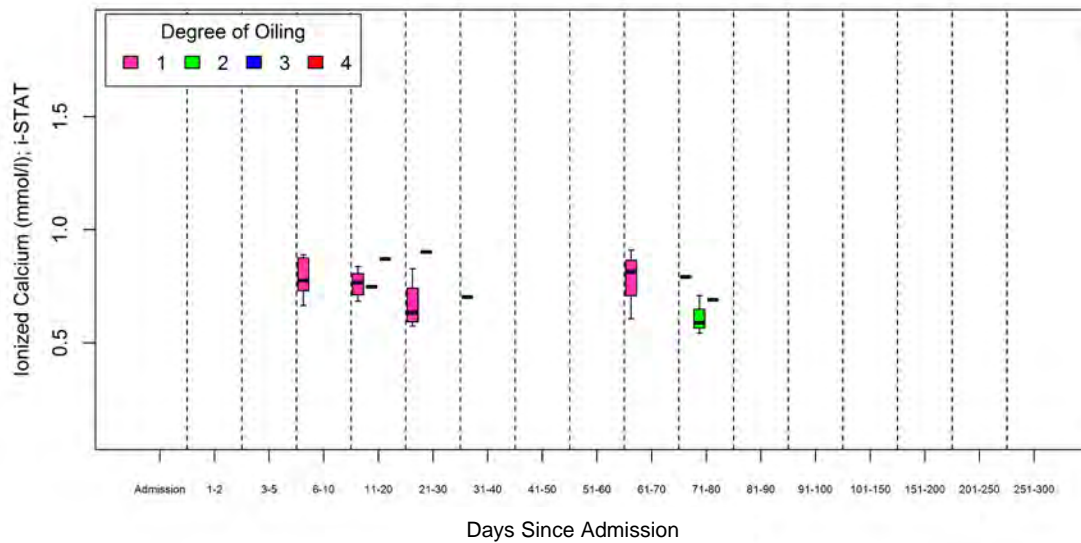

Supplementary Materials II, Figure 40. Ionized calcium iCa (mmol/l); i-STAT cont.

Species pooled

Facility A

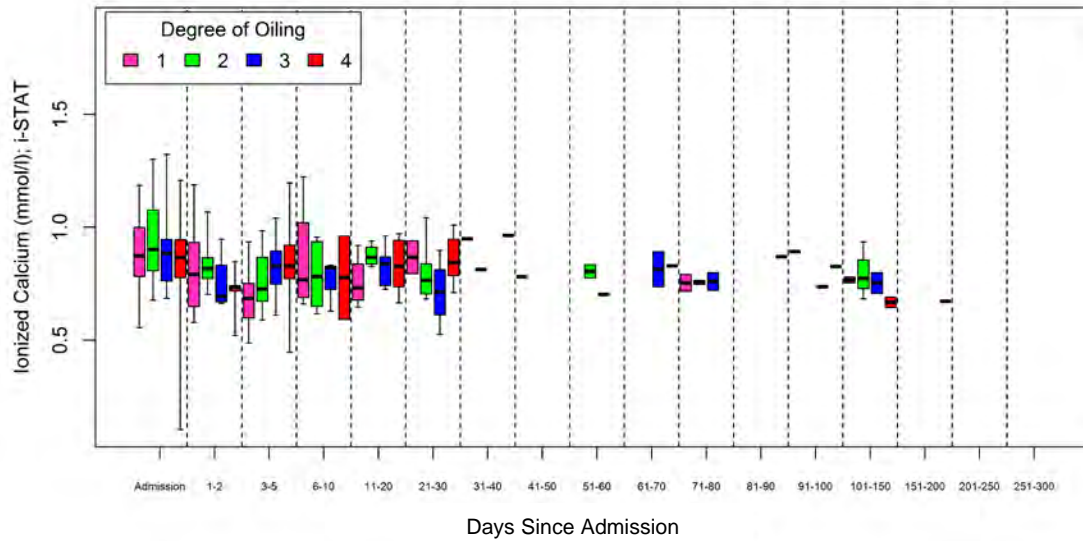

Facility B

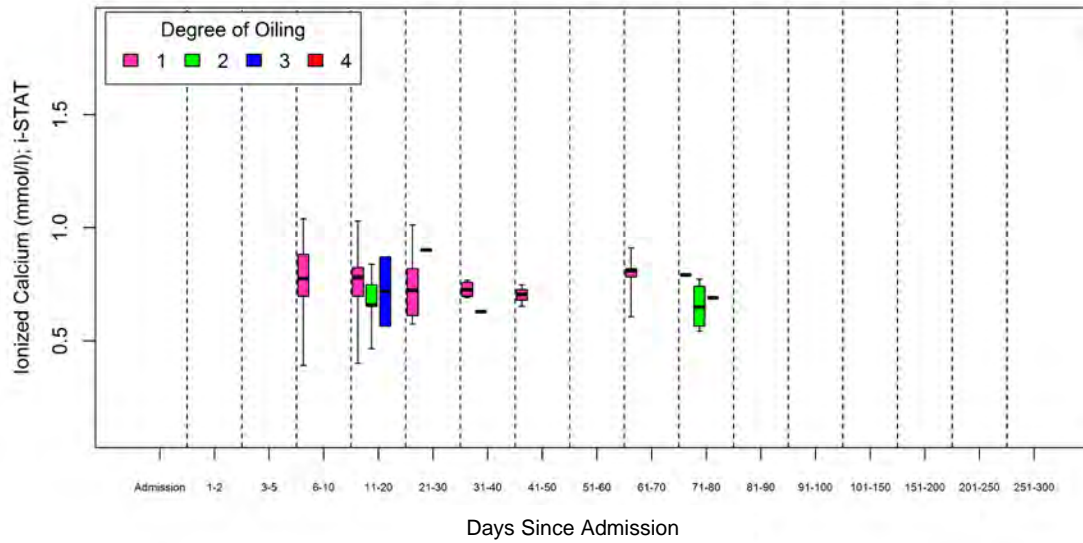



Supplementary Materials II, Figure 41. Glucose (mg/dl); i-STAT in oiled sea turtles admitted to rehabilitation by oiling category, rehabilitation time interval, and species

*Caretta caretta*

Facility A

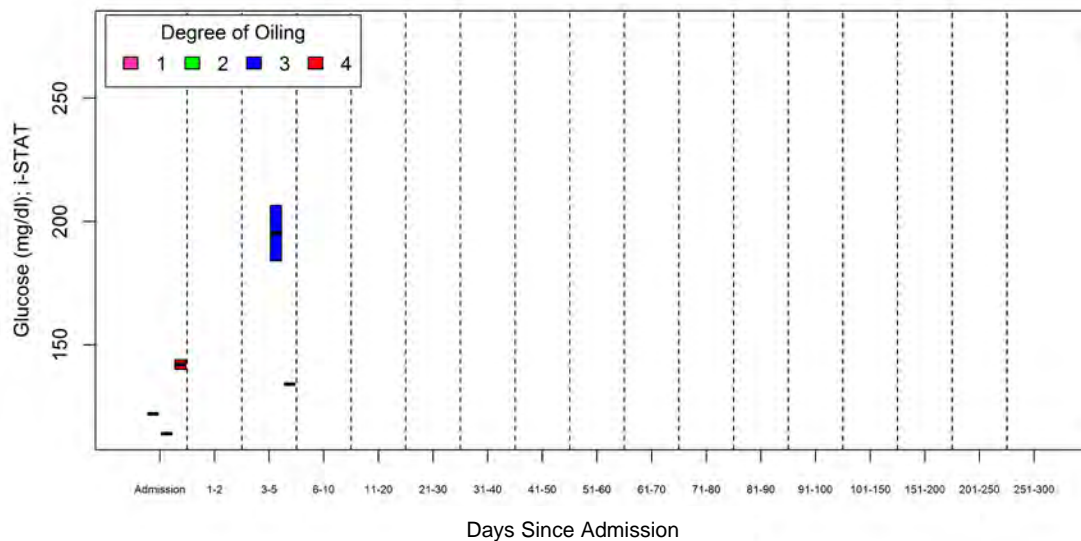

Facility B

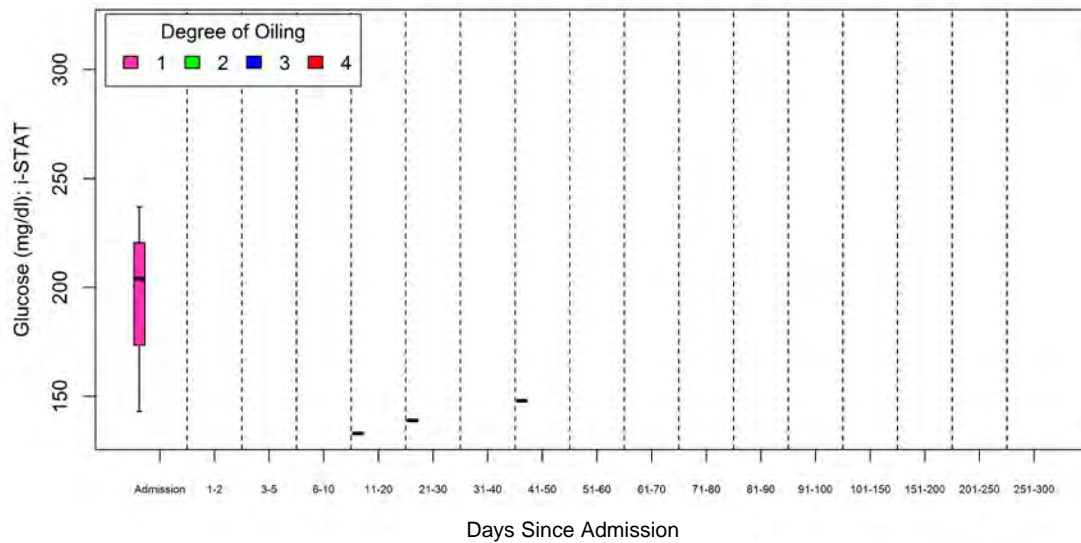

## Supplementary Materials II, Figure 41. Glucose (mg/dl); i-STAT cont.

### *Chelonia mydas*

#### Facility A

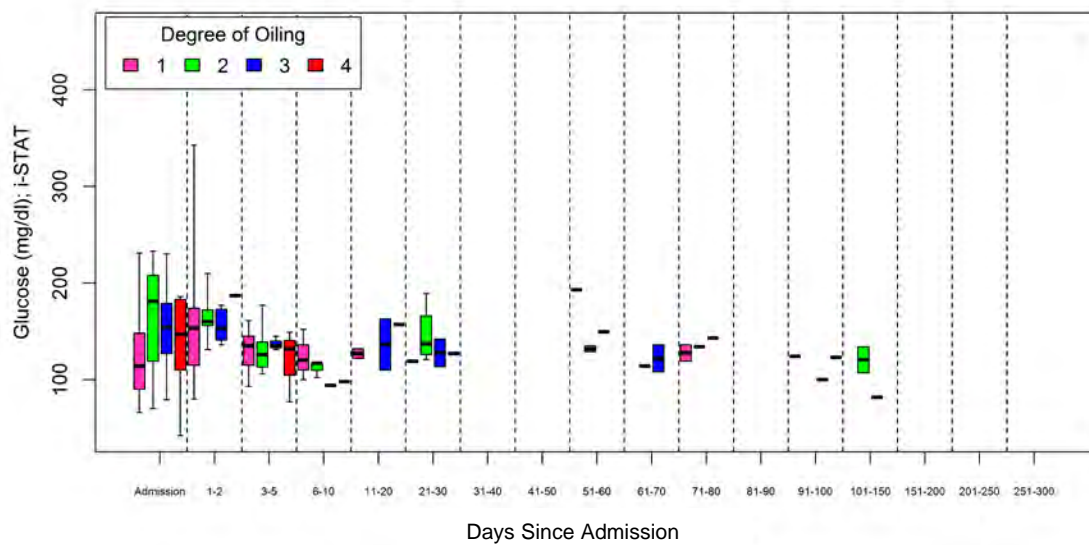

#### Facility B

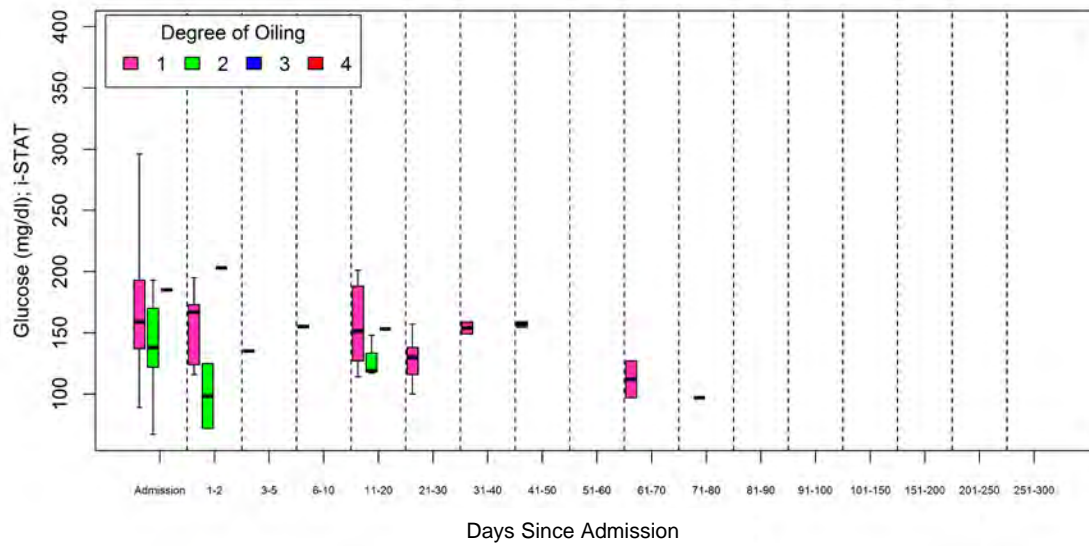

Supplementary Materials II, Figure 41. Glucose (mg/dl); i-STAT cont.

*Eretmochelys imbricata*

Facility A

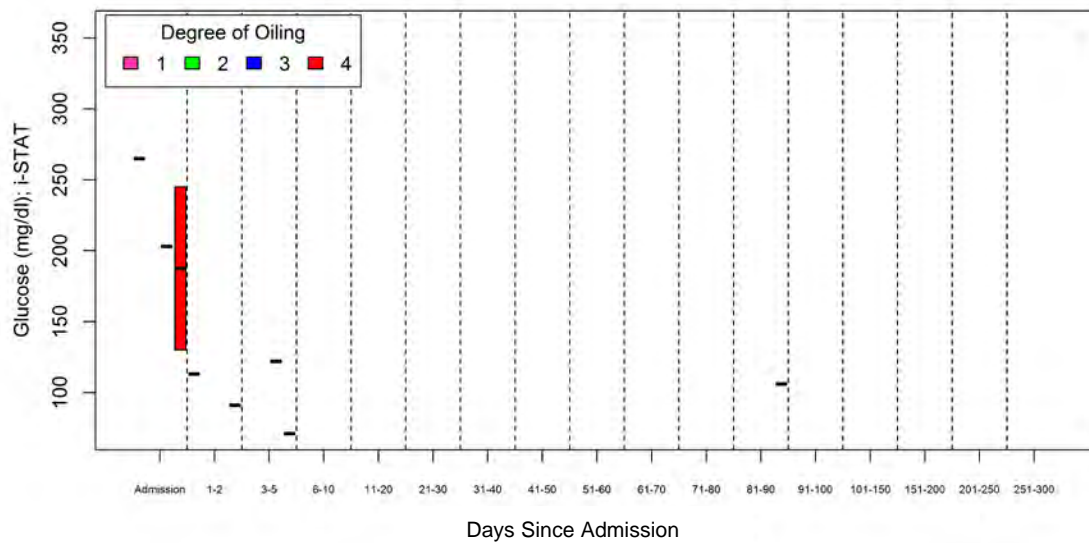

Facility B

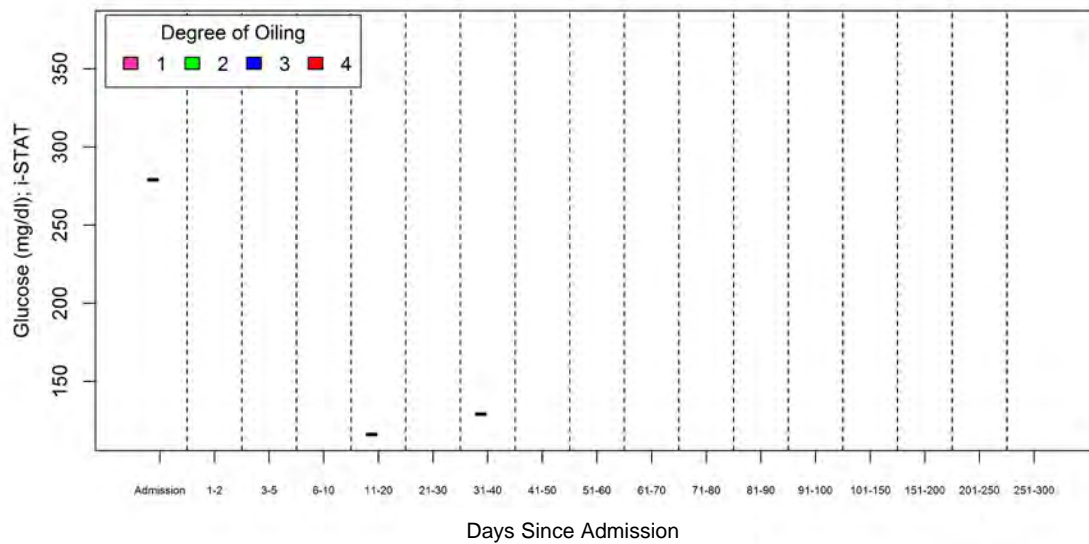

Supplementary Materials II, Figure 41. Glucose (mg/dl); i-STAT cont.

*Lepidochelys kempii*

Facility A

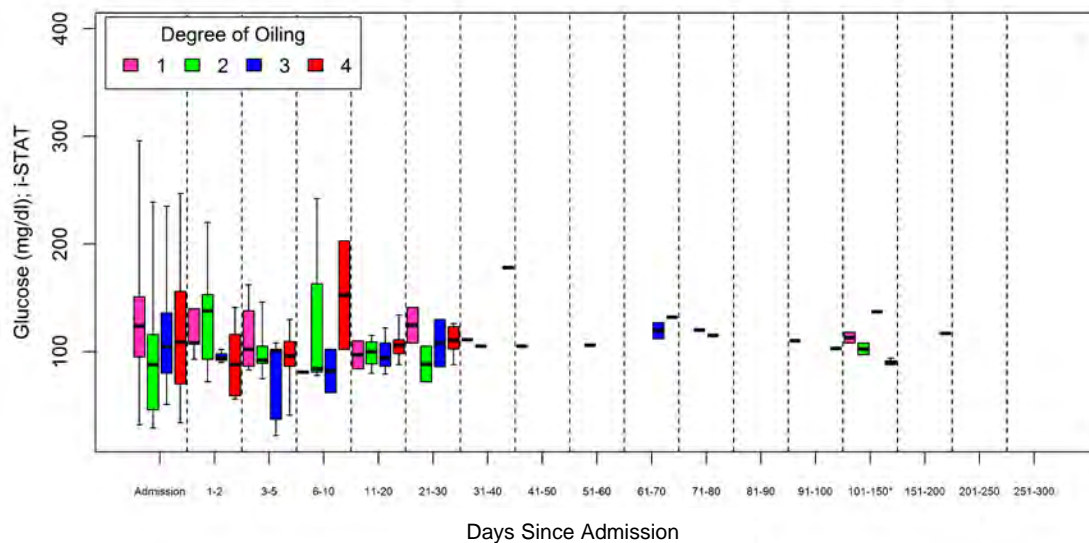

Facility B

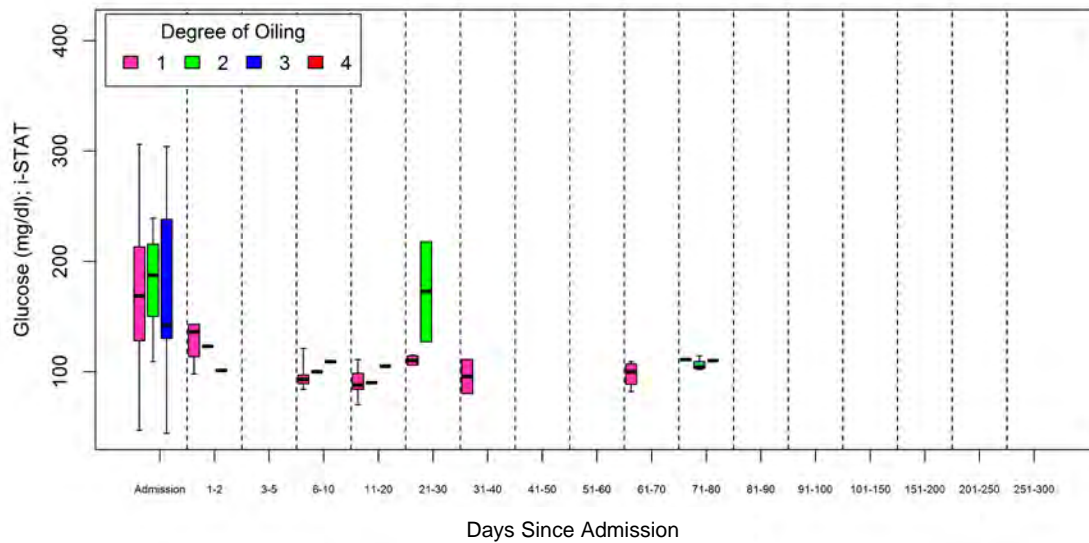

## Supplementary Materials II, Figure 41. Glucose (mg/dl); i-STAT cont.

*Species pooled*

Facility A

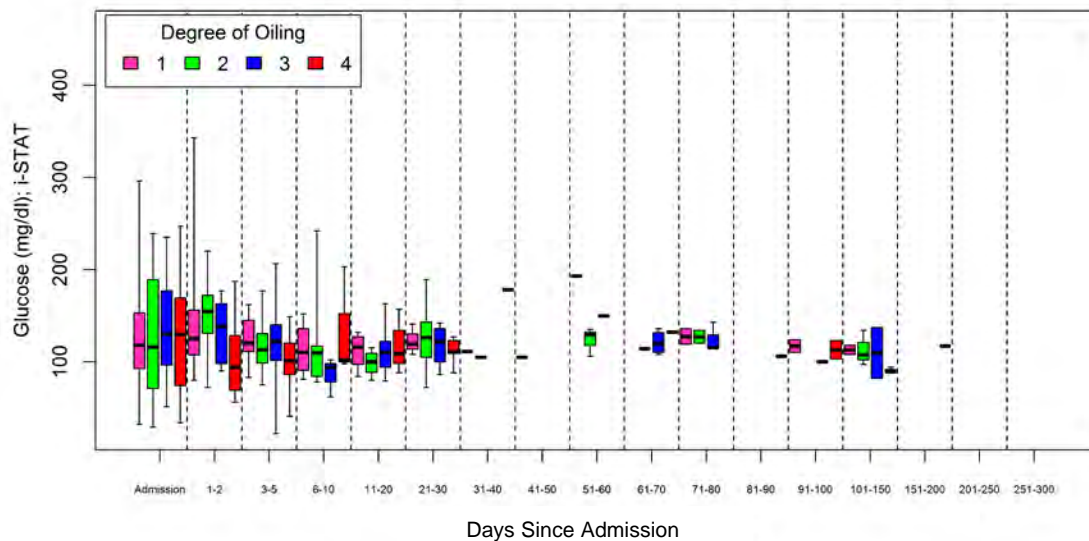

Facility B

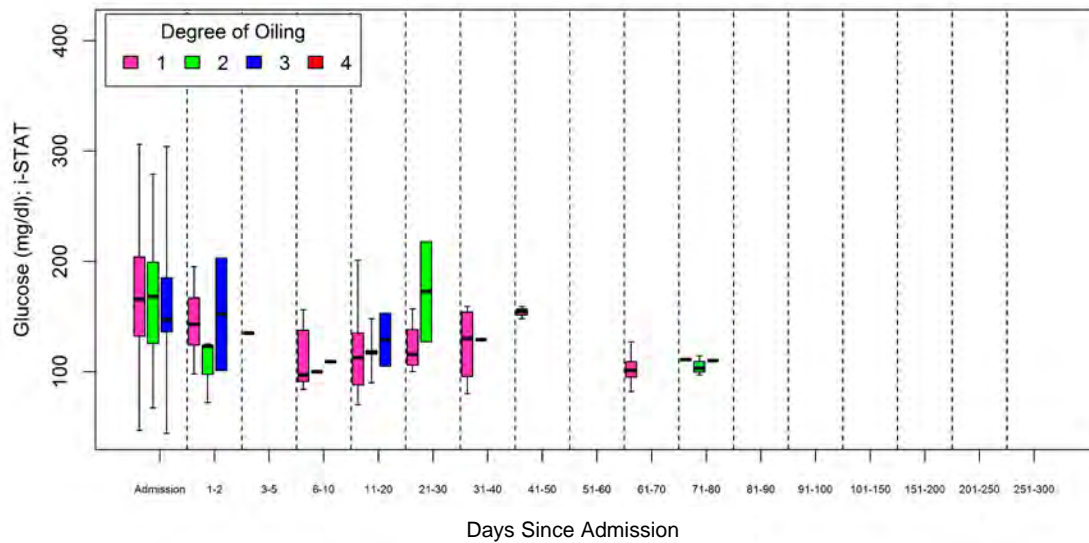



Supplementary Materials II, Figure 42. Lactate (mmol/l); i-STAT in oiled sea turtles admitted to rehabilitation by oiling category, rehabilitation time interval, and species

*Caretta caretta*

Facility A – No data available

Facility B

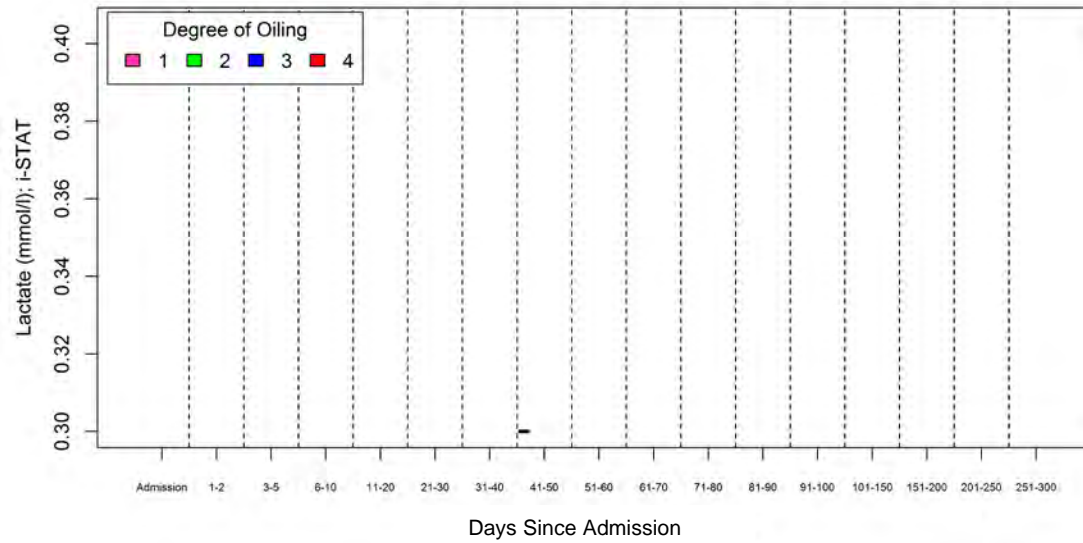

Supplementary Materials II, Figure 42. Lactate (mmol/l); i-STAT cont.

*Chelonia mydas*

Facility A

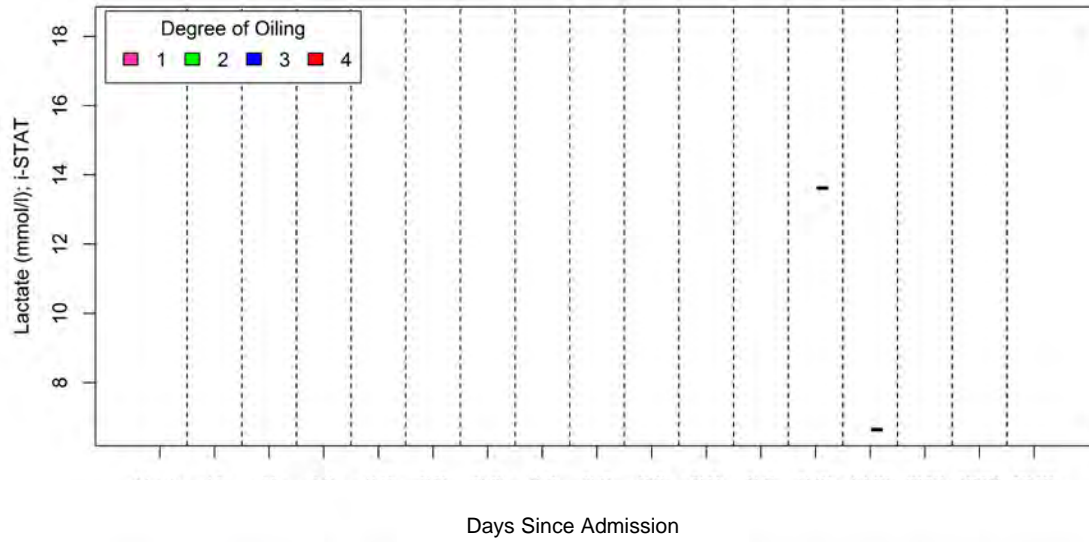

Facility B

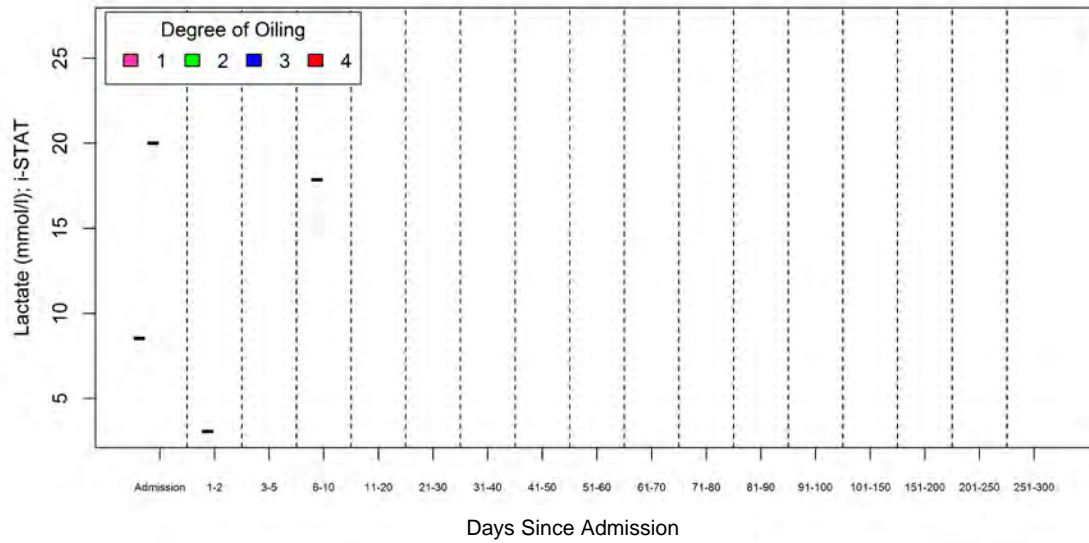

**Supplementary Materials II, Figure 42. Lactate (mmol/l); i-STAT cont.**

*Eretmochelys imbricata*

**Facility A – No data available**

**Facility B – No data available**

Supplementary Materials II, Figure 42. Lactate (mmol/l); i-STAT cont.

*Lepidochelys kempii*

Facility A

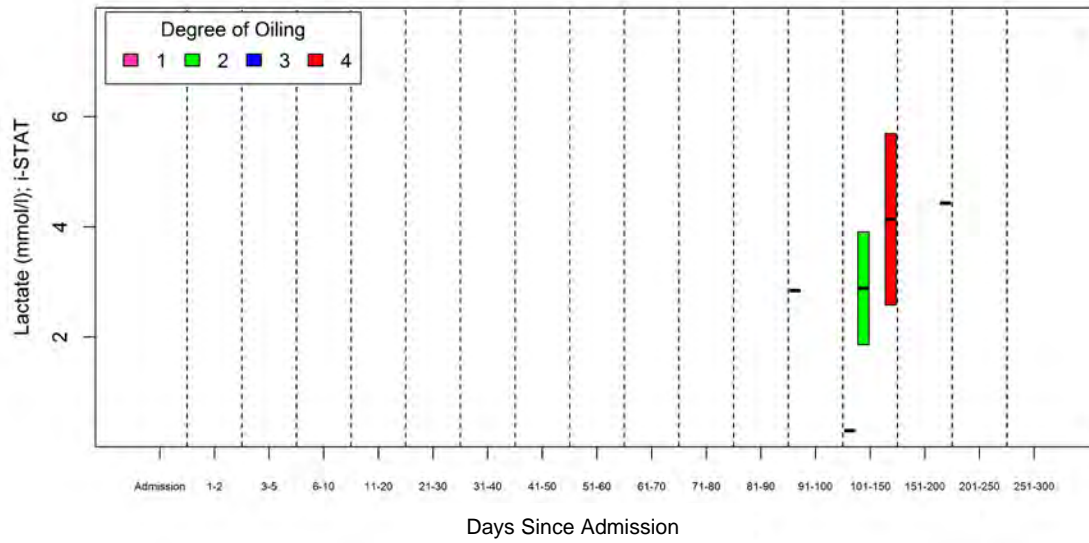

Facility B

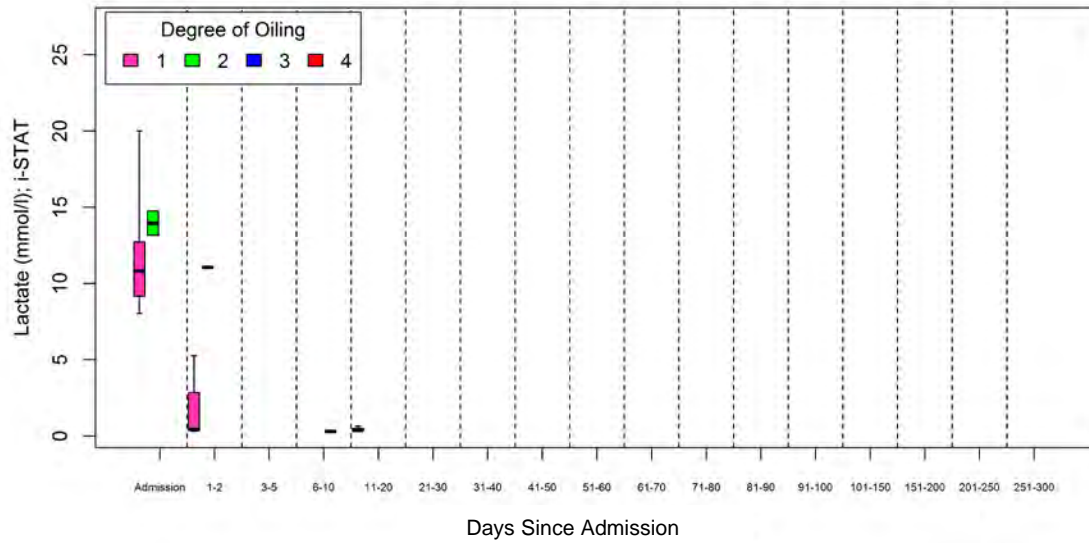

# Supplementary Materials II, Figure 42. Lactate (mmol/l); i-STAT cont.

*Species pooled*

Facility A

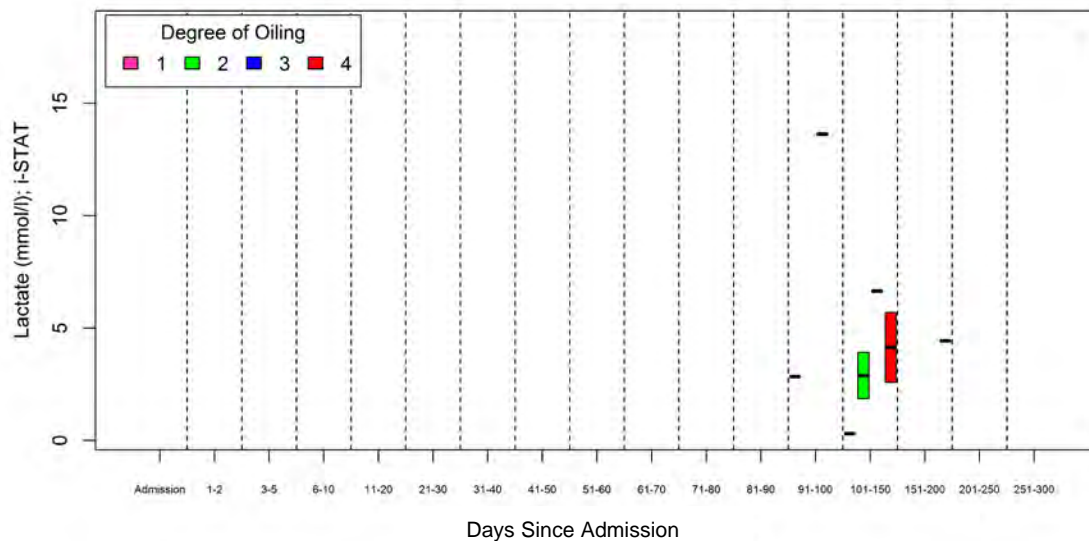

Facility B

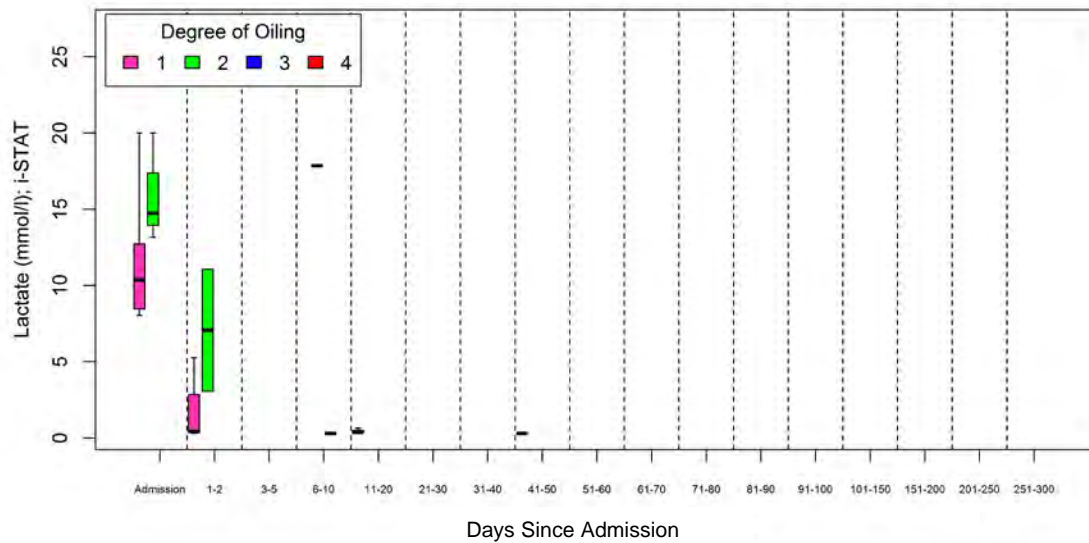



Supplementary Materials II, Figure 43. Anion gap AG (mmol/l, calculated) in oiled sea turtles admitted to rehabilitation by oiling category, rehabilitation time interval, and species

*Caretta caretta*

Facility A

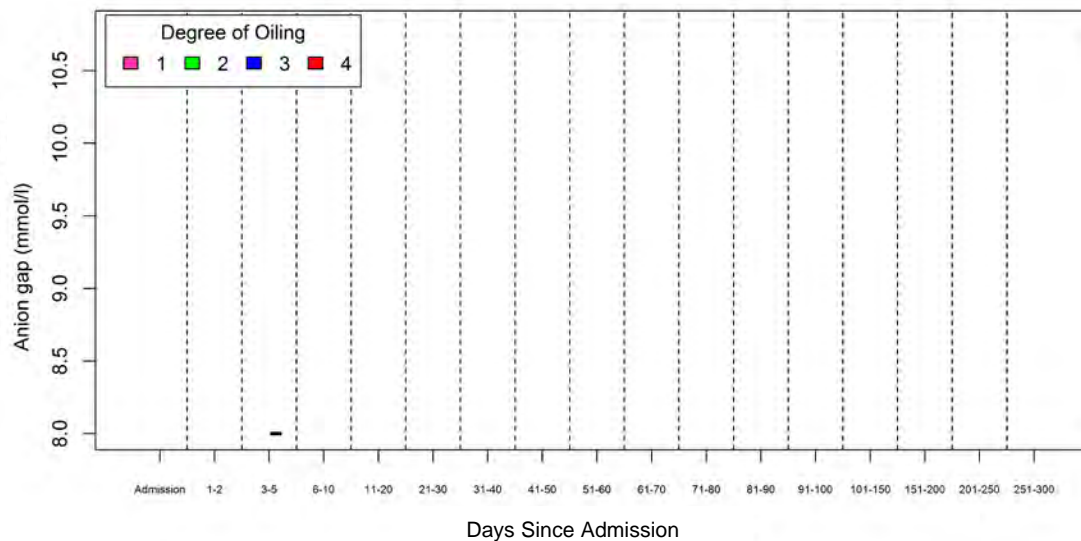

Facility B

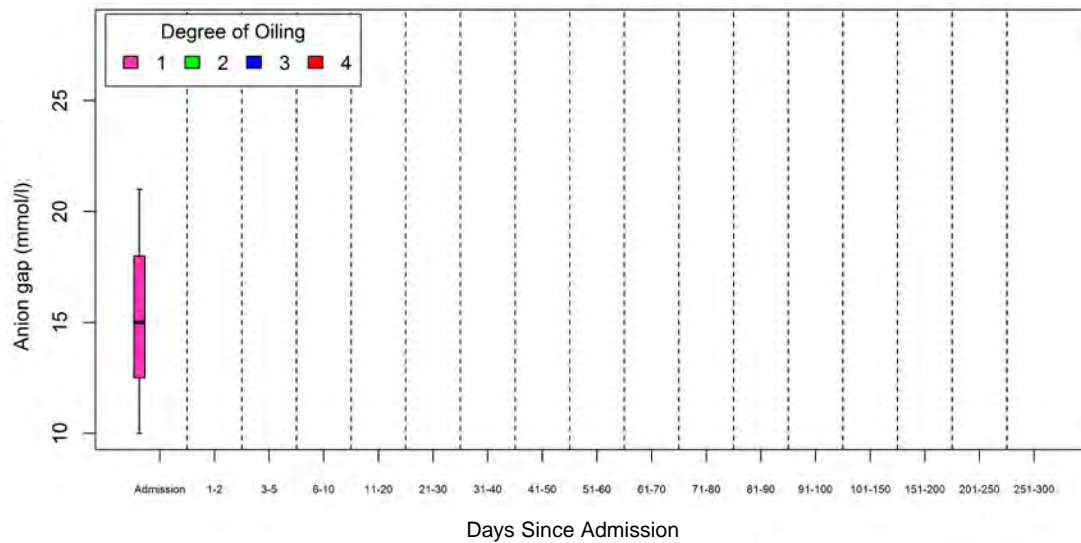

Supplementary Materials II, Figure 43. Anion gap AG (mmol/l, calculated) cont.

*Chelonia mydas*

Facility A

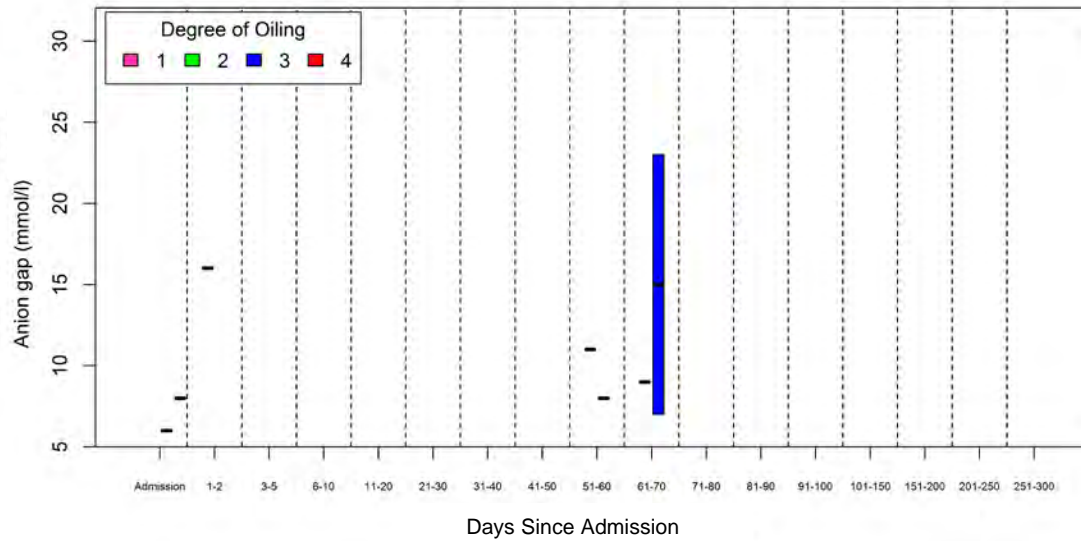

Facility B

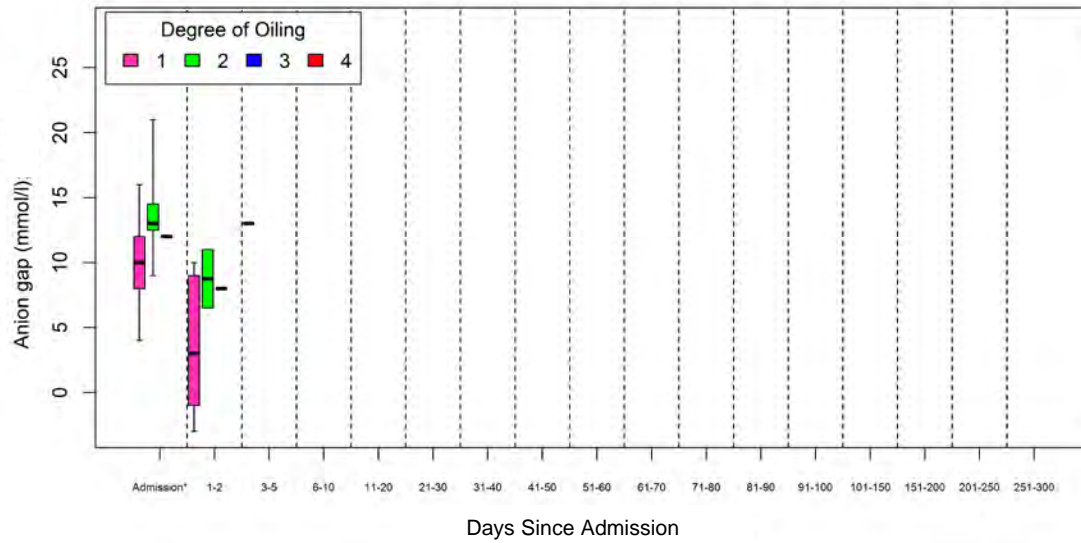

Supplementary Materials II, Figure 43. Anion gap AG (mmol/l, calculated) cont.

*Eretmochelys imbricata*

Facility A

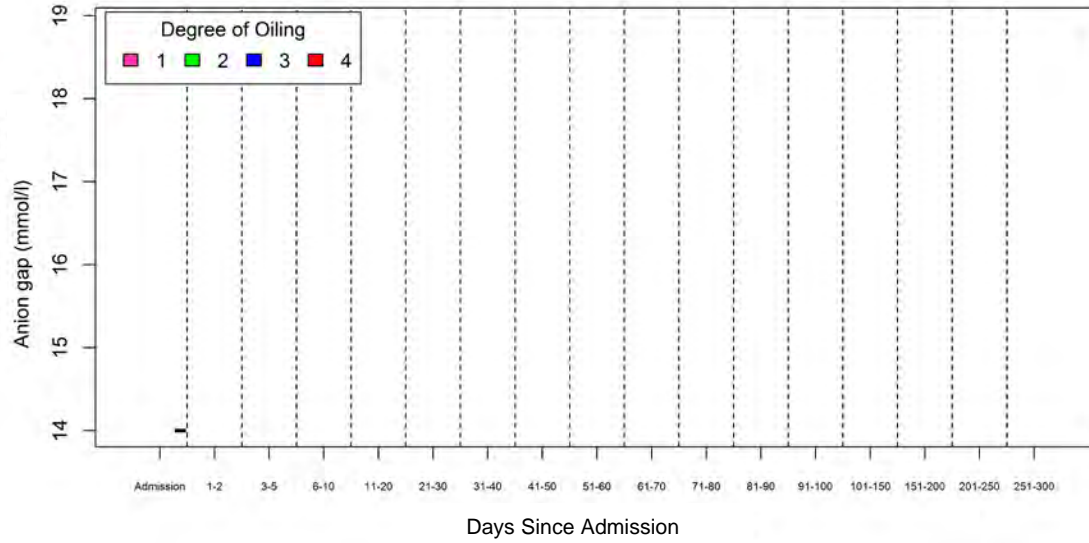

Facility B – No data available

Supplementary Materials II, Figure 43. Anion gap AG (mmol/l, calculated) cont.

*Lepidochelys kempii*

Facility A

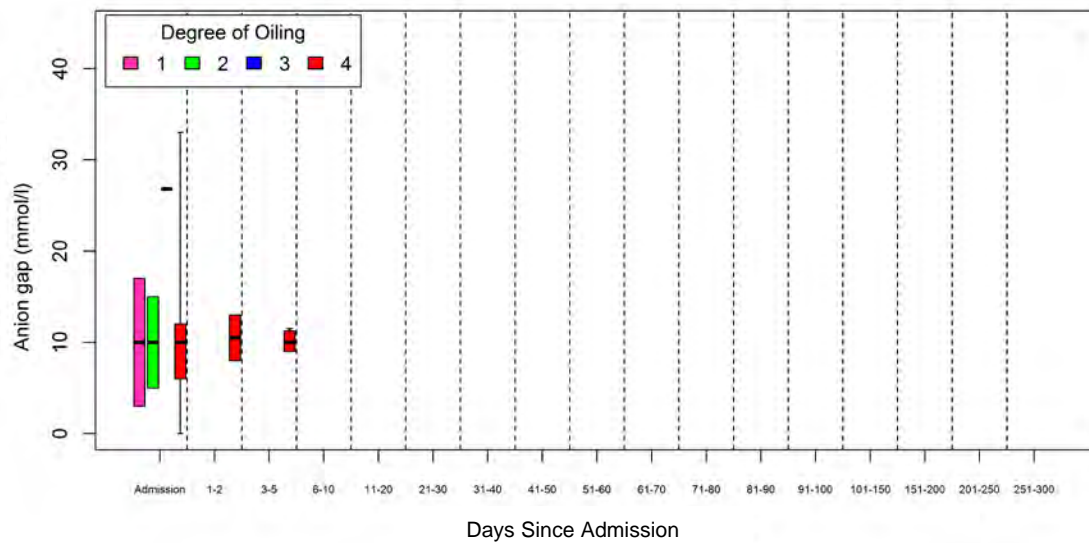

Facility B

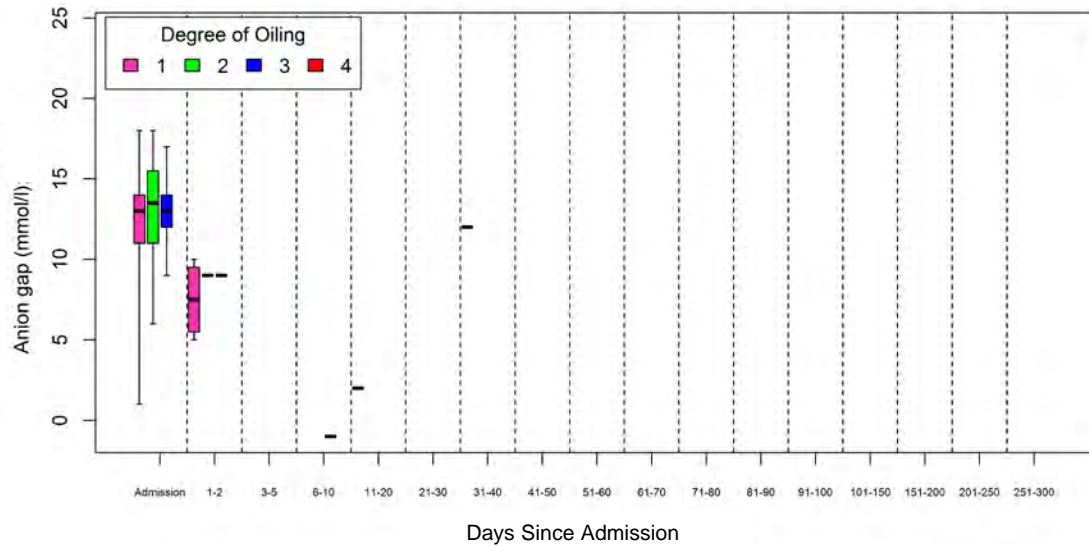

## Supplementary Materials II, Figure 43. Anion gap AG (mmol/l, calculated) cont.

*Species pooled*

Facility A

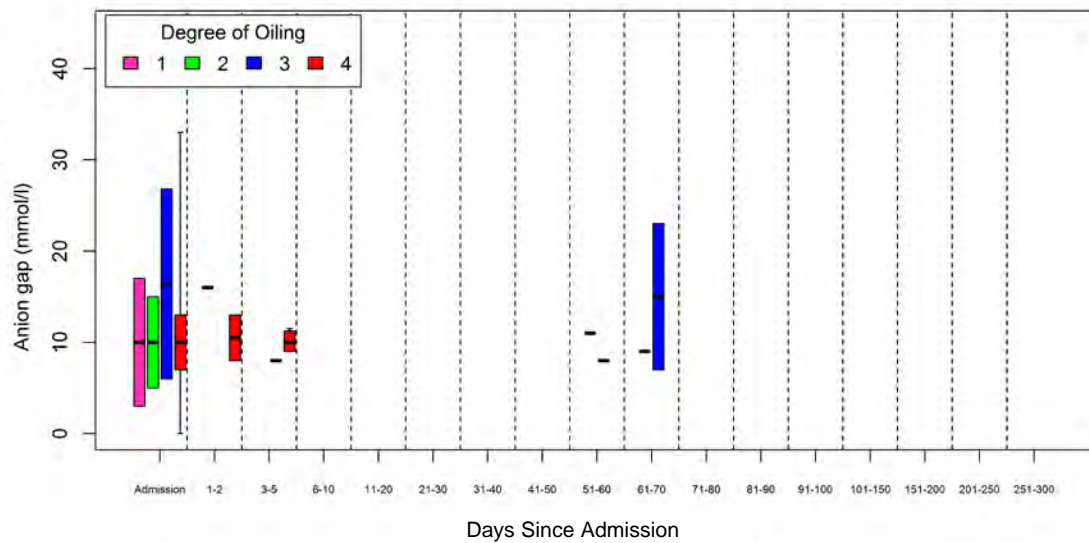

Facility B

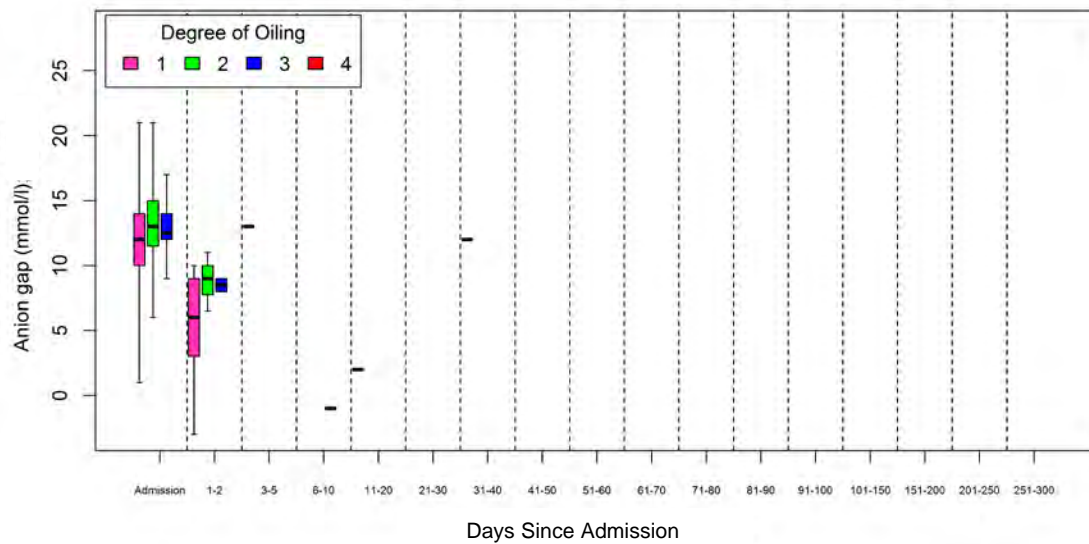

Supplementary Materials II, Figure 44. Osmolality (calculated) in oiled sea turtles admitted to rehabilitation by oiling category, rehabilitation time interval, and species

*Caretta caretta*

Facility A

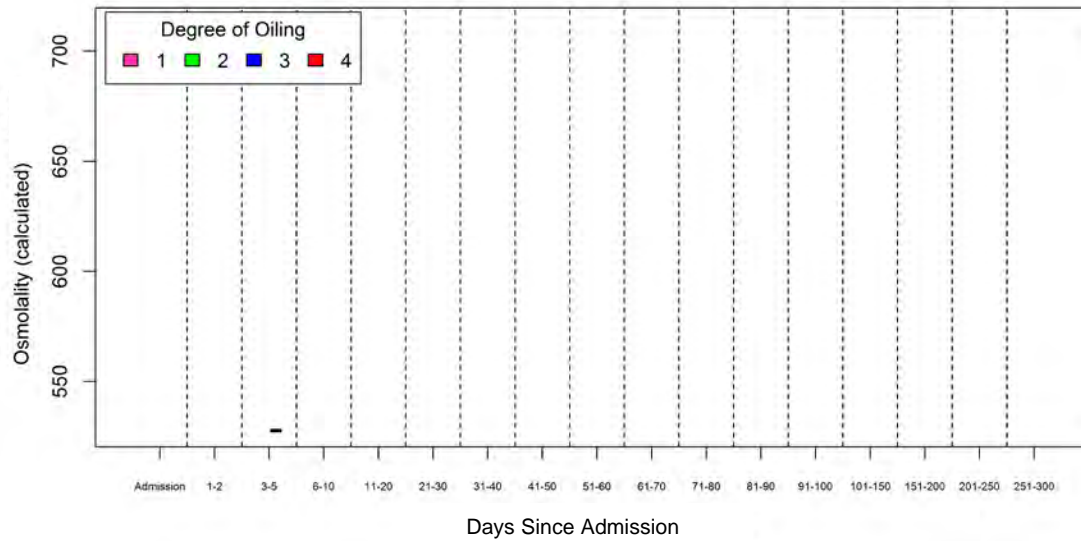

Facility B

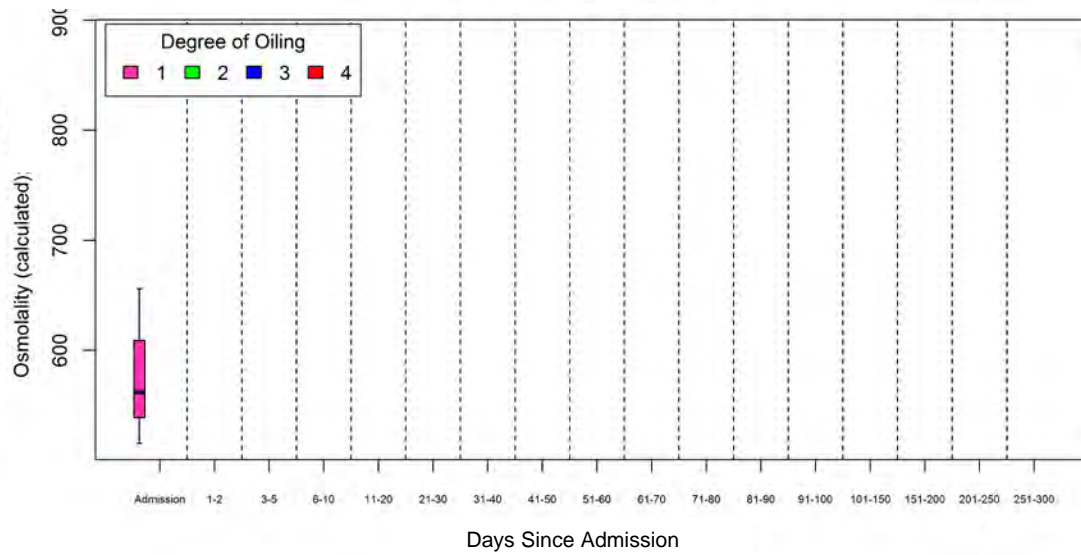



Supplementary Materials II, Figure 44. Osmolality (calculated) cont.

*Chelonia mydas*

Facility A

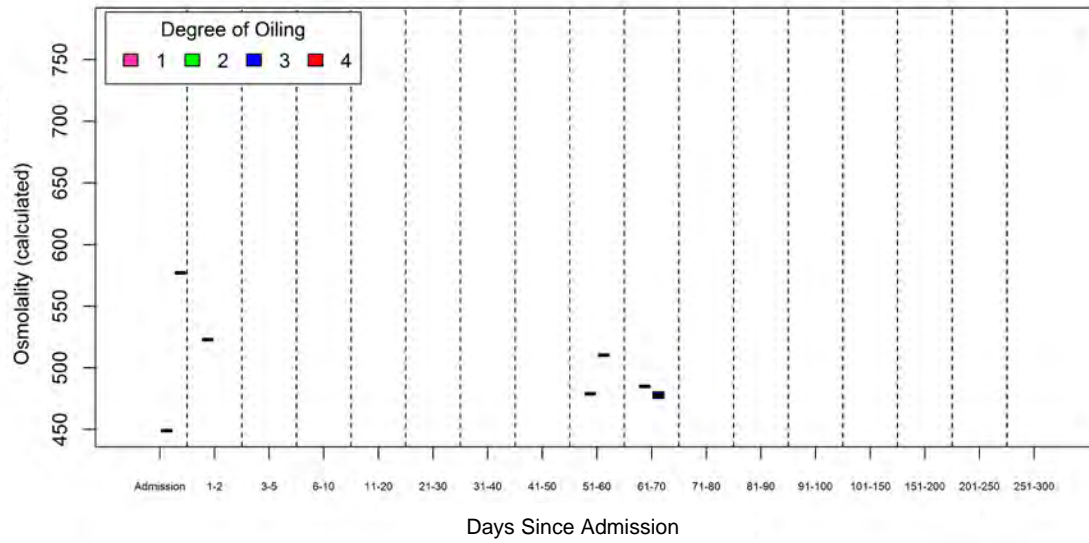

Facility B

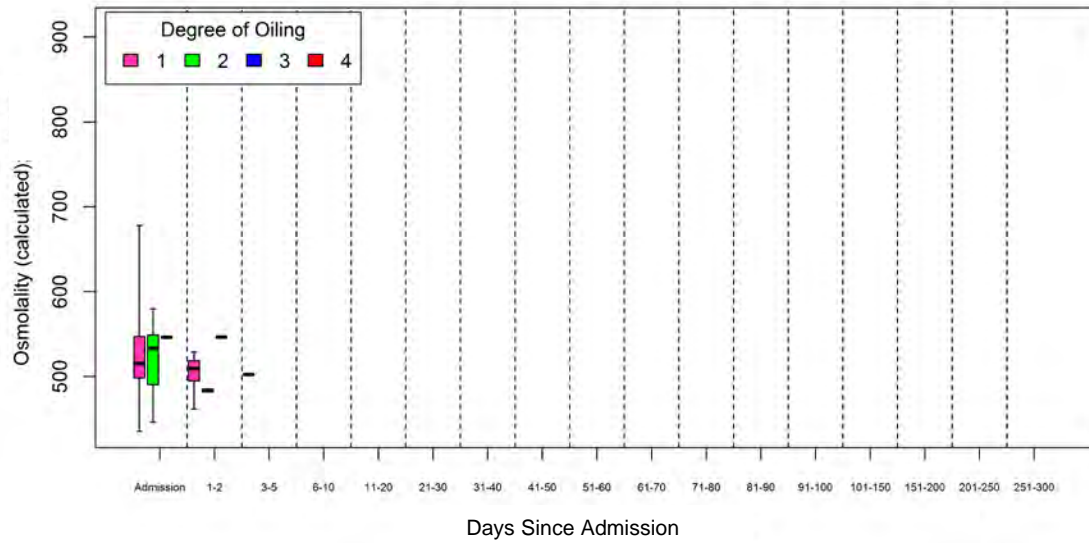

Supplementary Materials II, Figure 44. Osmolality (calculated) cont.

*Eretmochelys imbricata*

Facility A

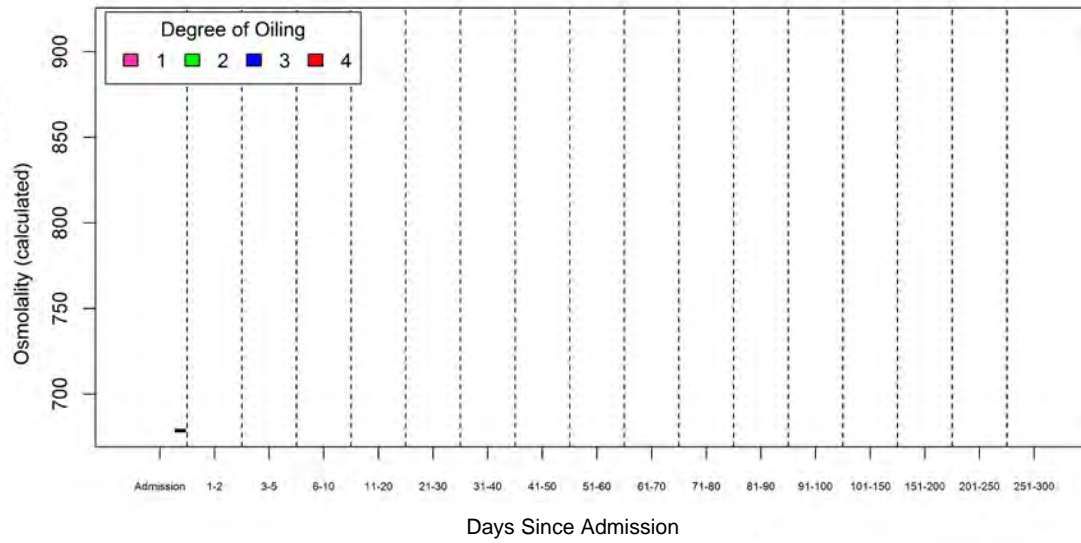

Facility B

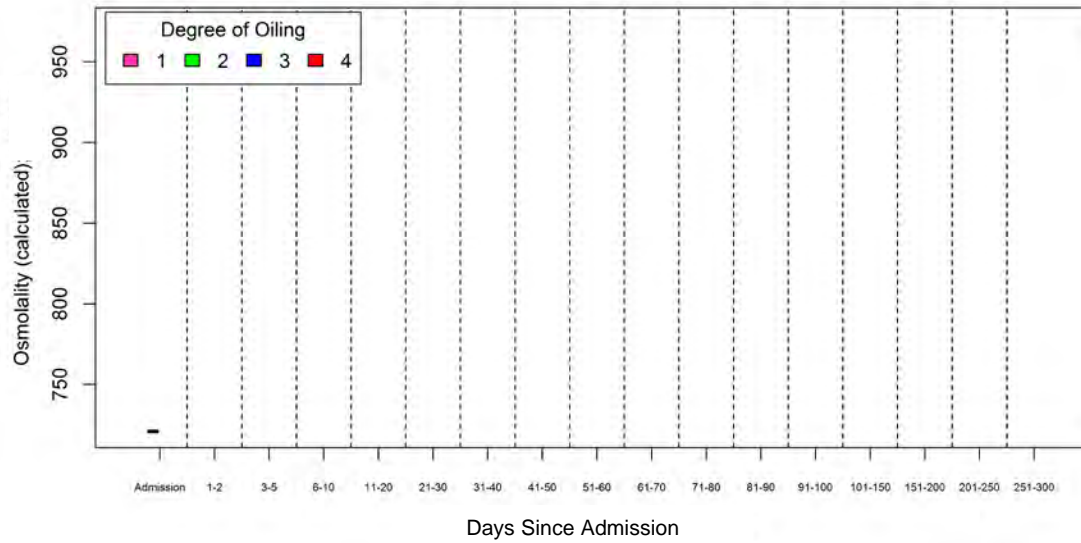

Supplementary Materials II, Figure 44. Osmolality (calculated) cont.

*Lepidochelys kempii*

Facility A

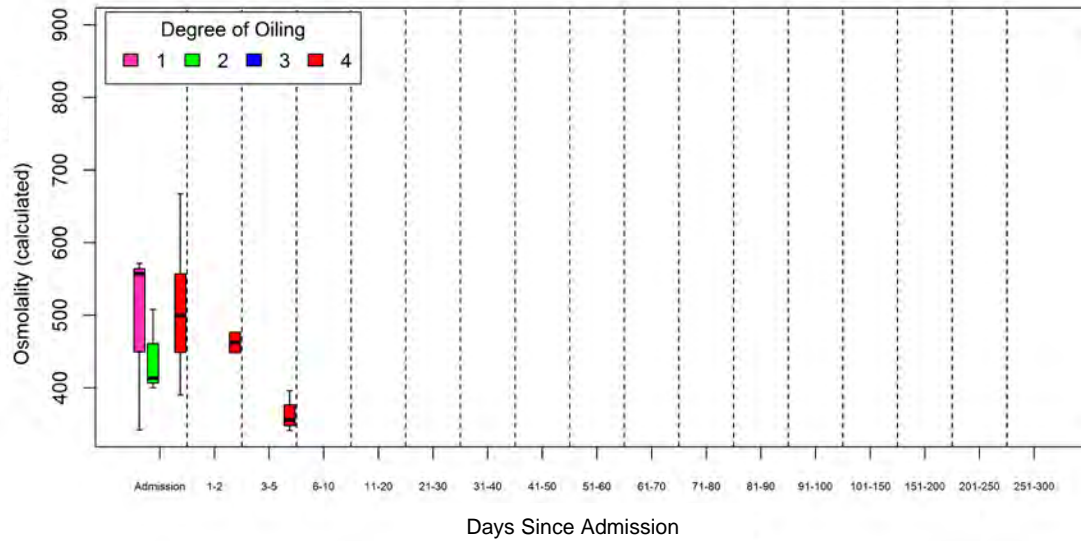

Facility B

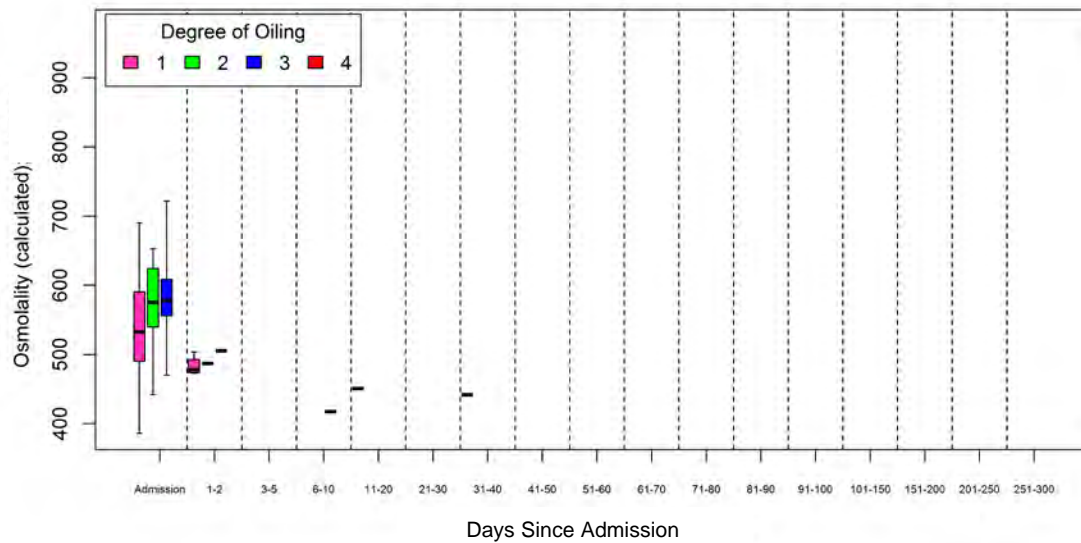

## Supplementary Materials II, Figure 44. Osmolality (calculated) cont.

*Species pooled*

Facility A

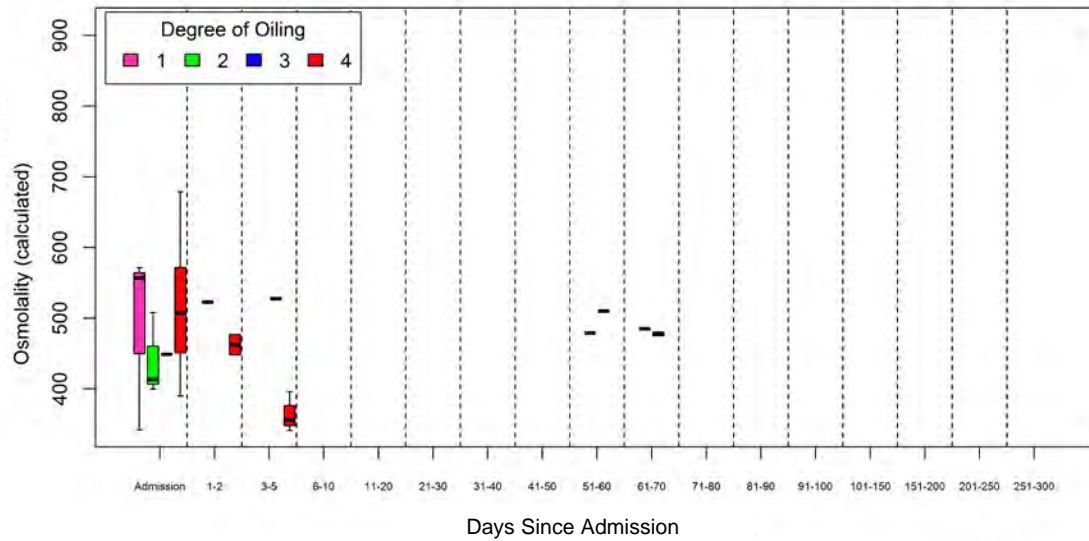

Facility B

